

**Графическое описание местоположения границ земель,
на которых располагаются
леса, расположенные в водоохранных зонах,
на территории
Тарского участкового лесничества
Тарского лесничества
Омской области**

Приложение № 10 к приказу Рослесхоза
от 27.02.2023 № 142

№	НАИМЕНОВАНИЕ УРОЧИЩ
1	Урочище "бывший к-з "Новая жизнь"
2	Урочище "бывший к-з им. Калинина"
3	Урочище "бывший к-з им. Жданова"
4	Урочище "бывший к-з "Звезда коммунизма"
5	Урочище "бывший к-з "Красный луч"
6	Урочище "бывший к-з "Рассвет"
7	Урочище "бывший к-з им. Ленина"
8	Урочище "бывший к-з им. Карла Маркса"
9	Урочище "бывший с-з "50 лет Октября"
10	Урочище "бывший к-з "Заветы Ленина"
11	Урочище "бывший ОПХ им. Фрунзе"
12	Урочище "бывший к-з "Октябрь"

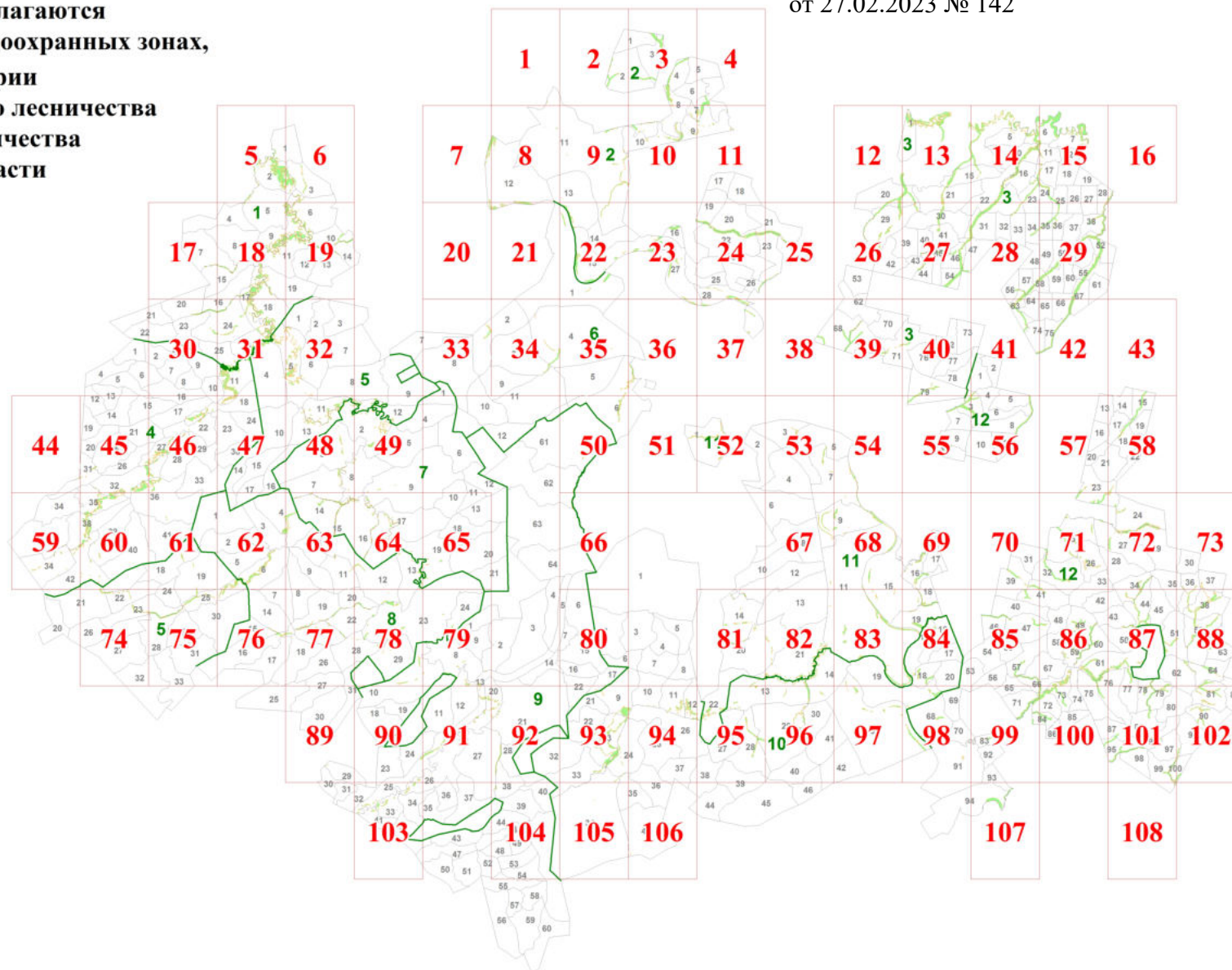

Условные обозначения:

2 - схема расположения листов

Границы:

— - урочищ

— - листов

■ - леса, расположенные
в водоохранных зонах

1



2

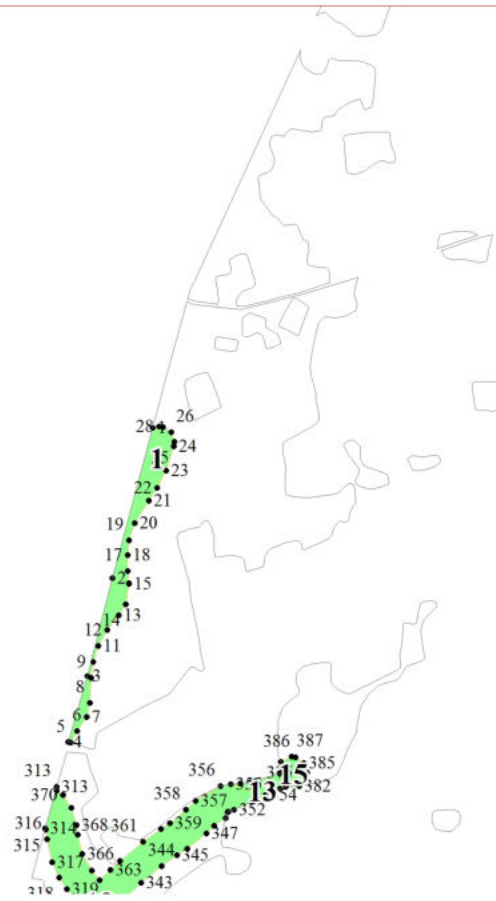

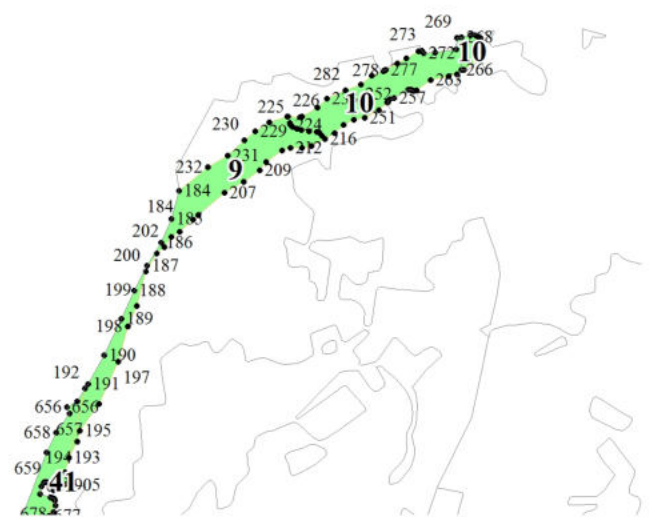
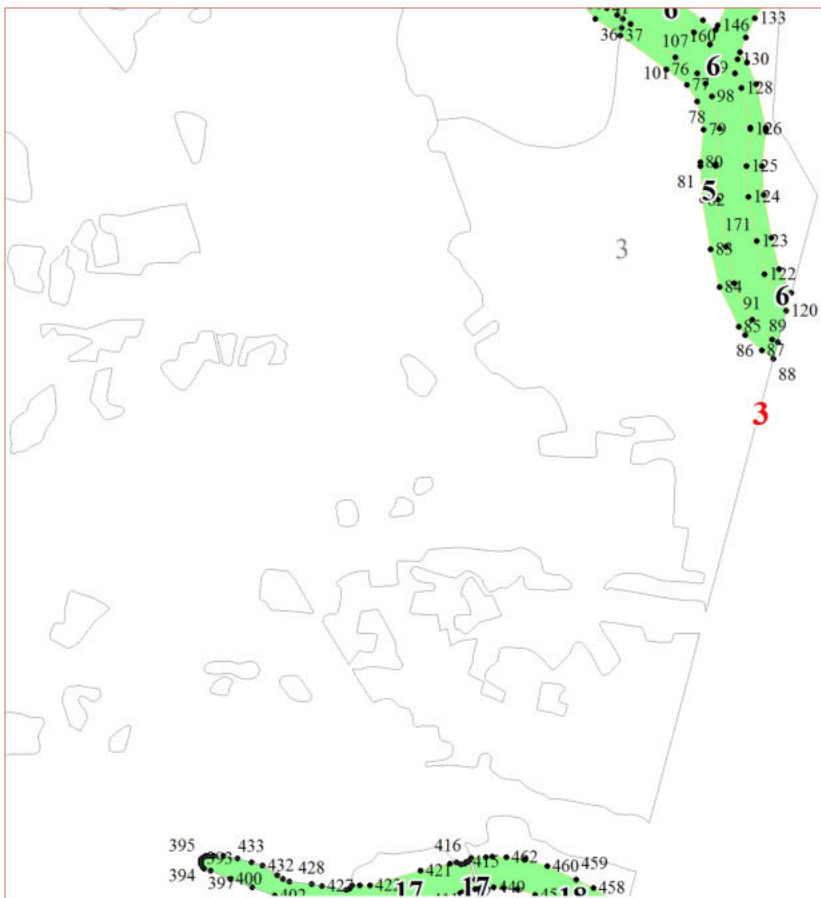

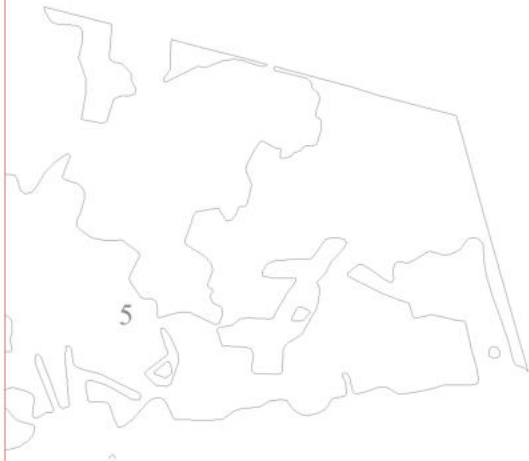

4

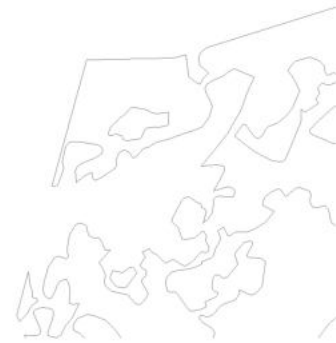

5

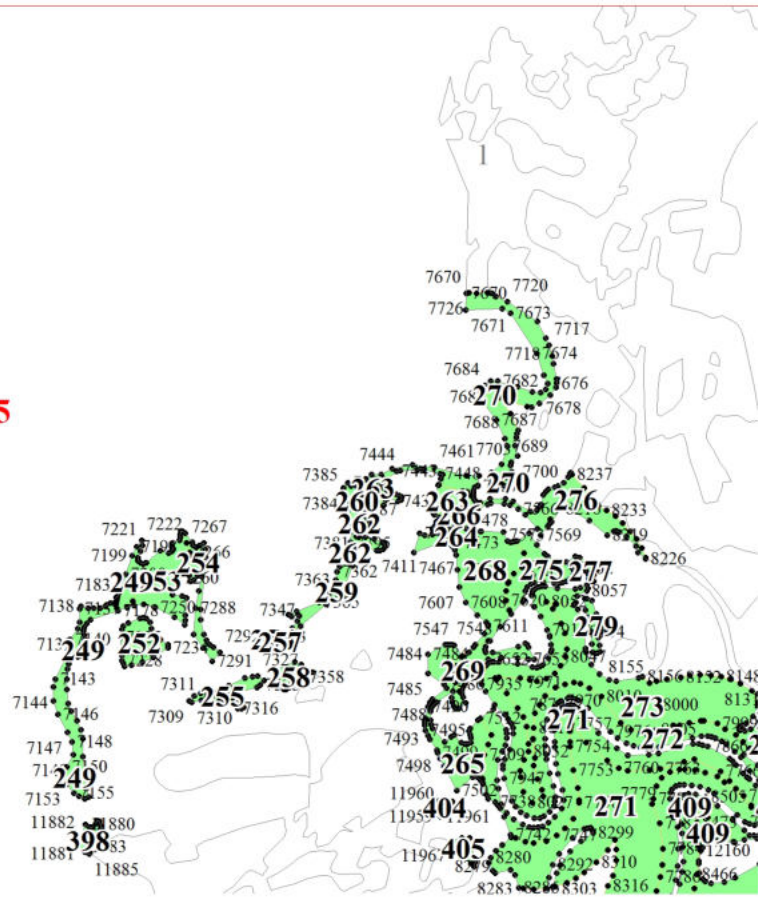

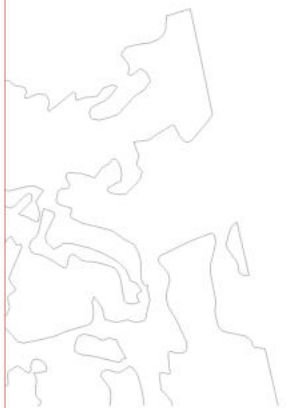



1030
8765



7

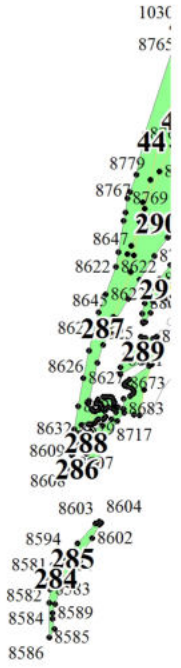







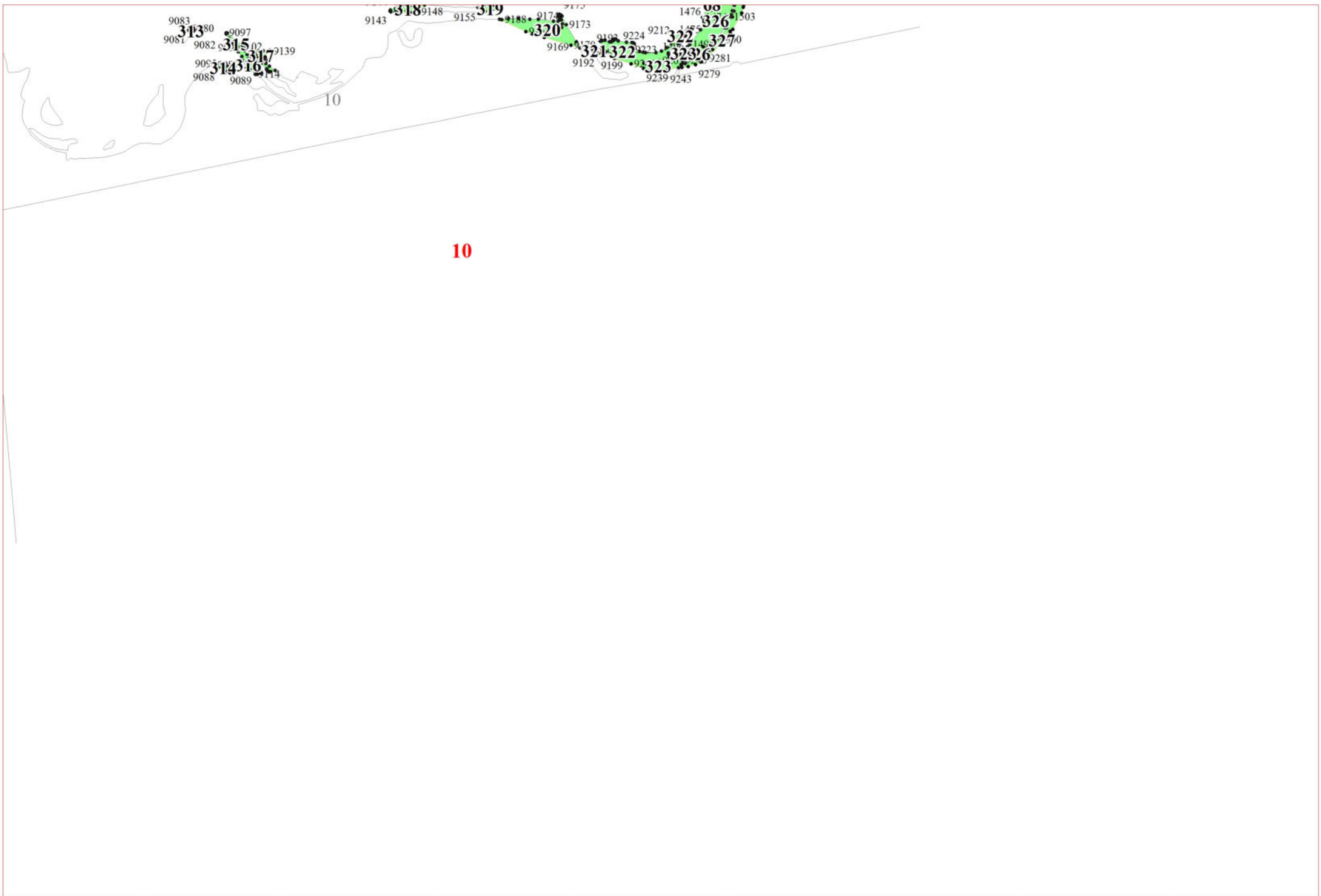

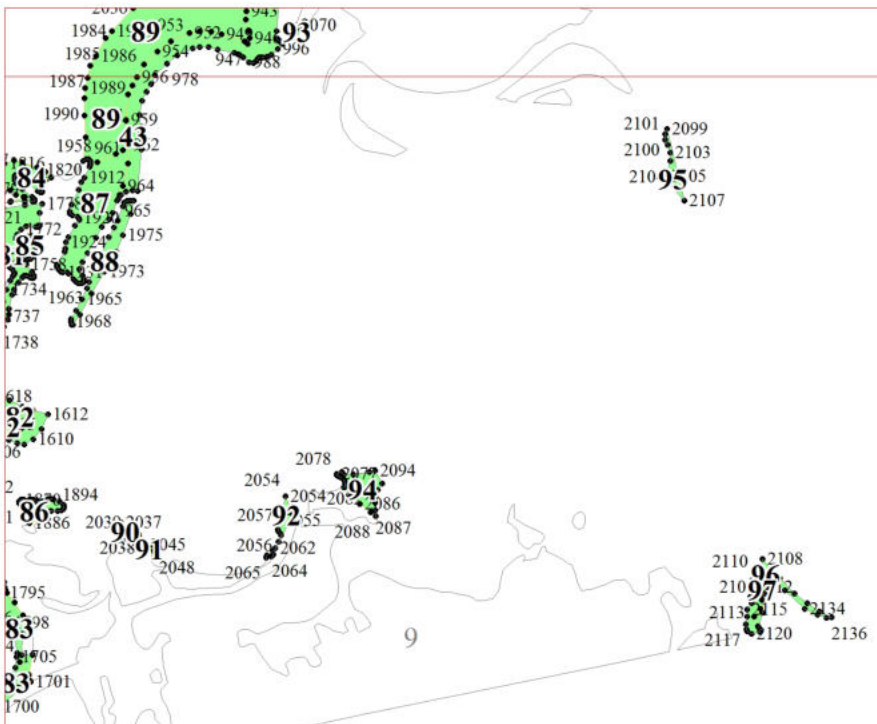

11



1

12



14137 1
14128 4
14128 2

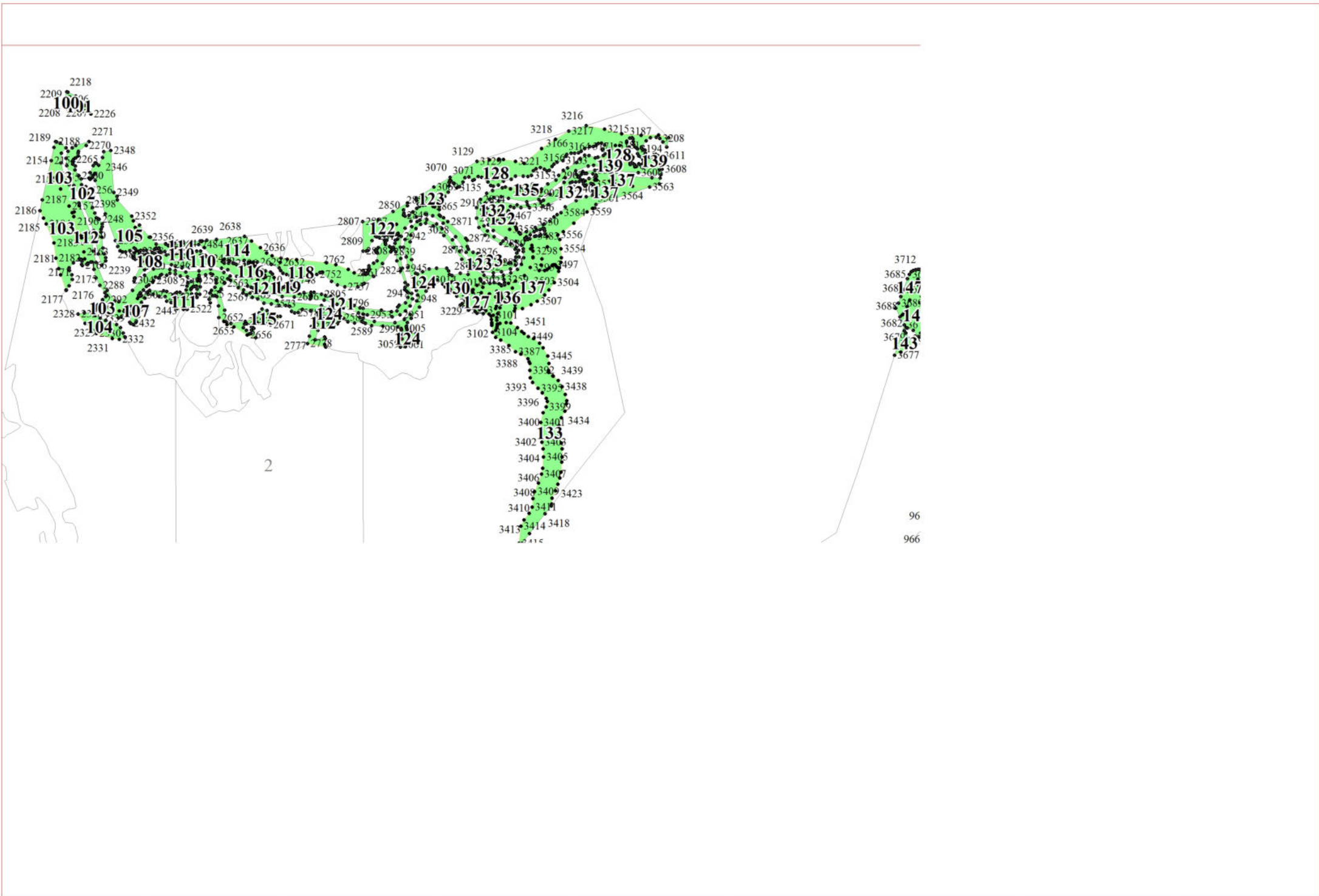

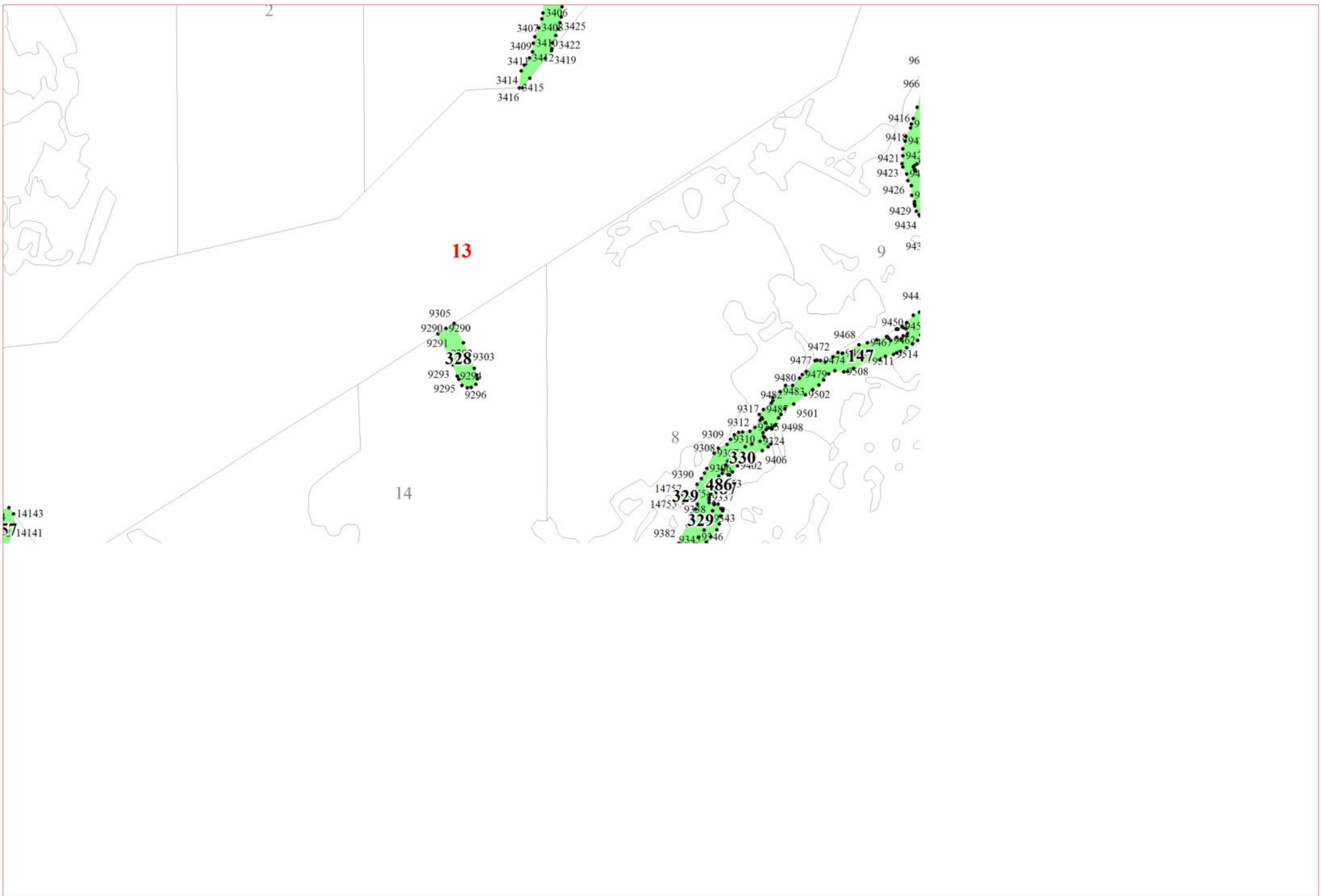

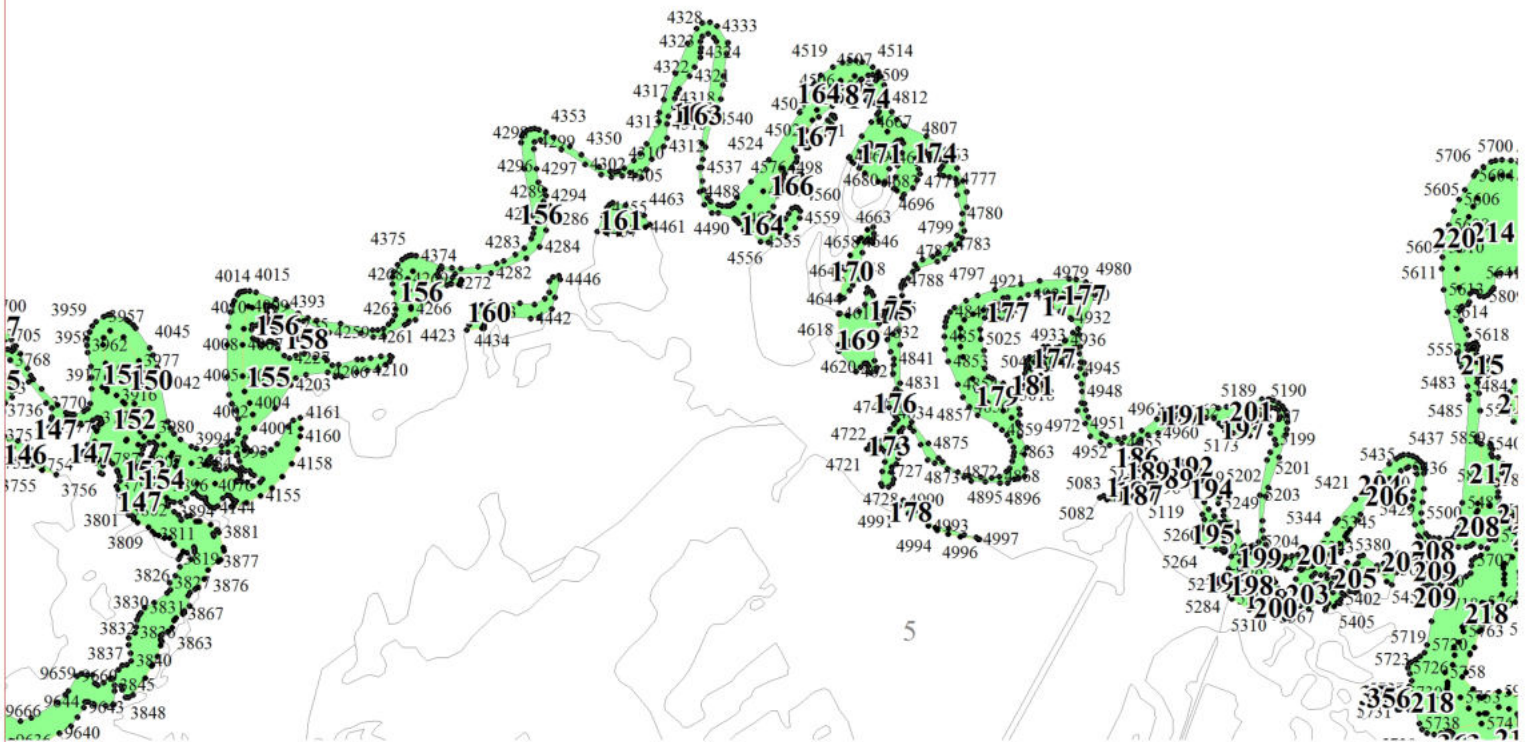

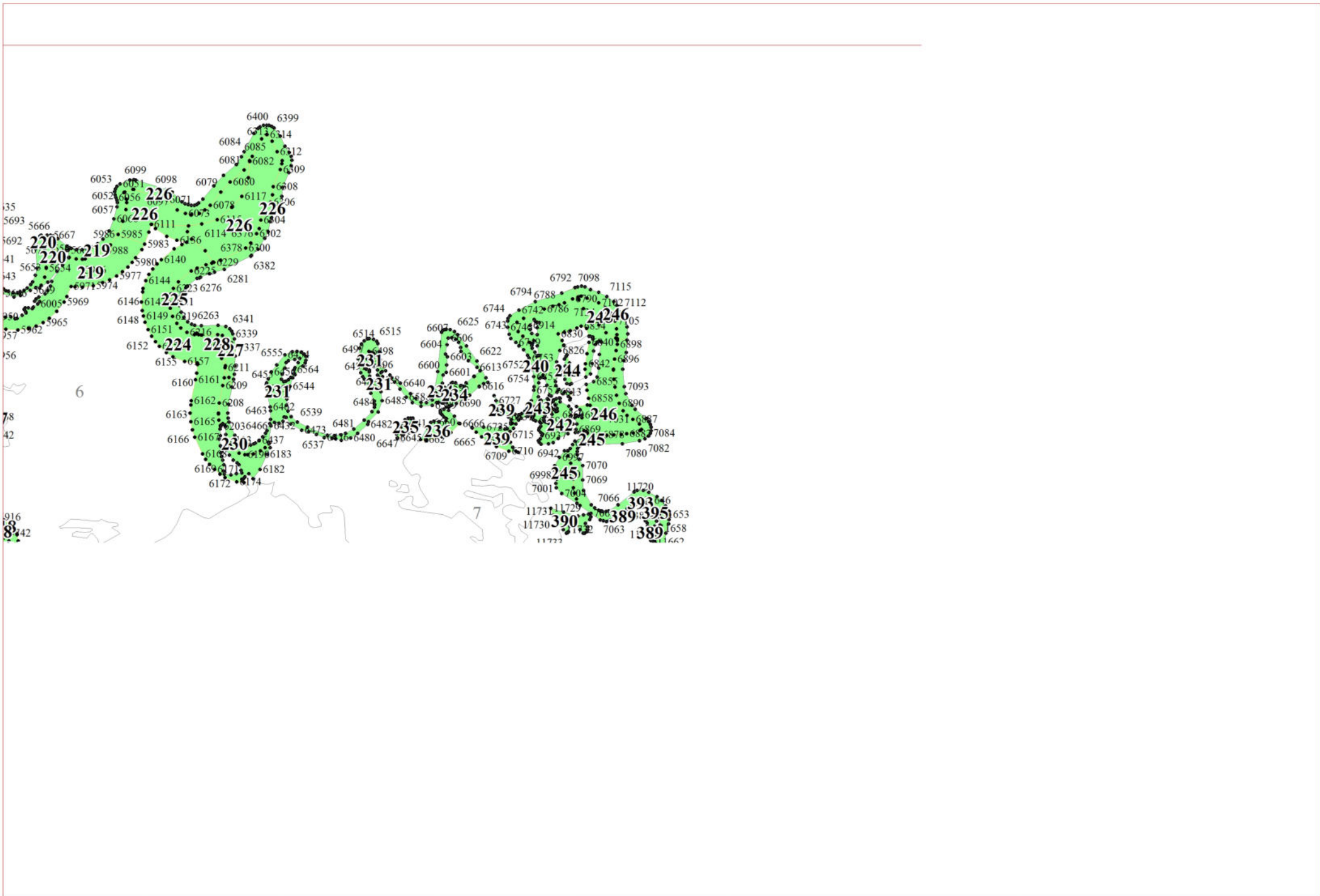

16



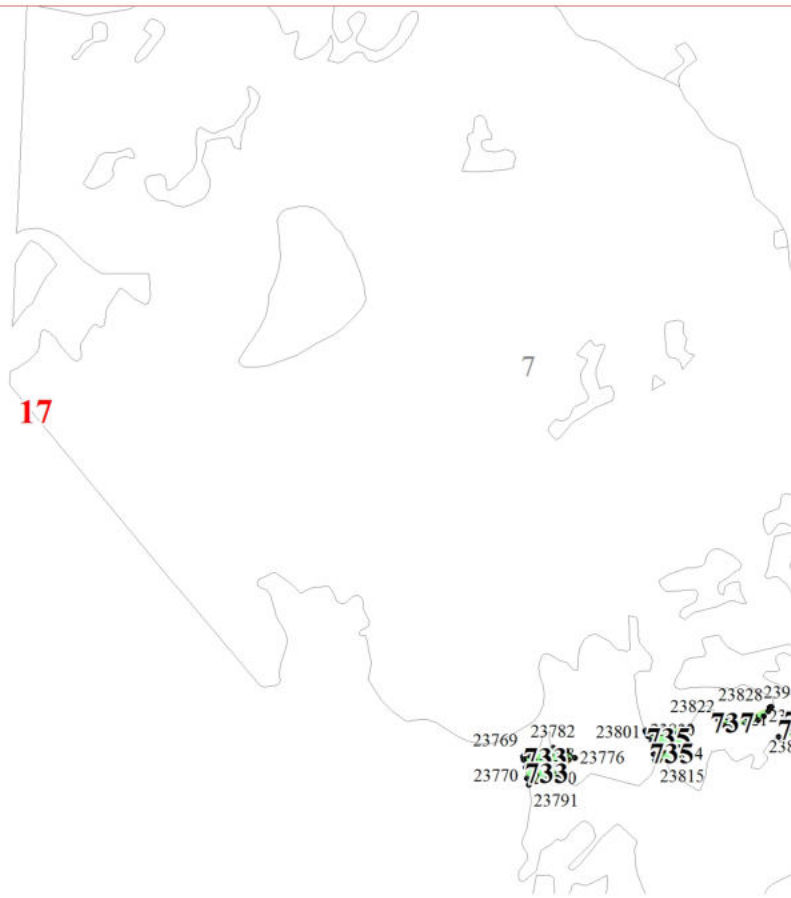

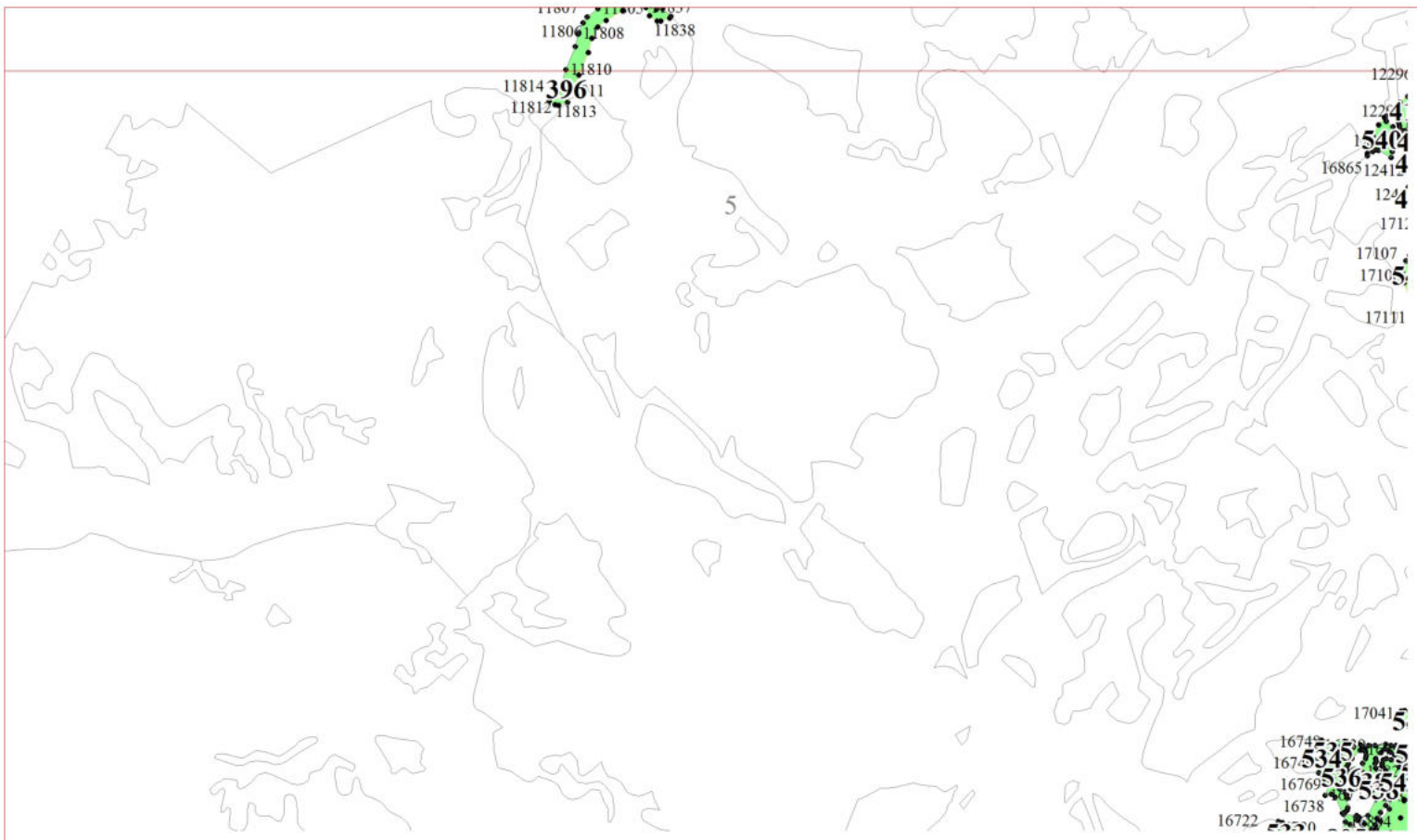

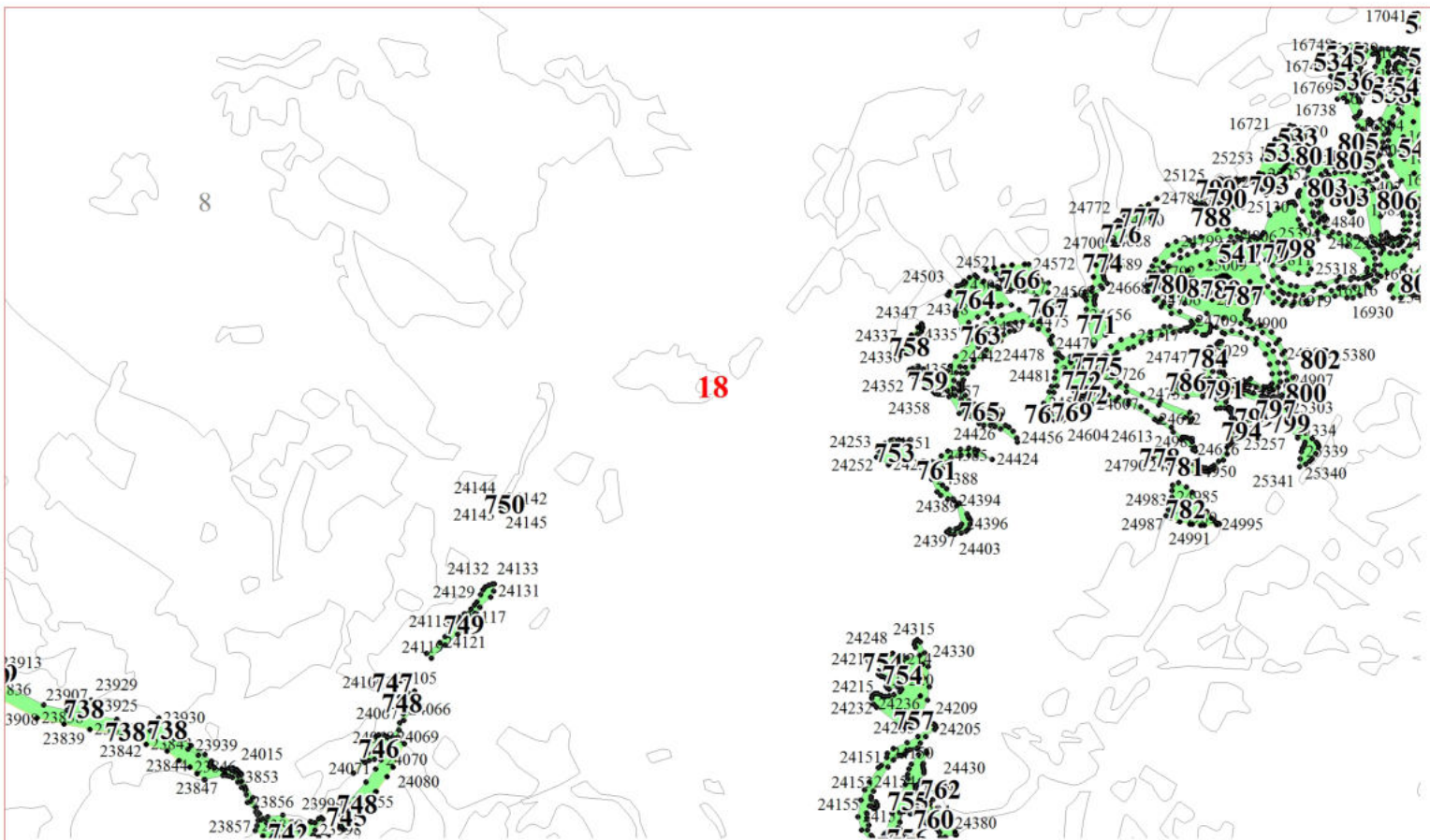

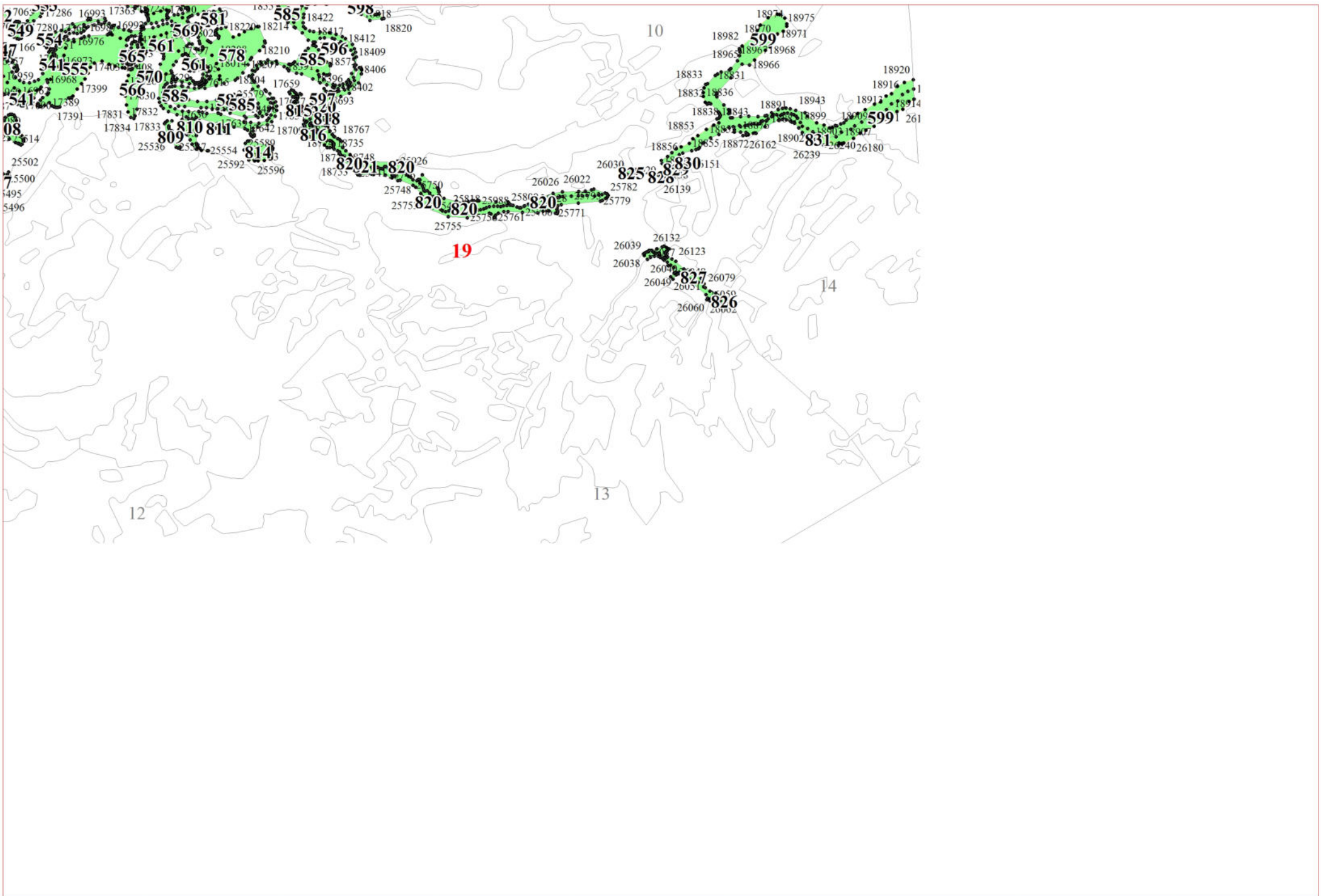

13352
13314
13316
13318
13321
13325
13334

436
433
431
430
430
430

20



21

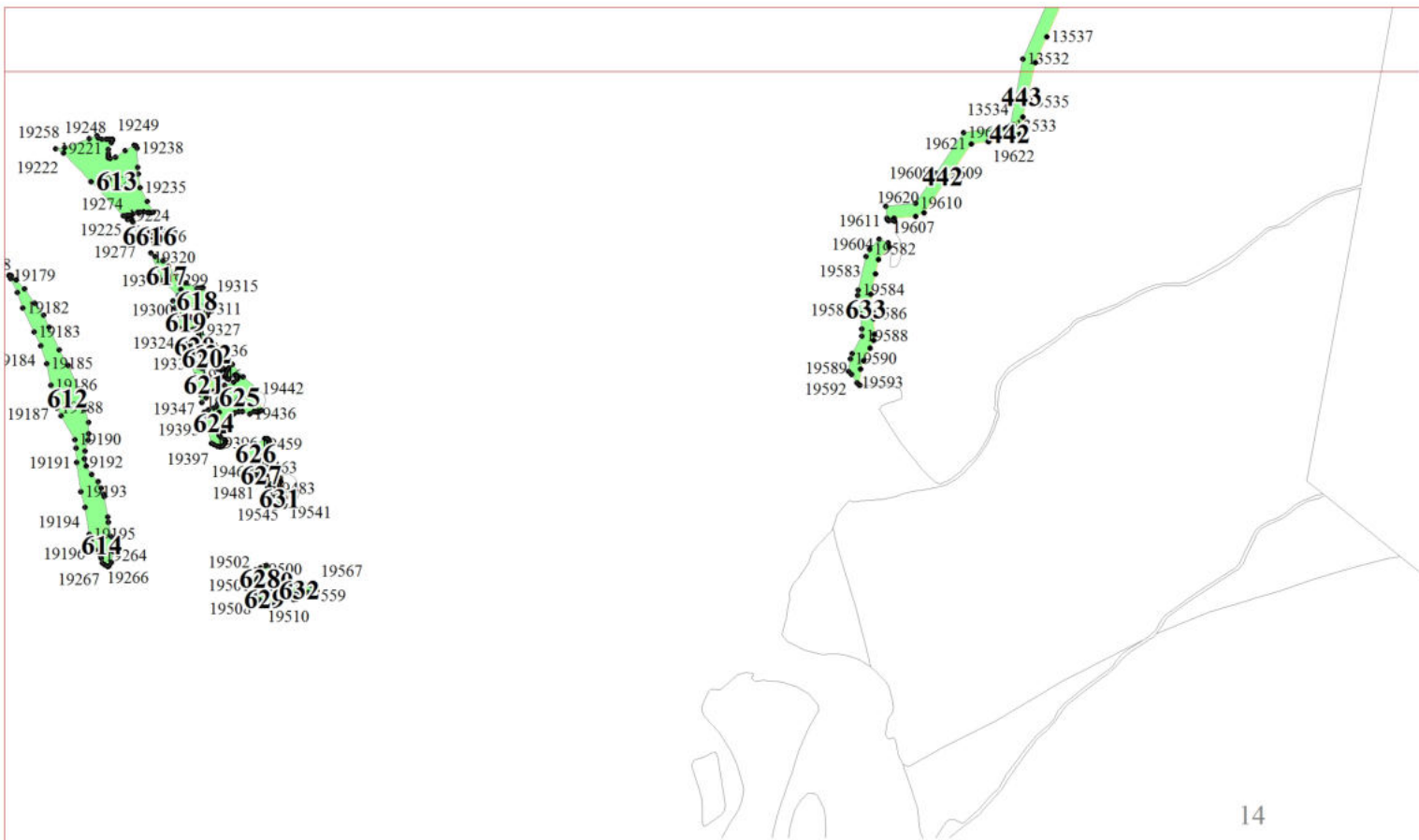

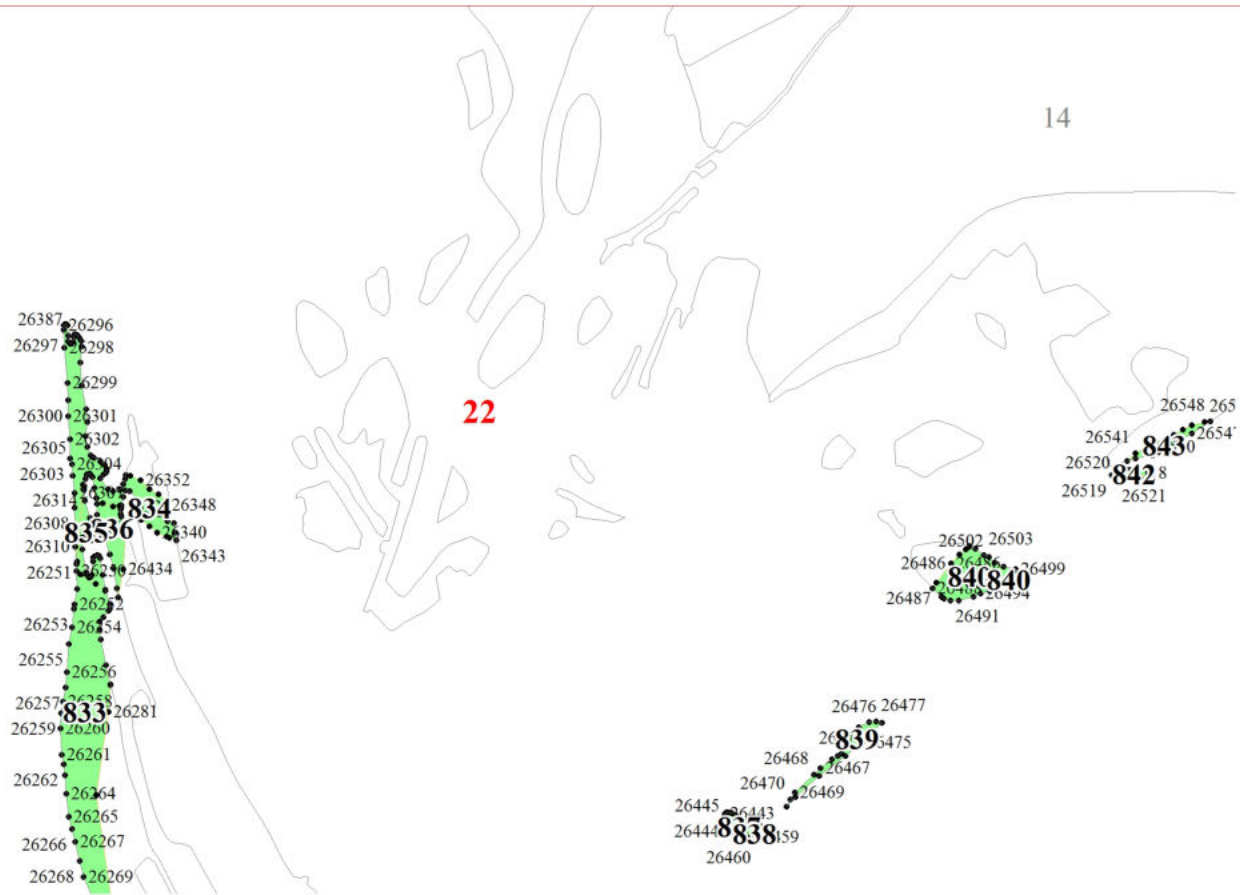



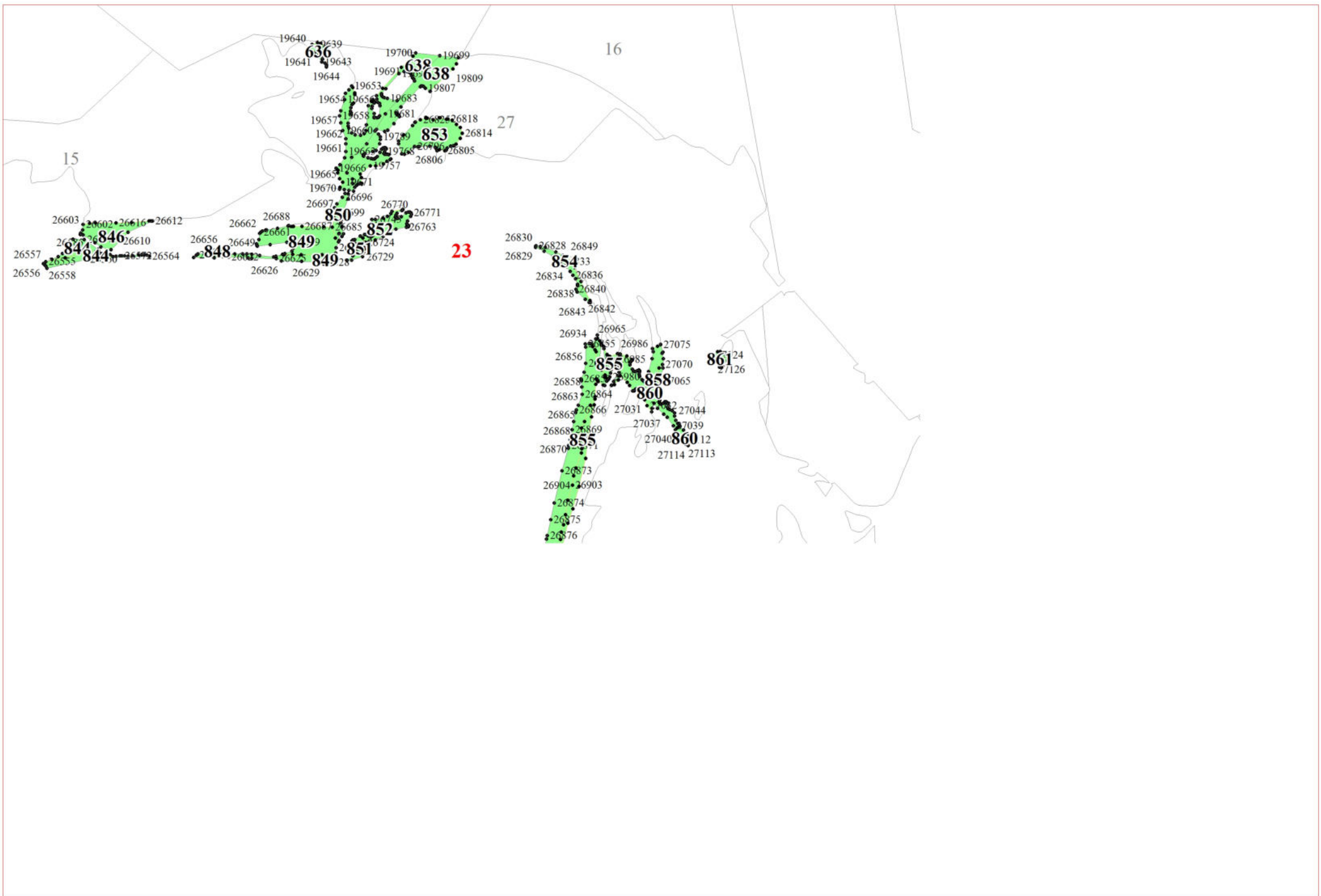

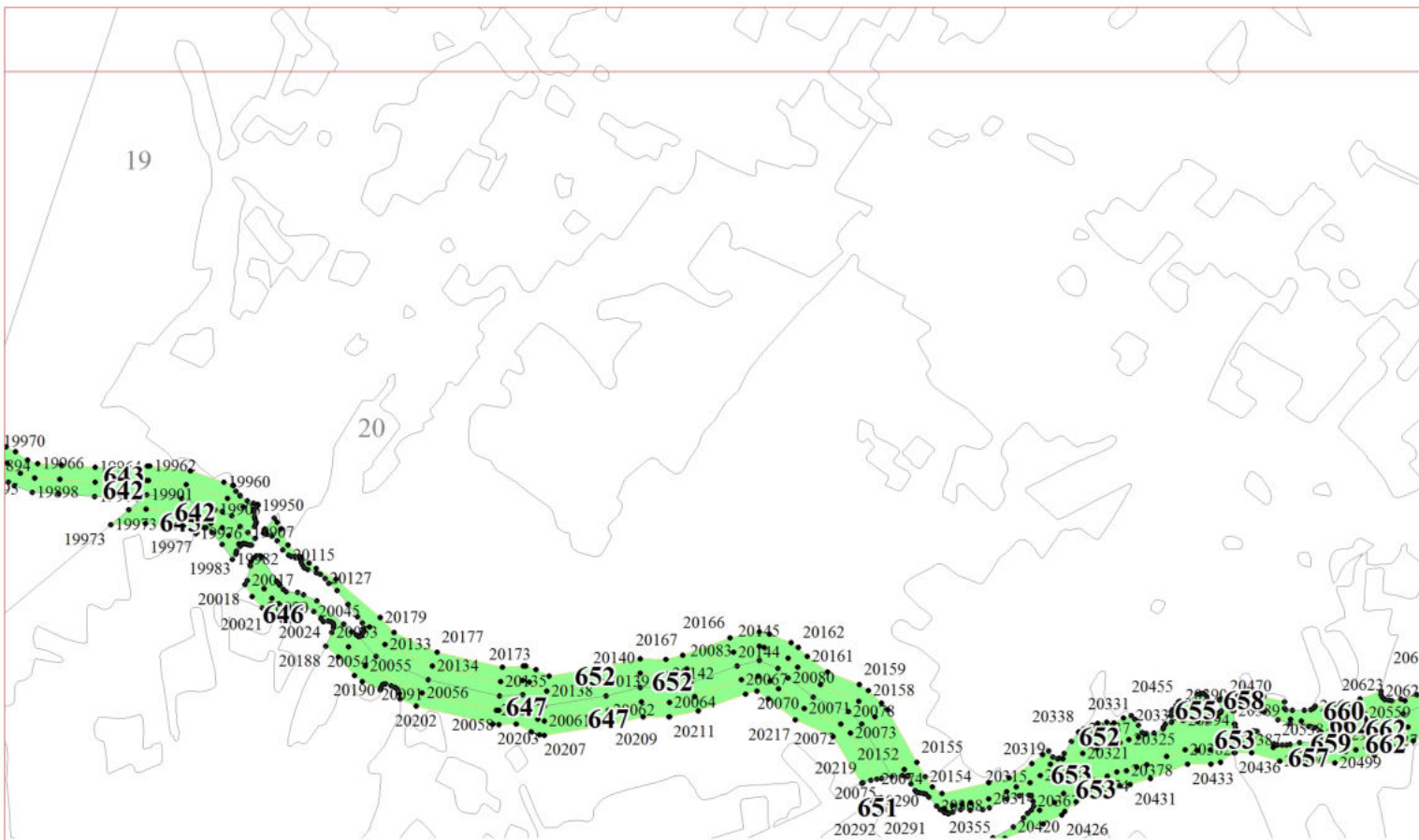

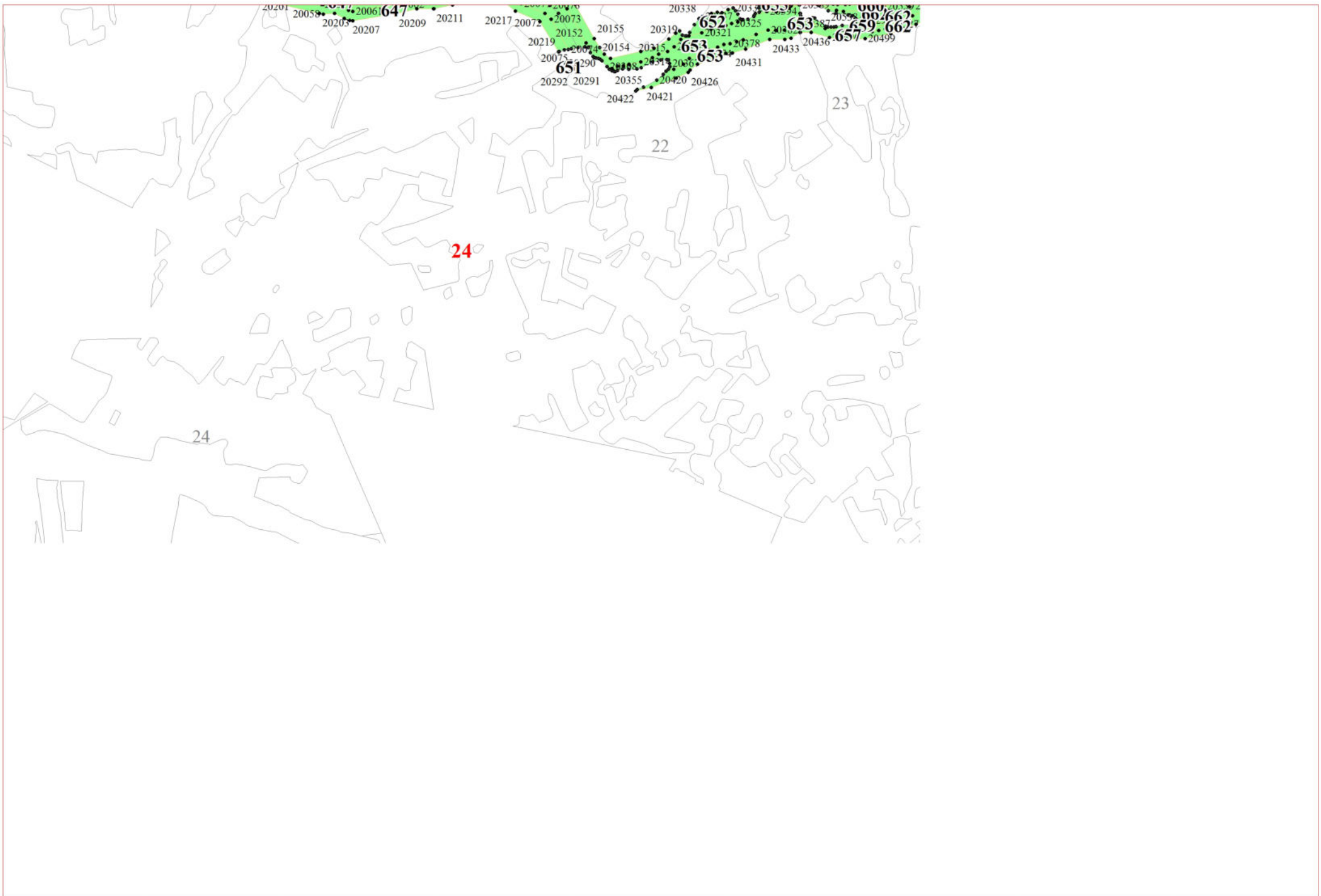

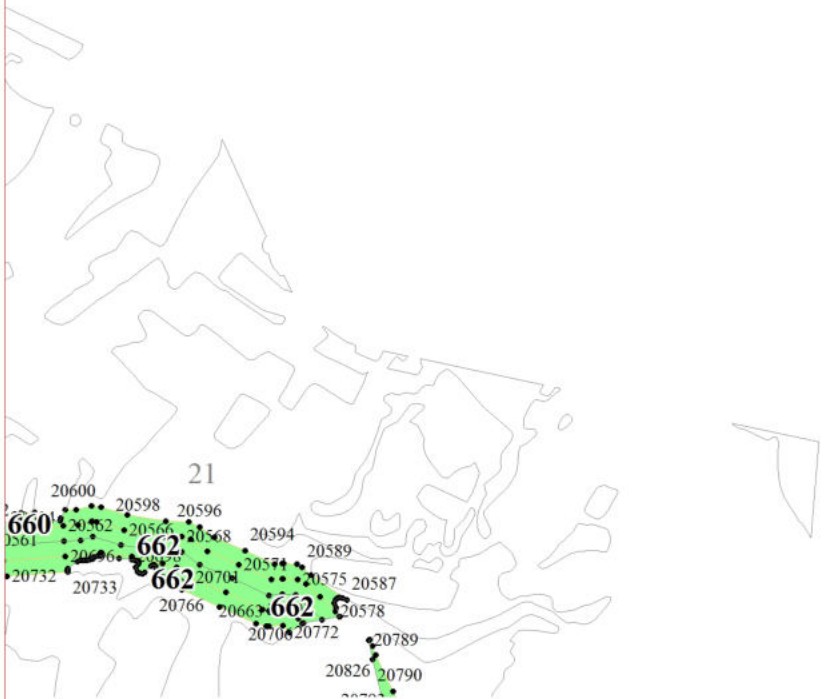



25

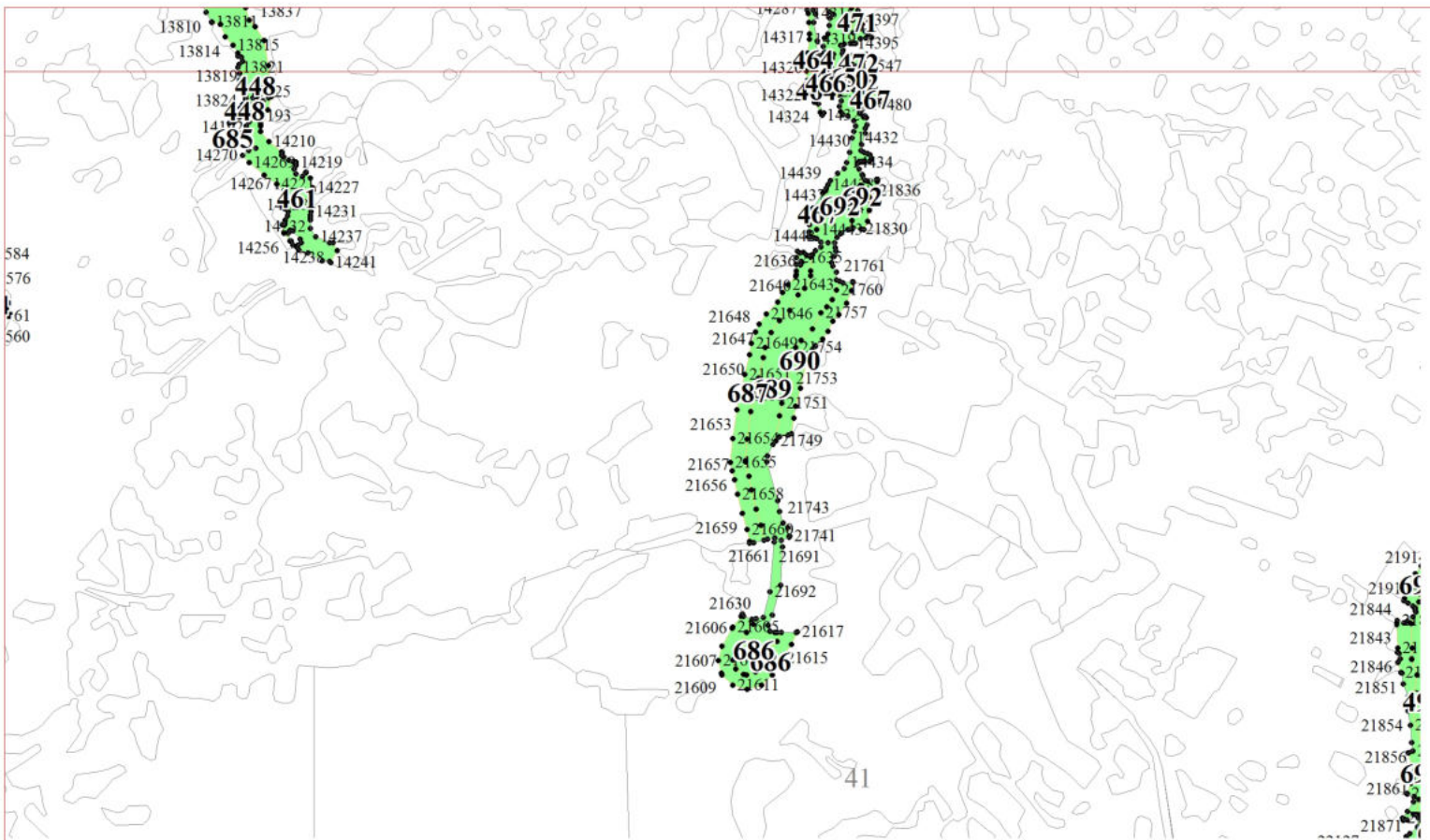

- 2191
- 2190
- 21844
- 21843
- 21846
- 21851
- 21854
- 21856
- 2186
- 21871

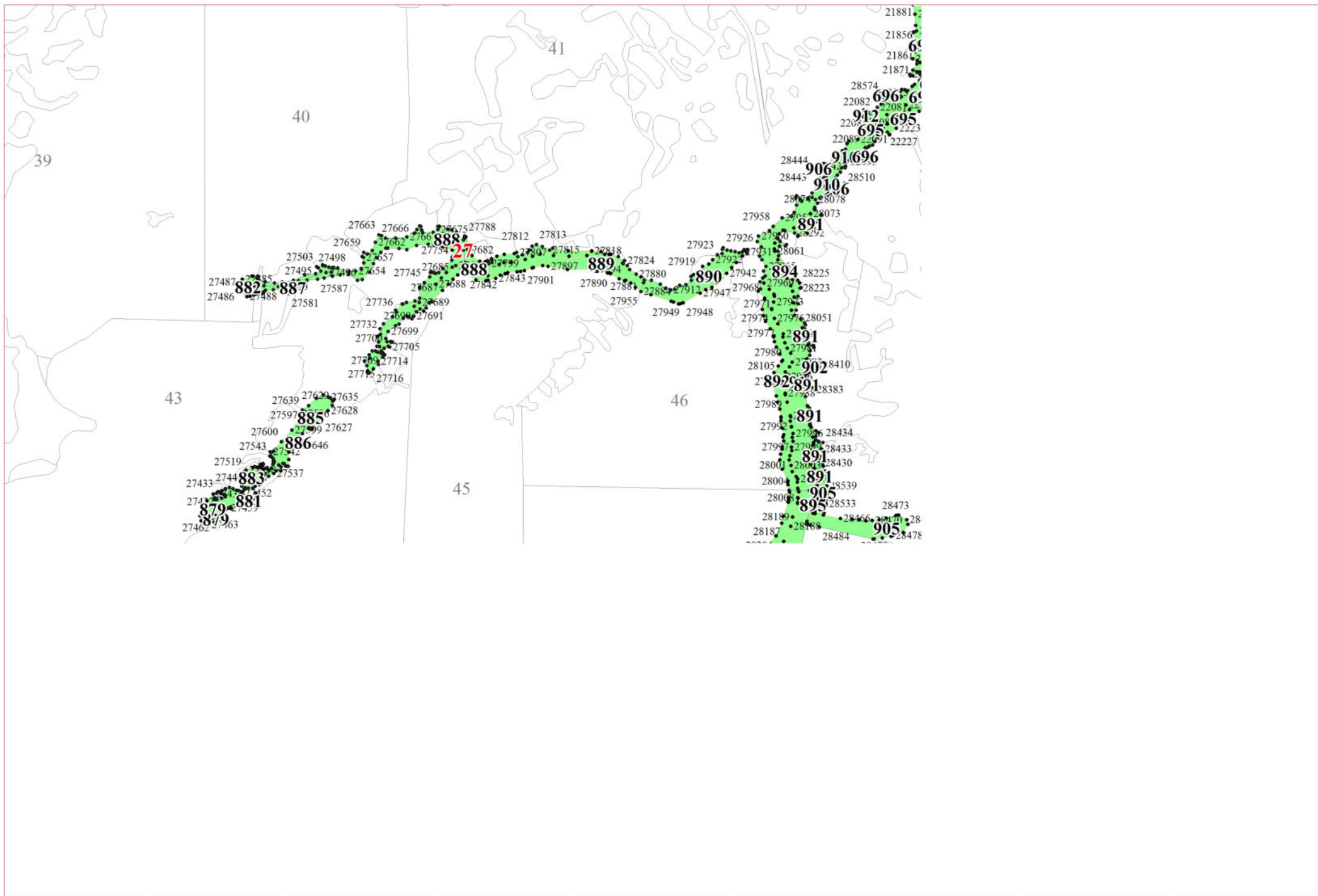

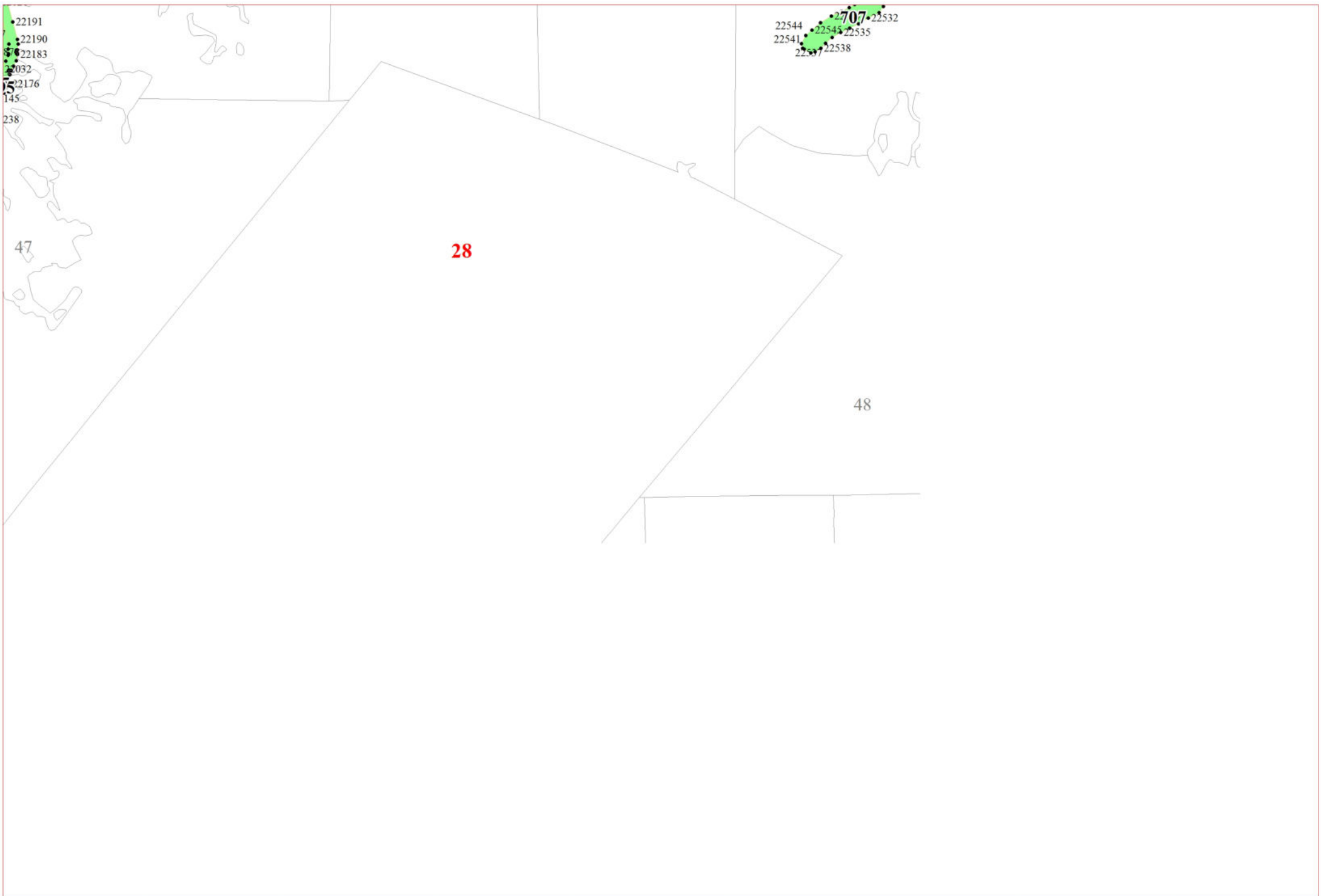

22191
22190
22183
2032
22176
145
238

22544
22541
22545
22537
22532
22535
22538
2707

47

28

48

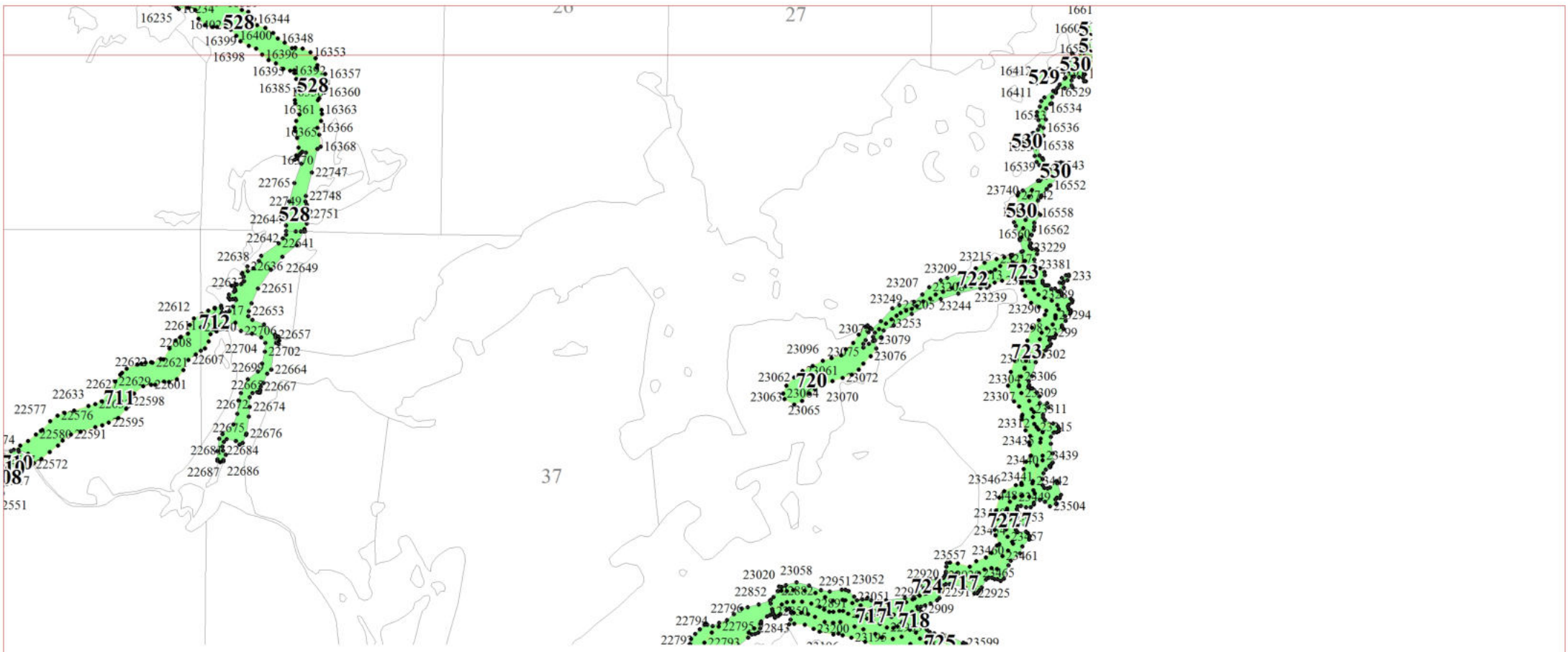

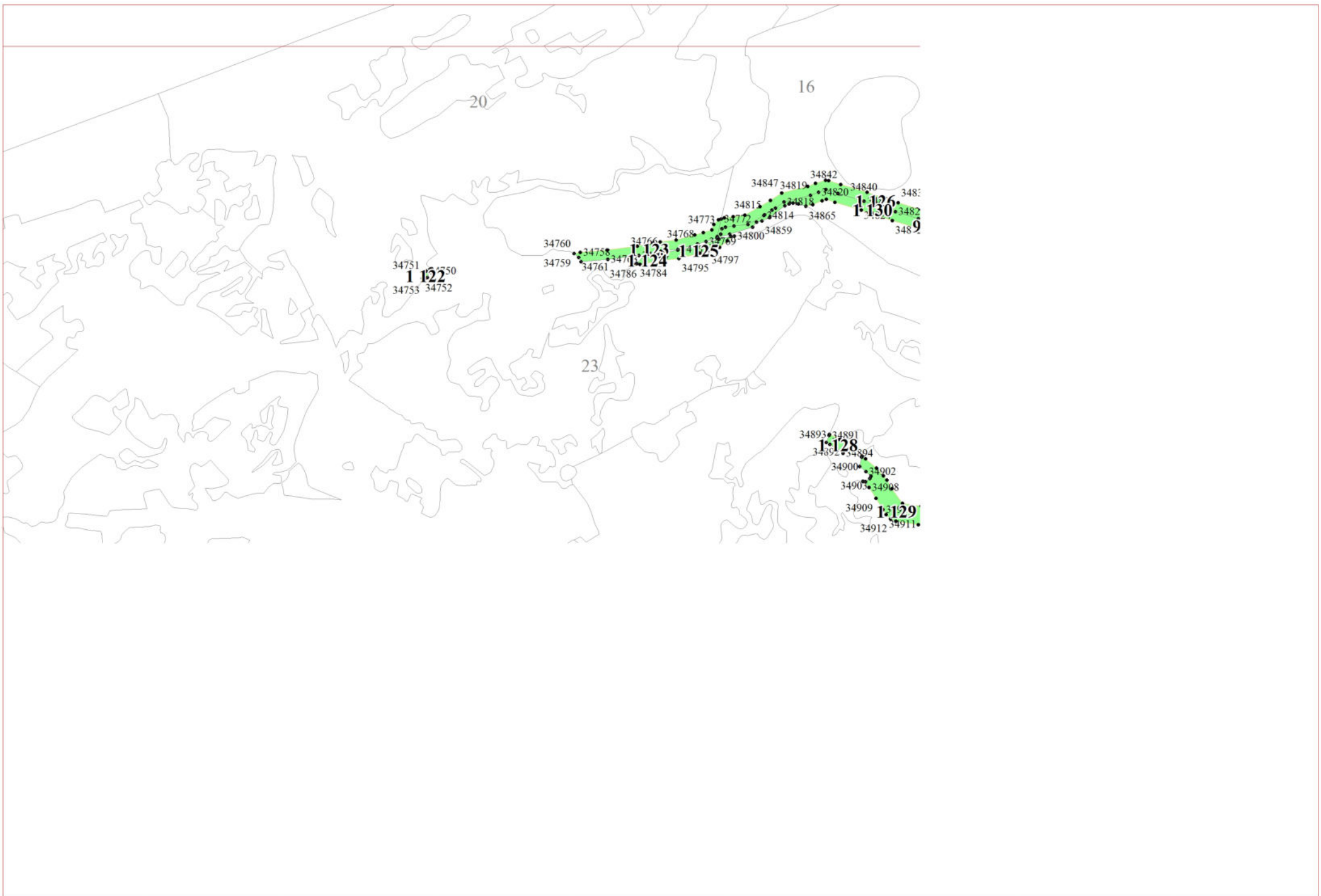



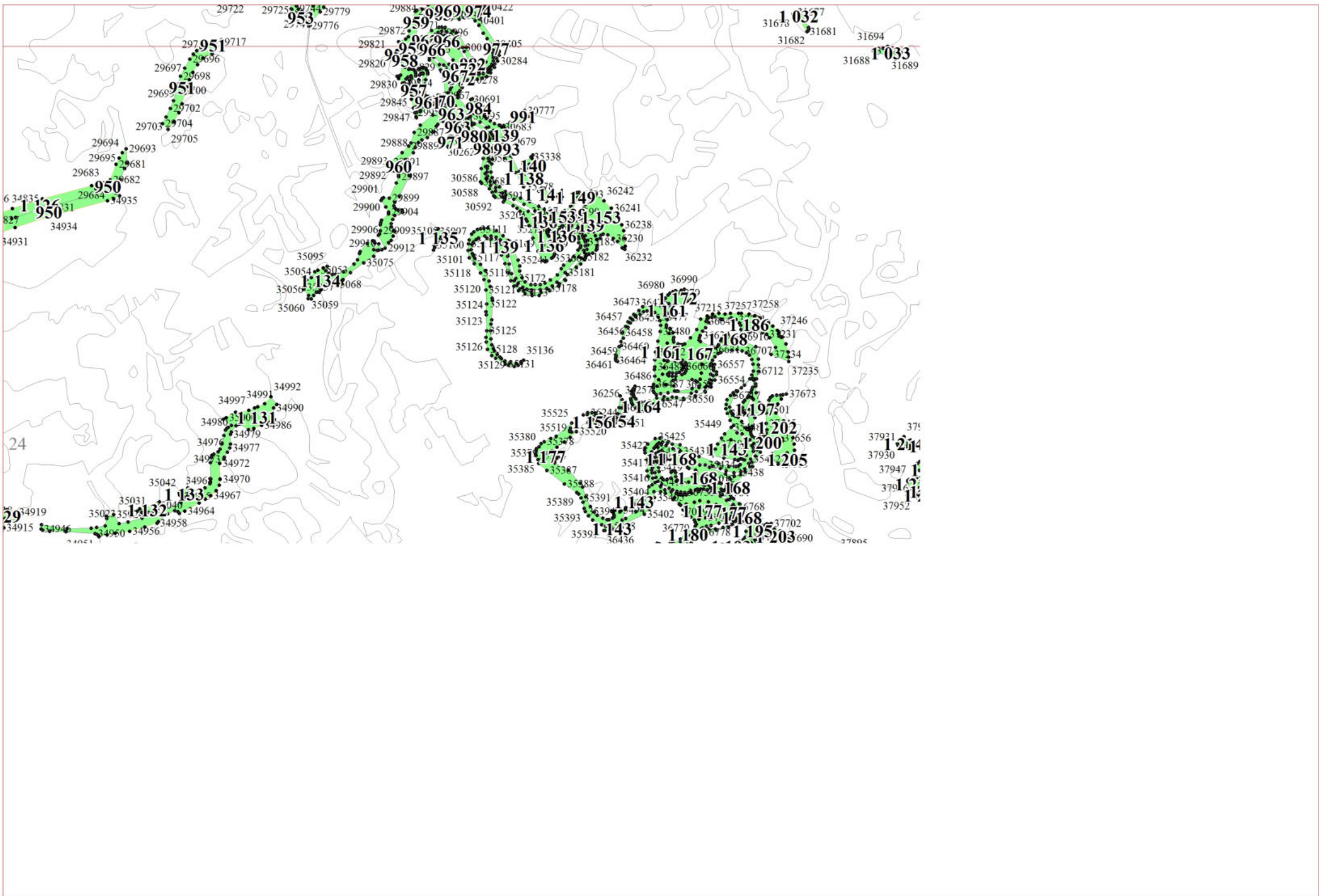



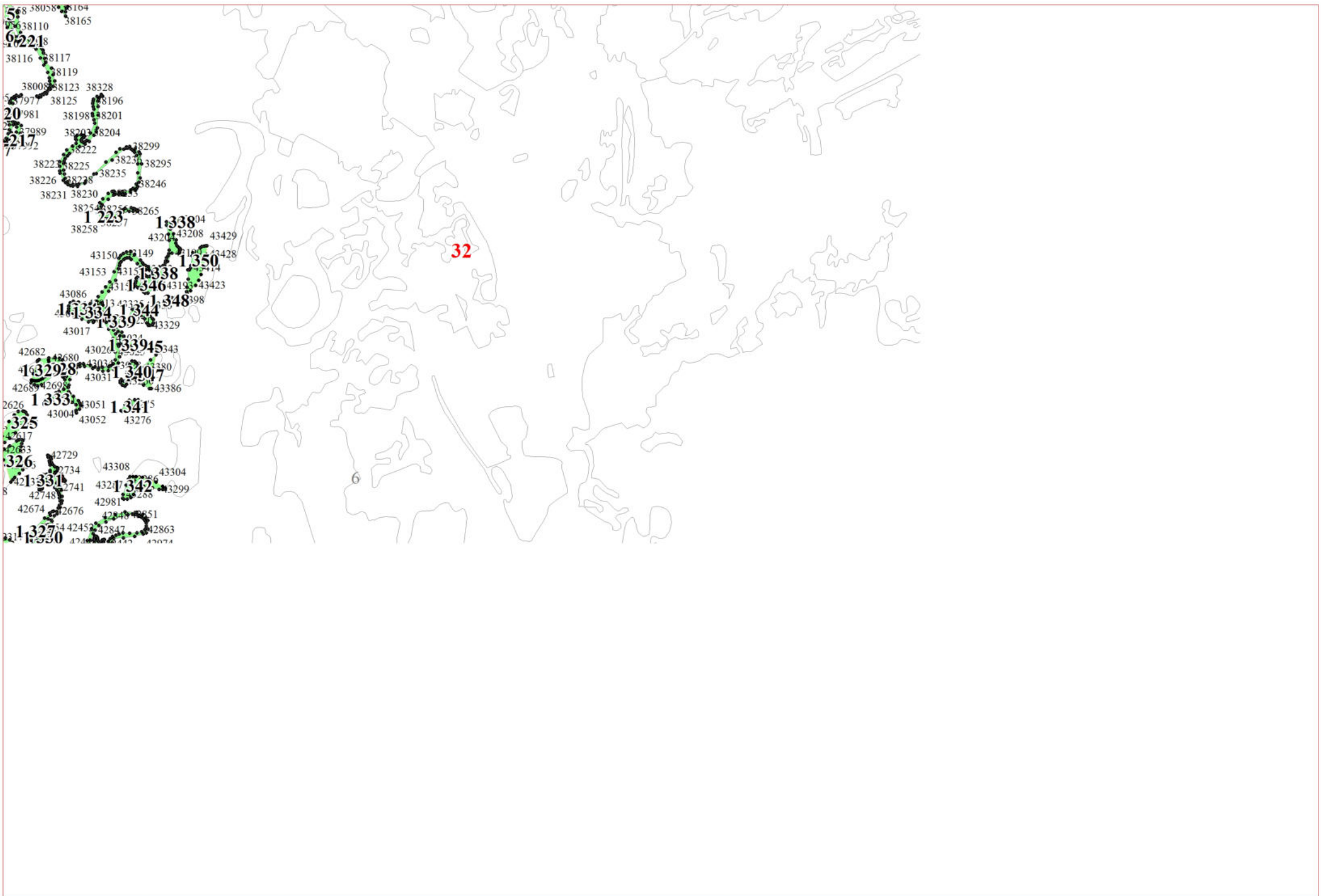

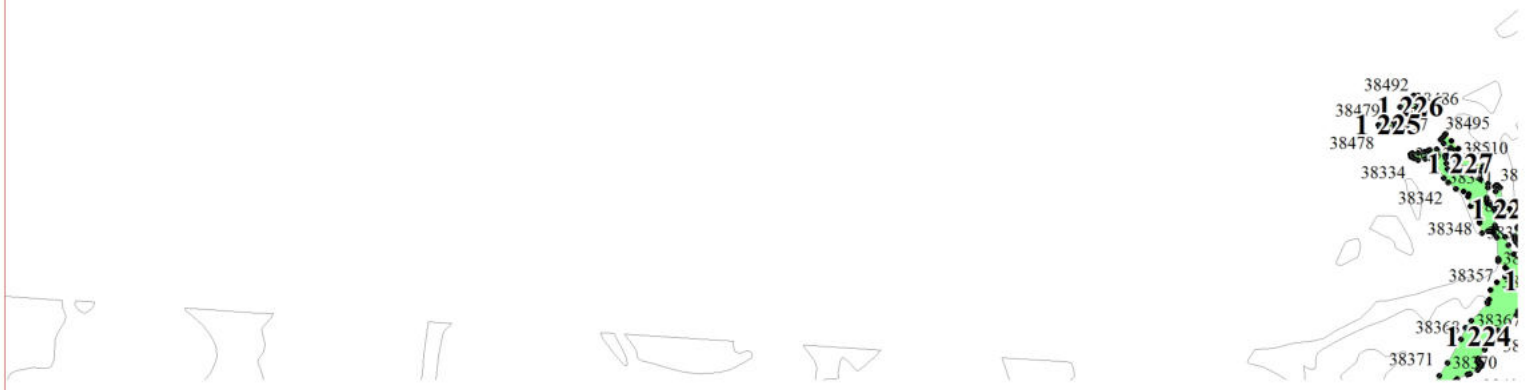

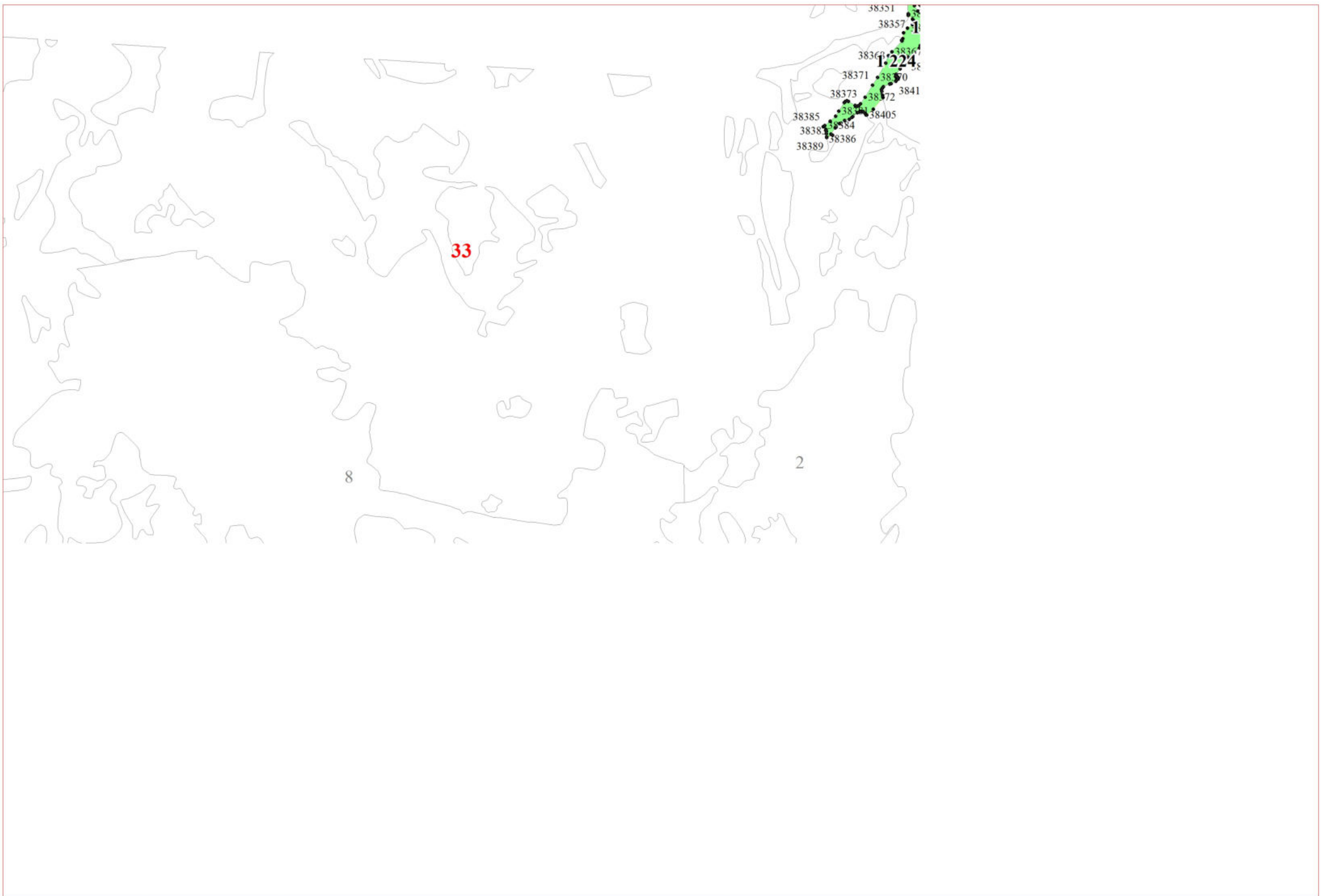

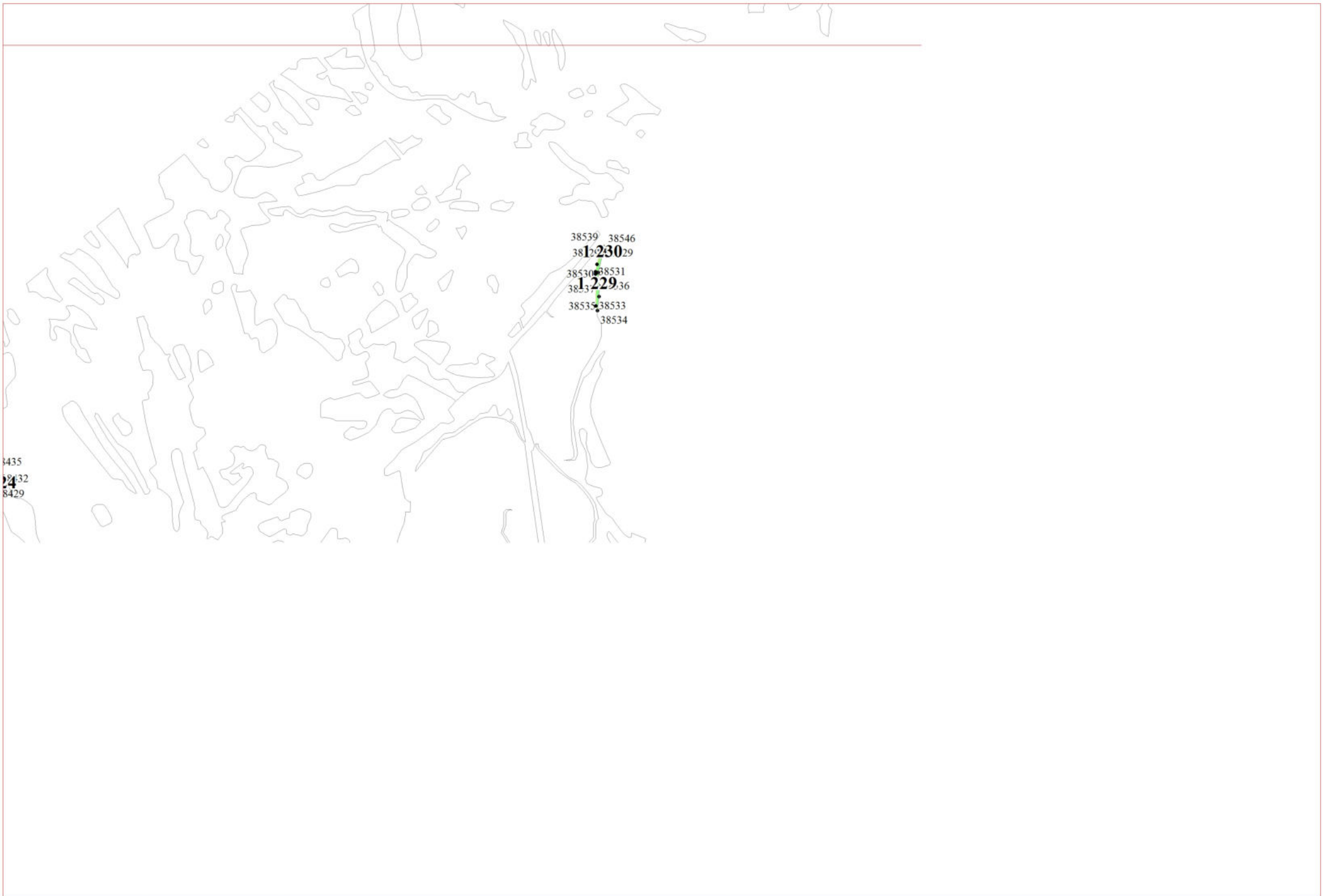

38539 38546
381230
38530 38531
38537 38536
38535 38533
38534

8435
8432
8429

8435
8432
8429

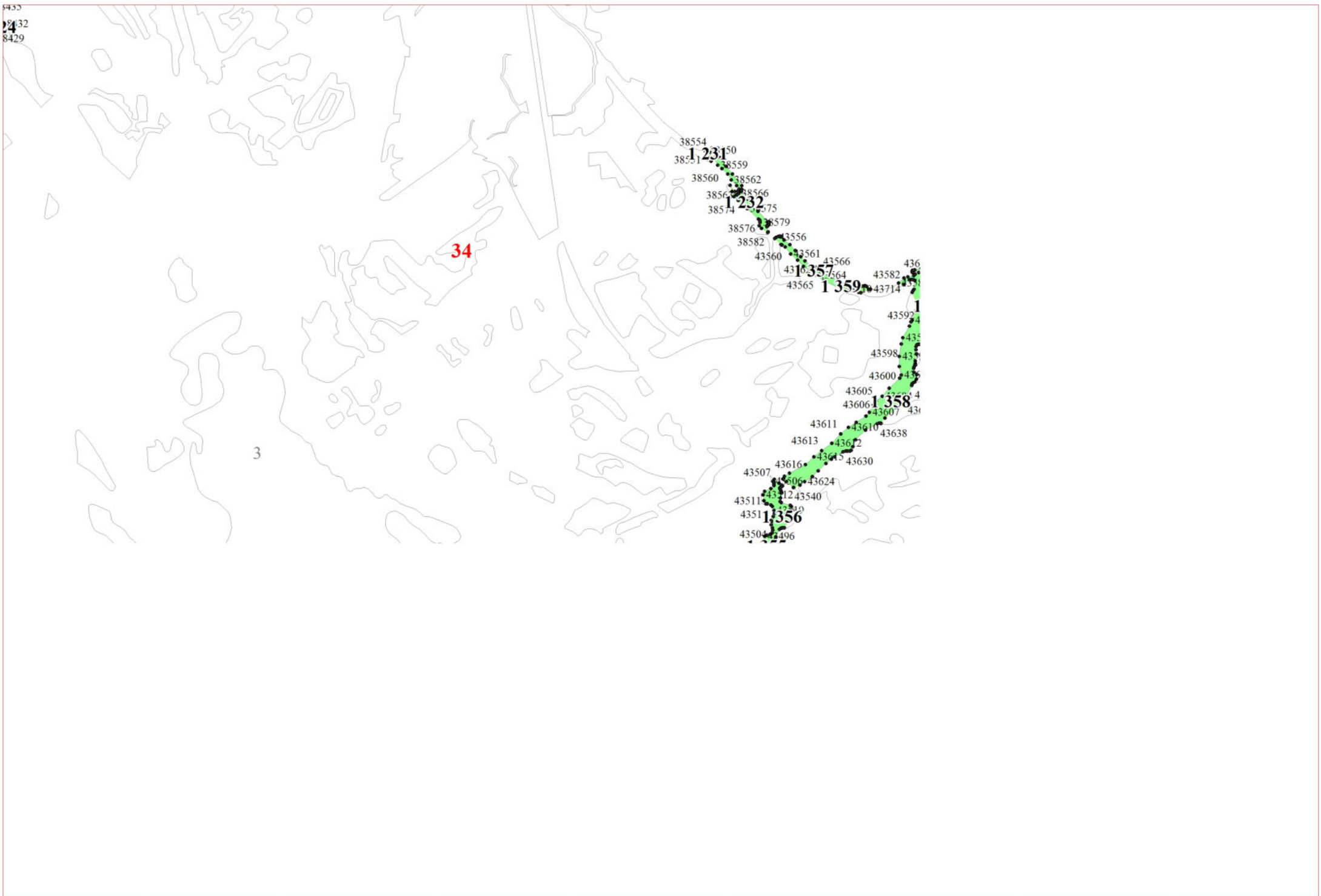

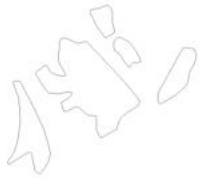

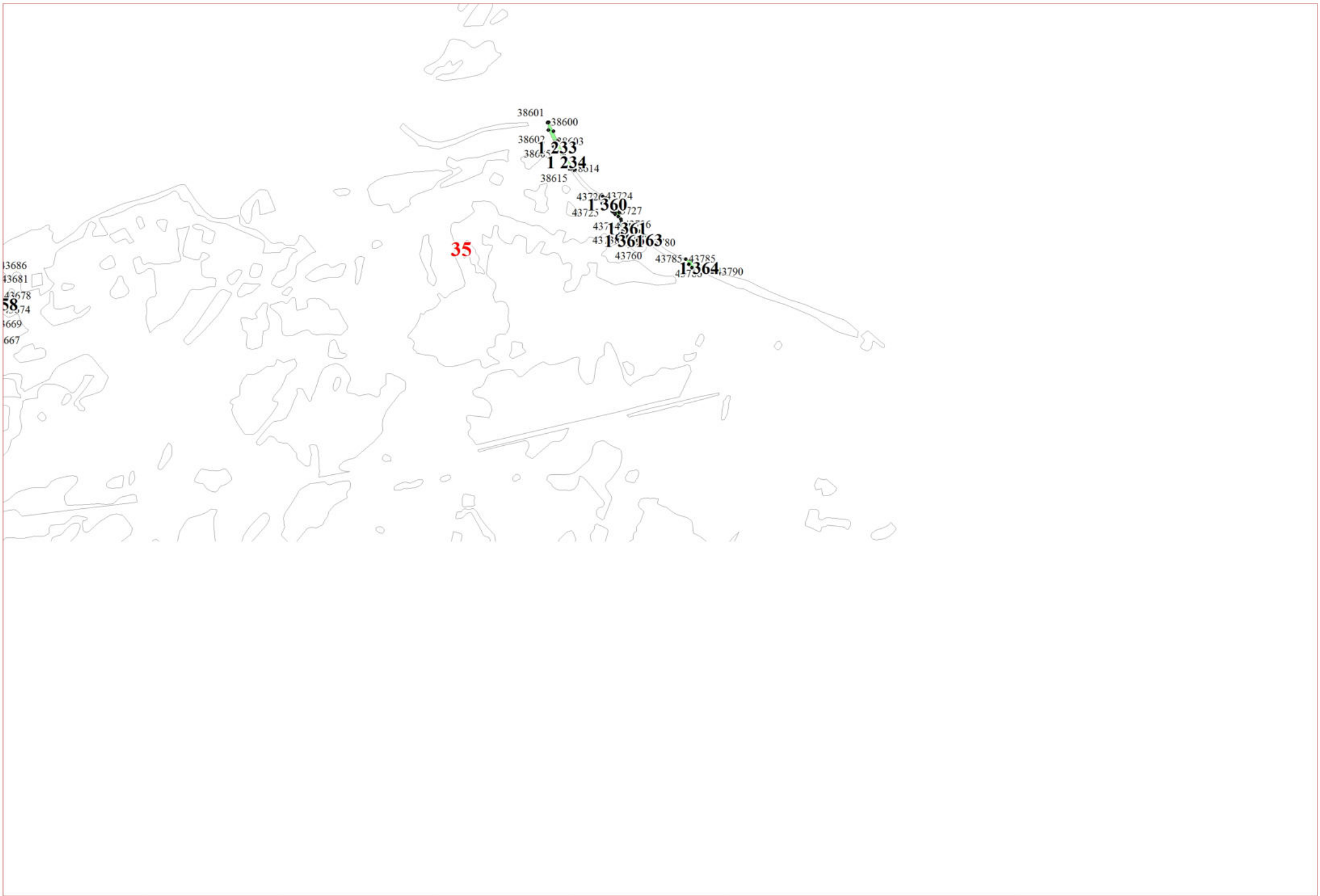

36



43794
3790
881
4380
365
803
014

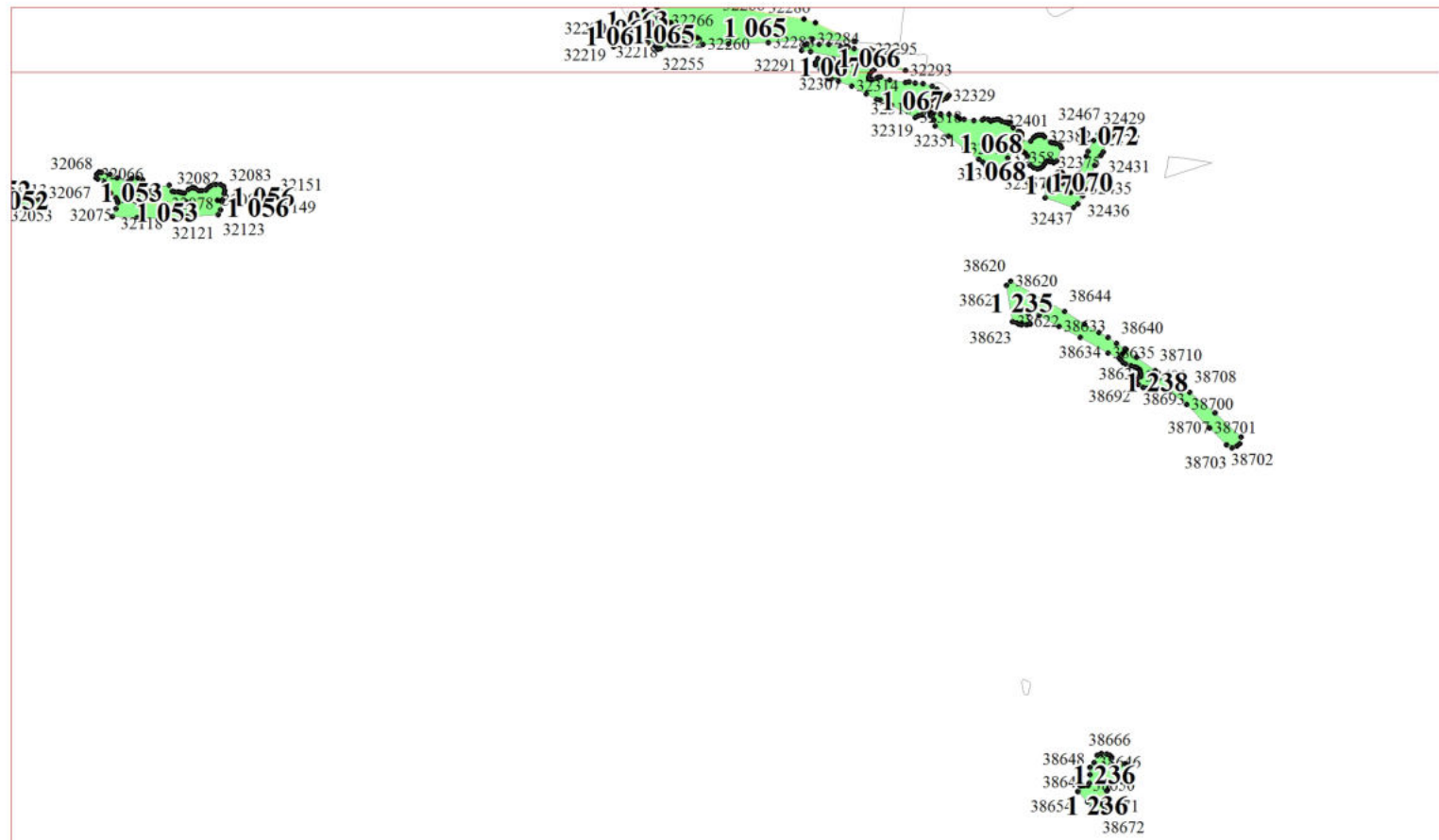

38647 38666
1:236
38648 38672
1:2361
38653

37



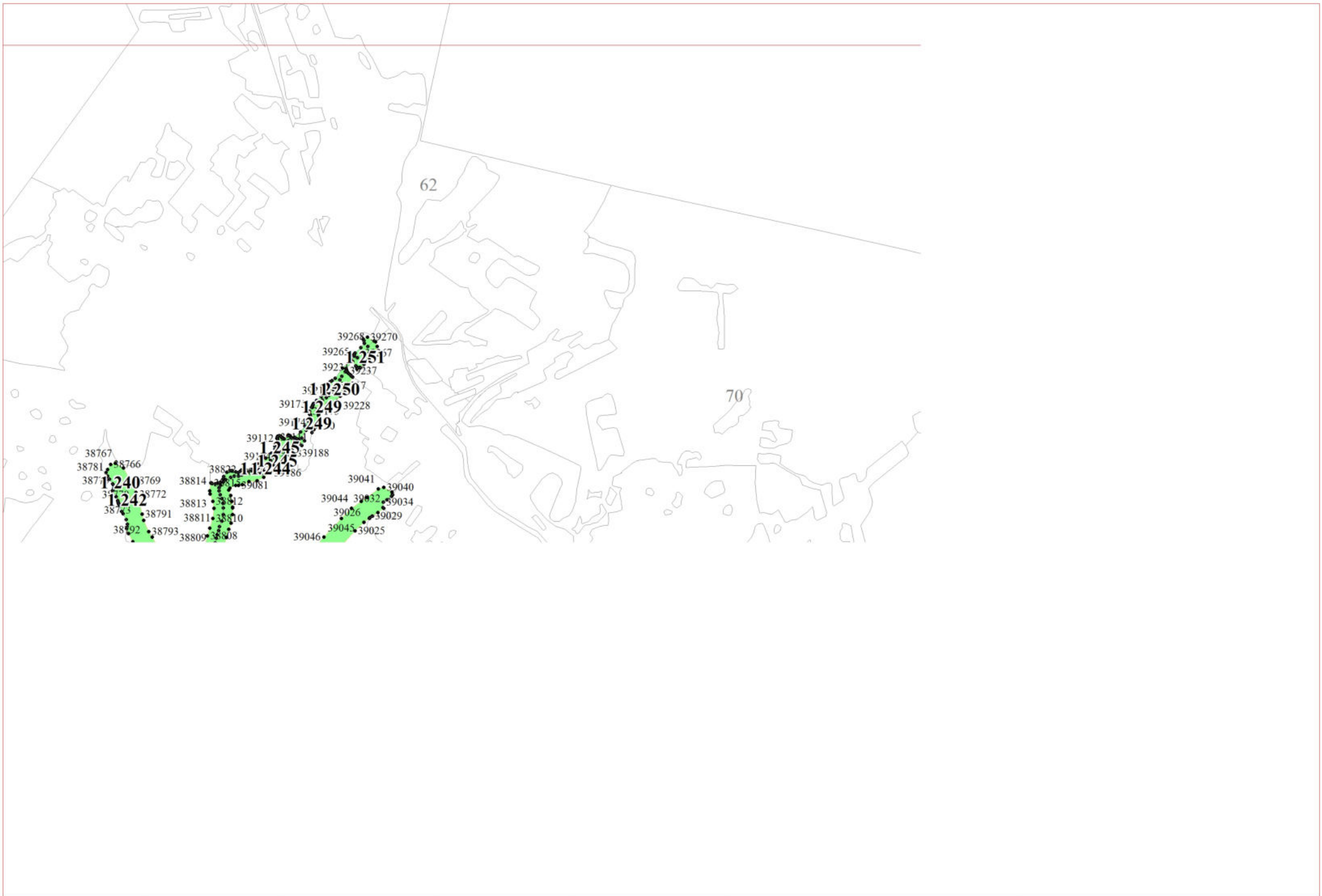

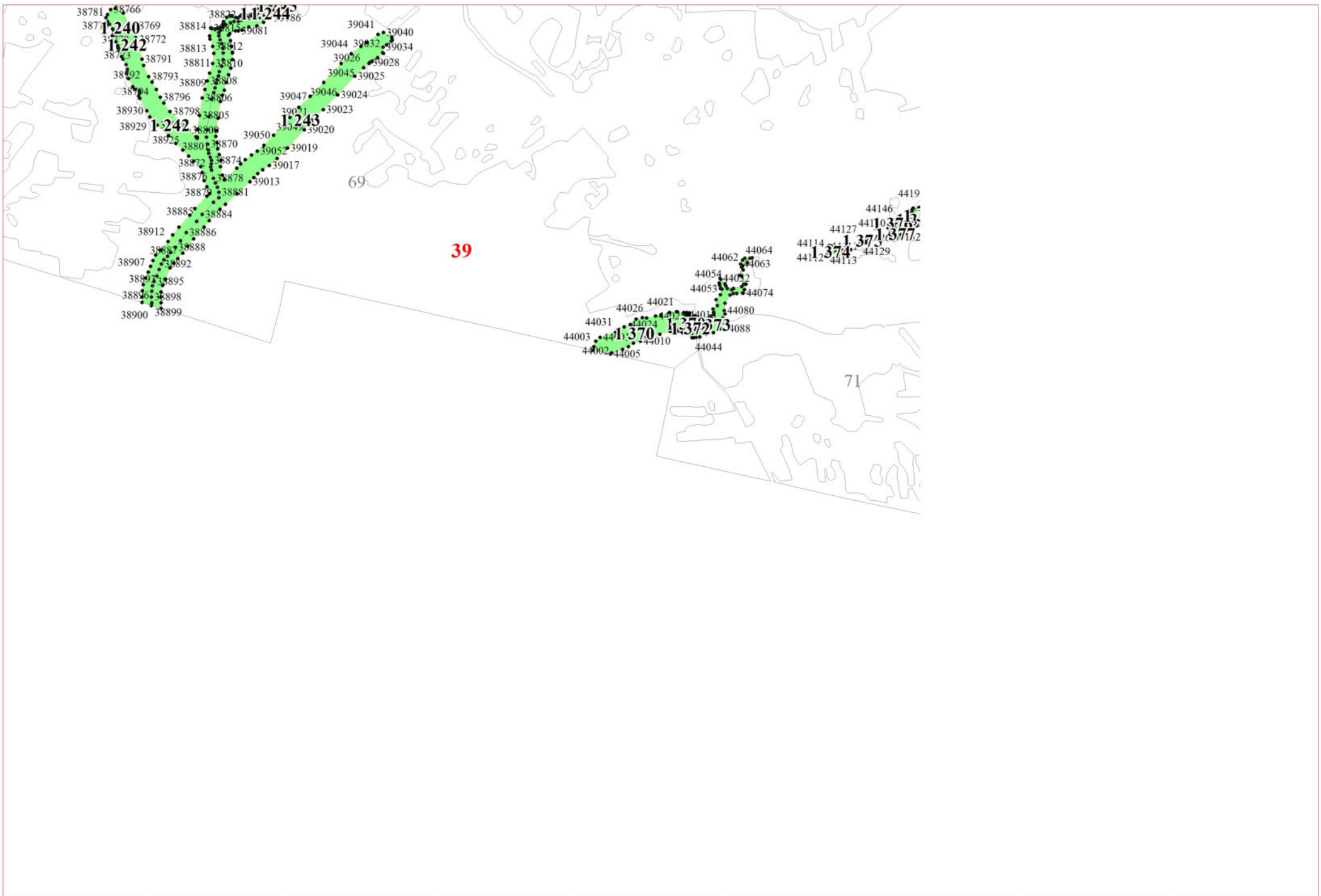

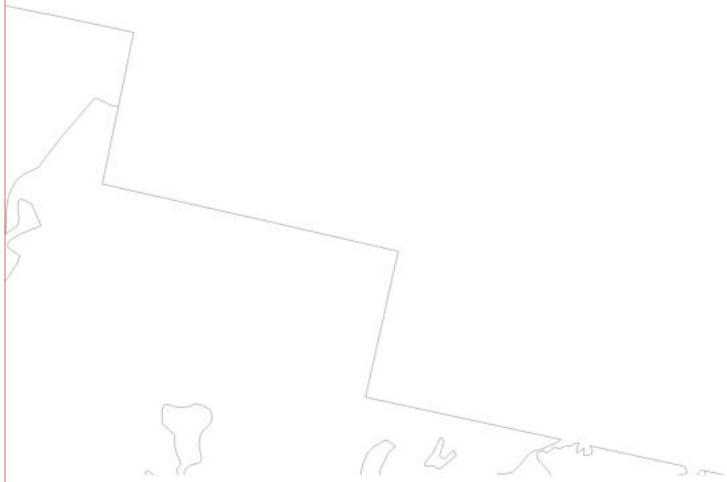

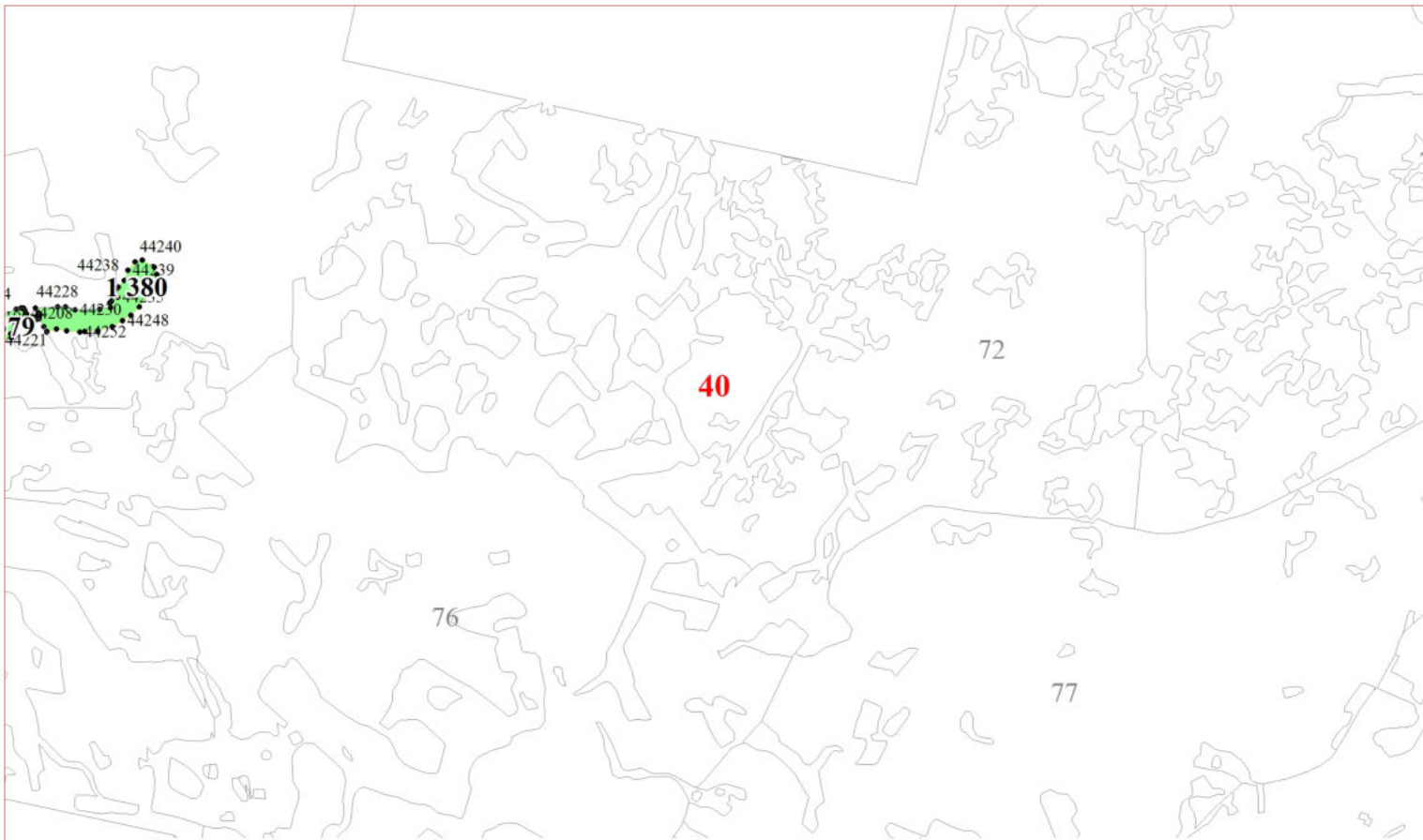

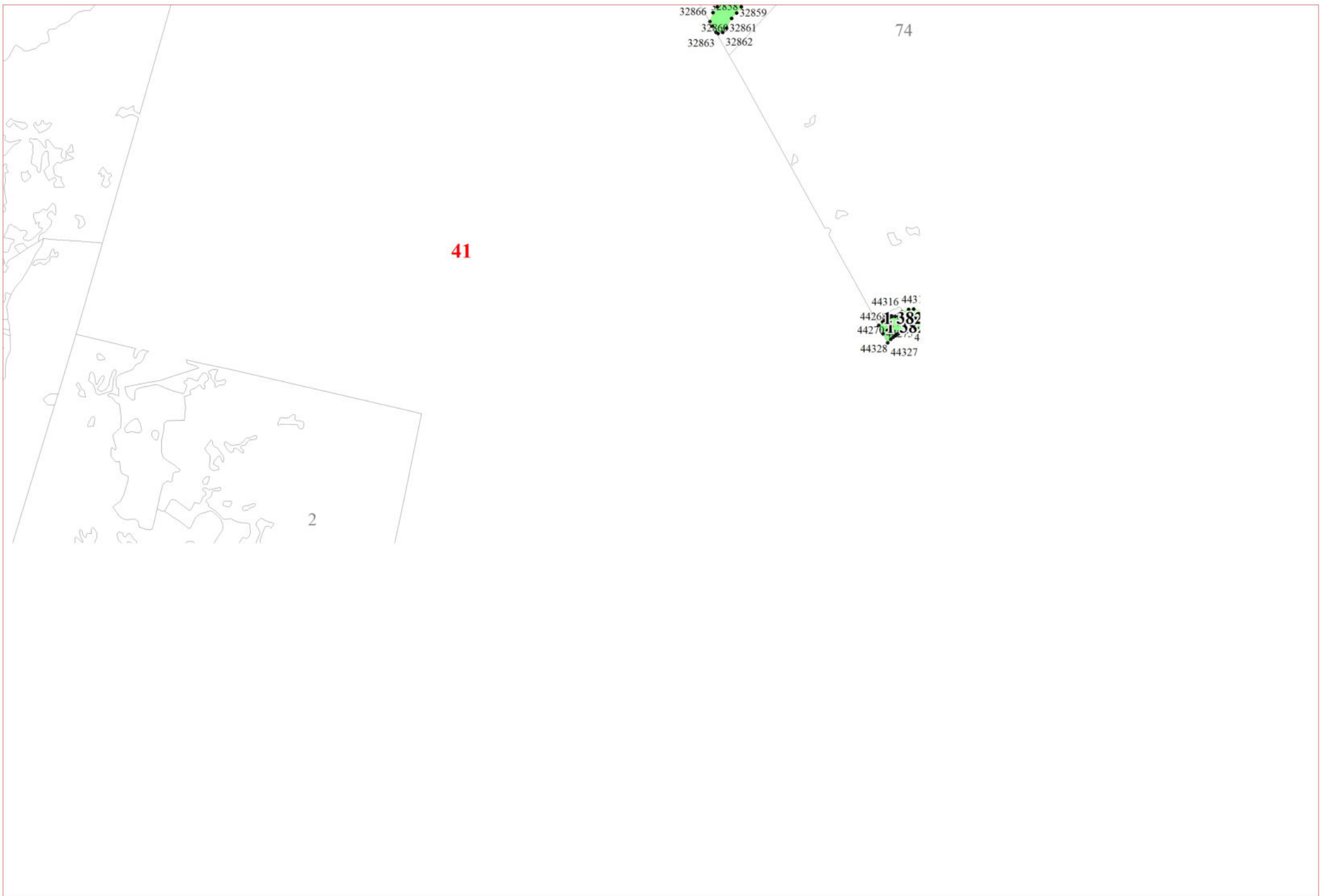

43

44

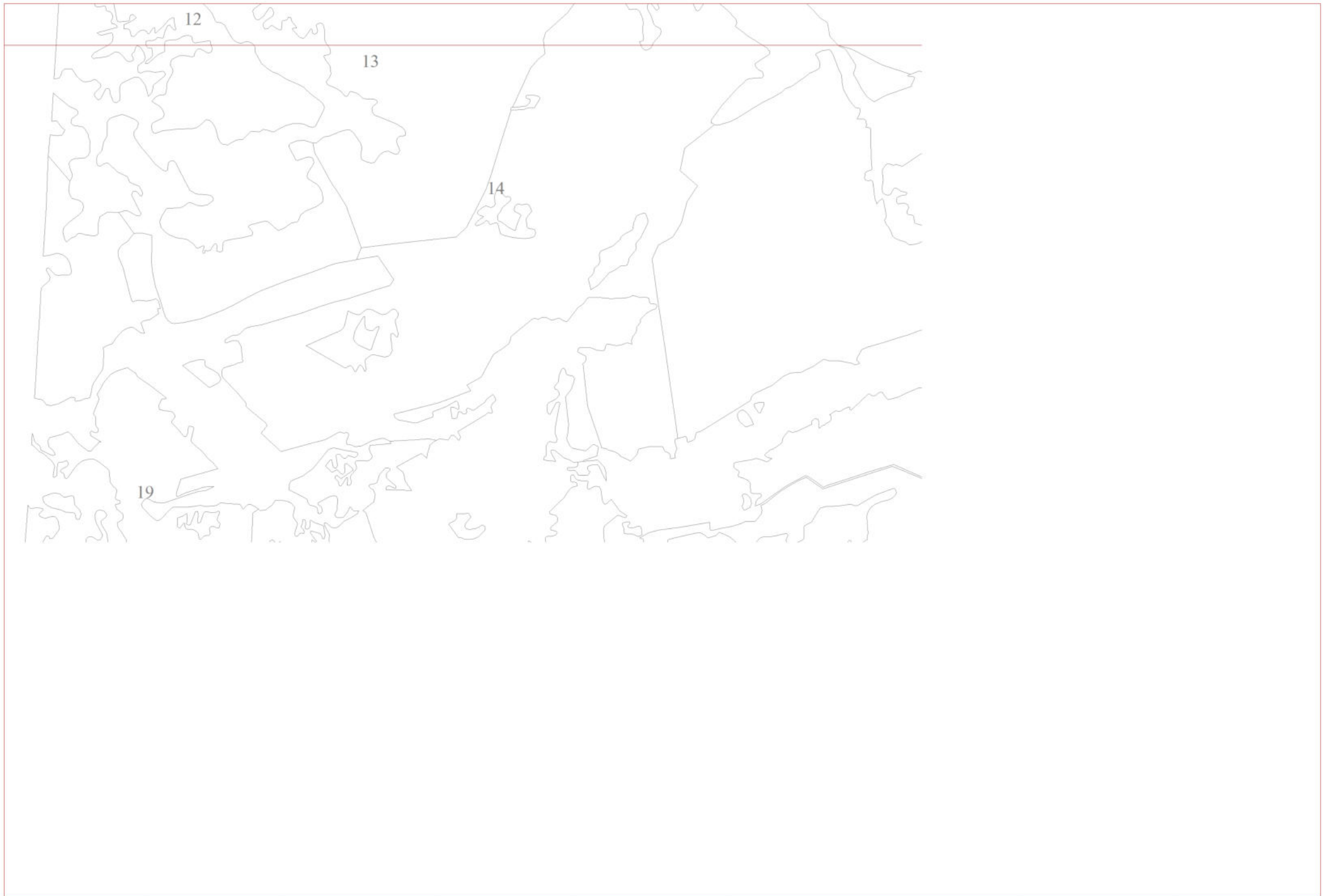

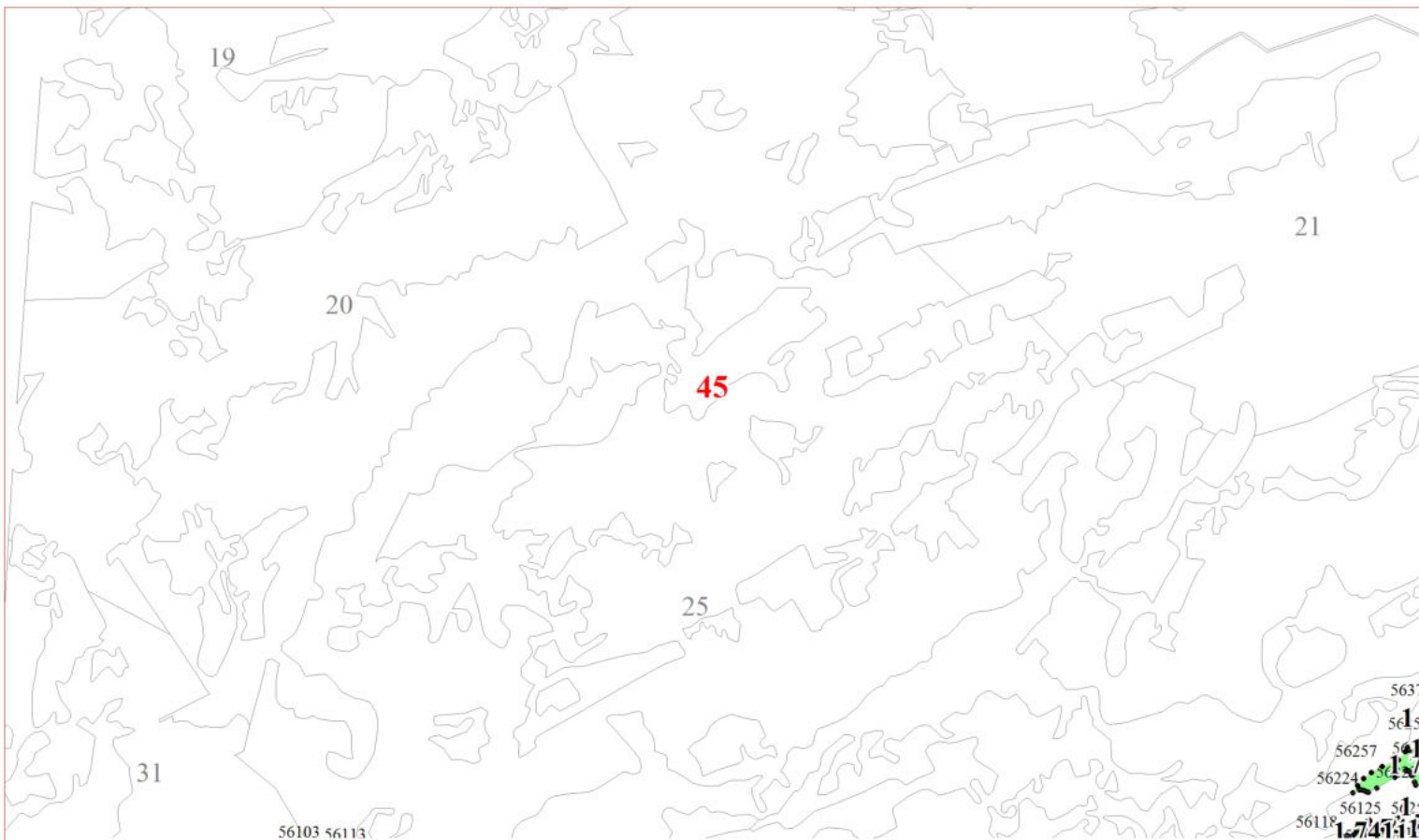



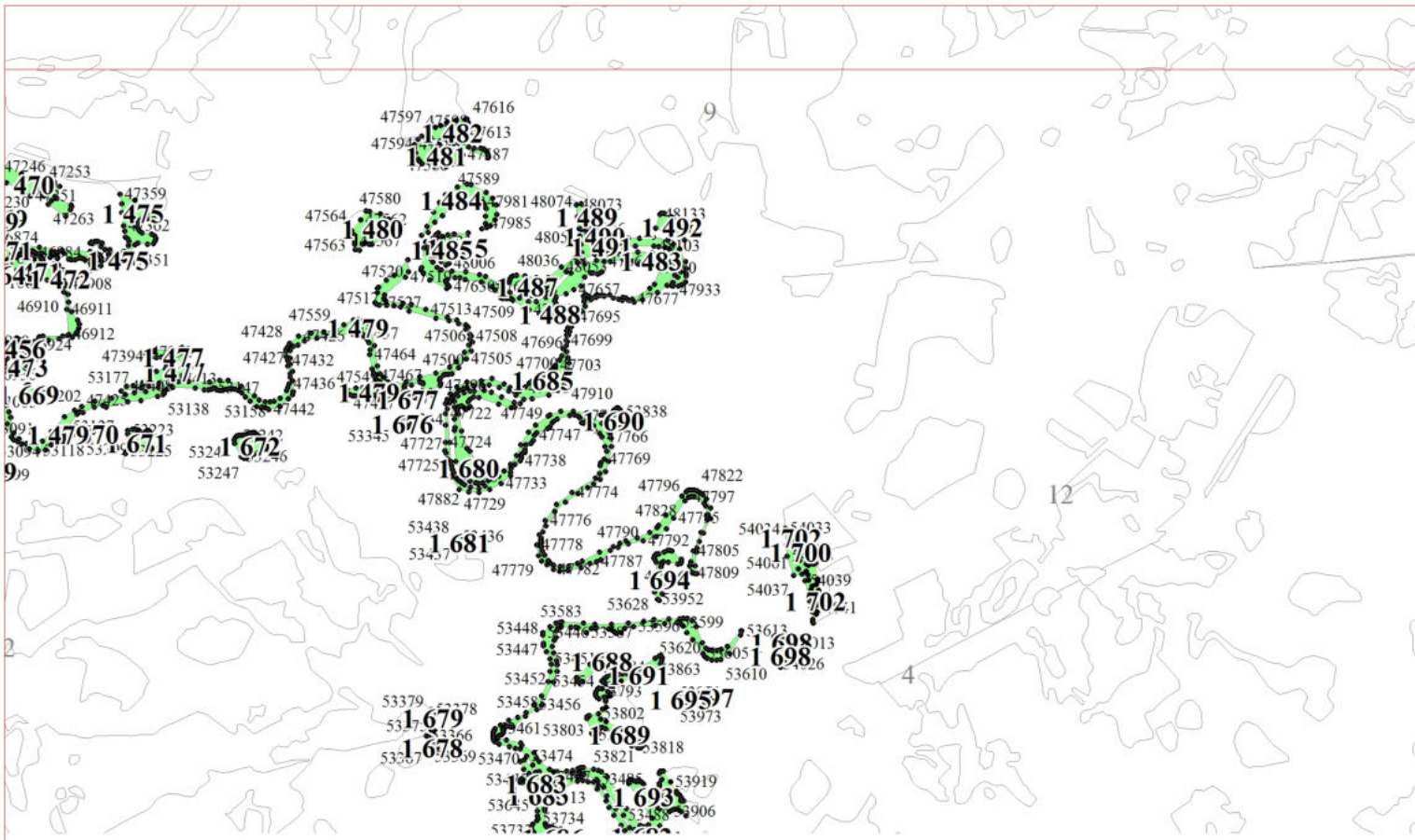





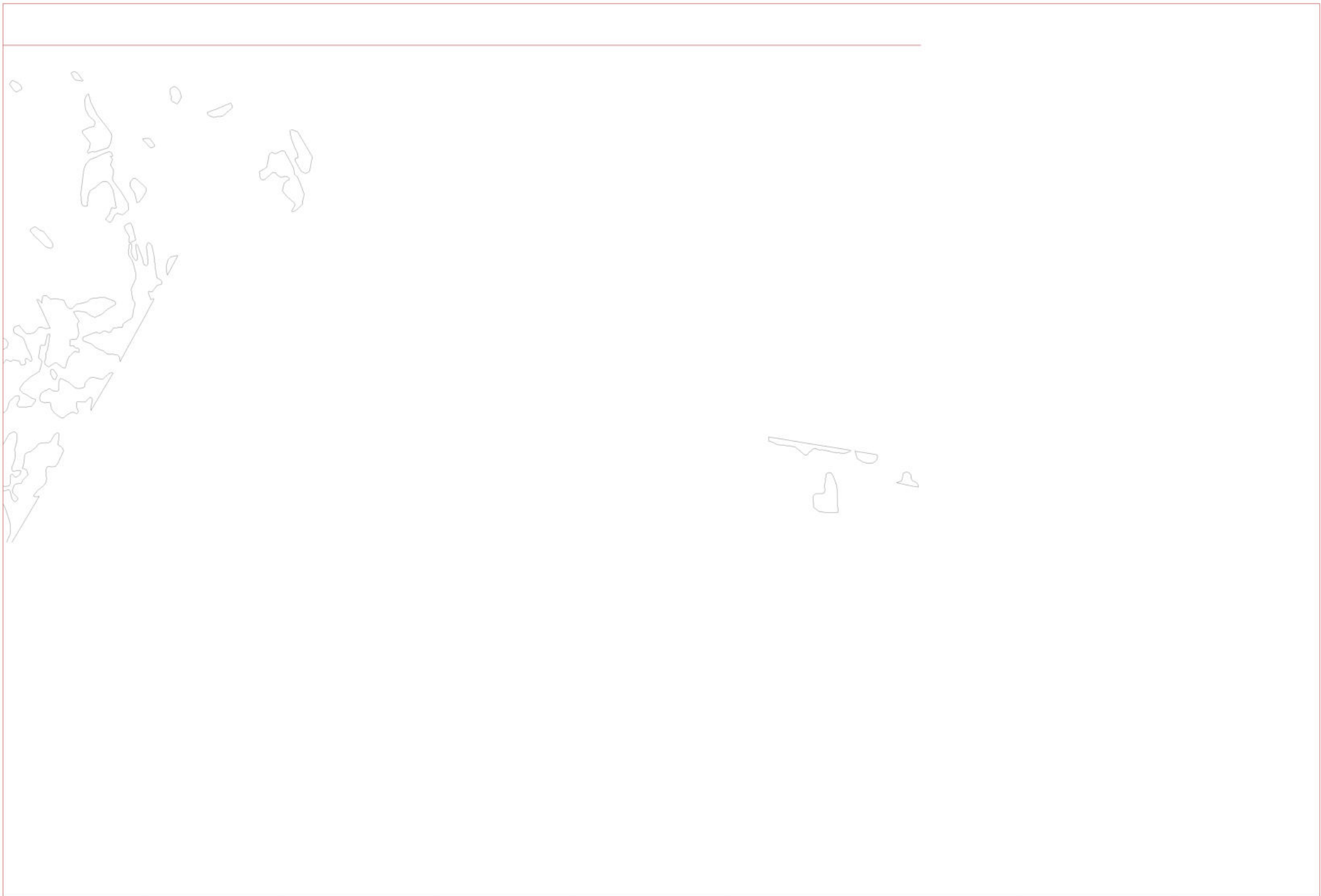





54955
54954
54974
54977
54986
54989
54998
54999
55004
55006
55018
55022
55040
55048
55051
55054
55060
55070

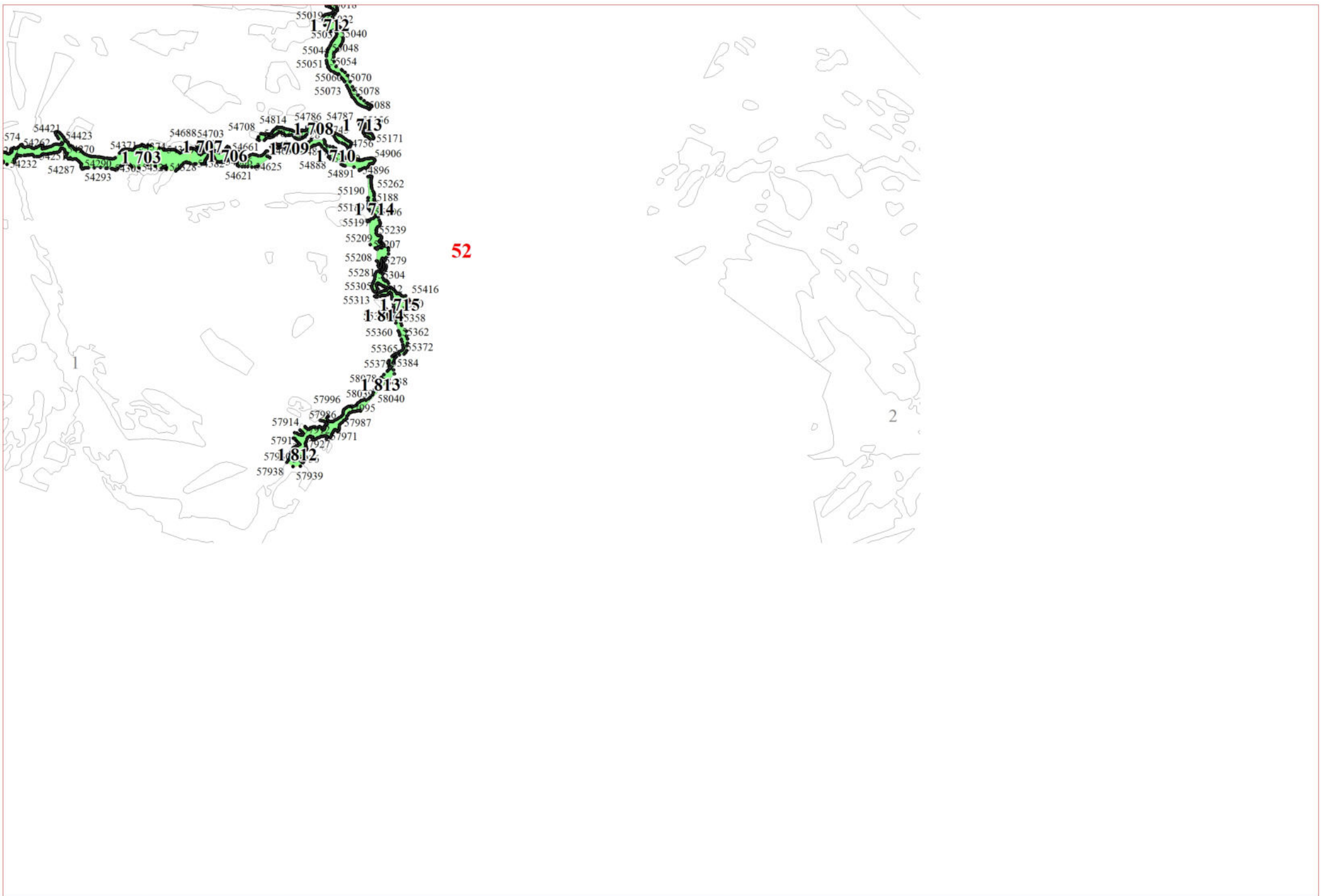

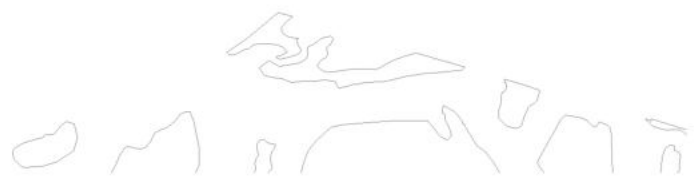
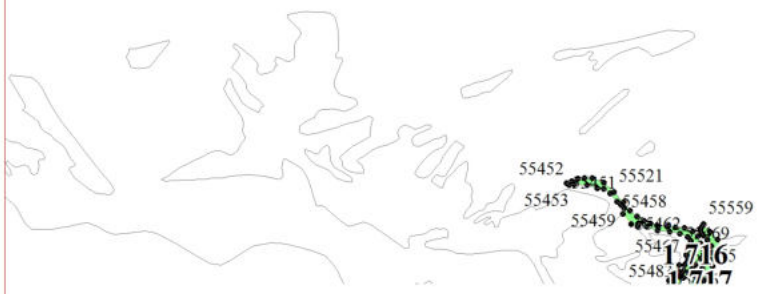

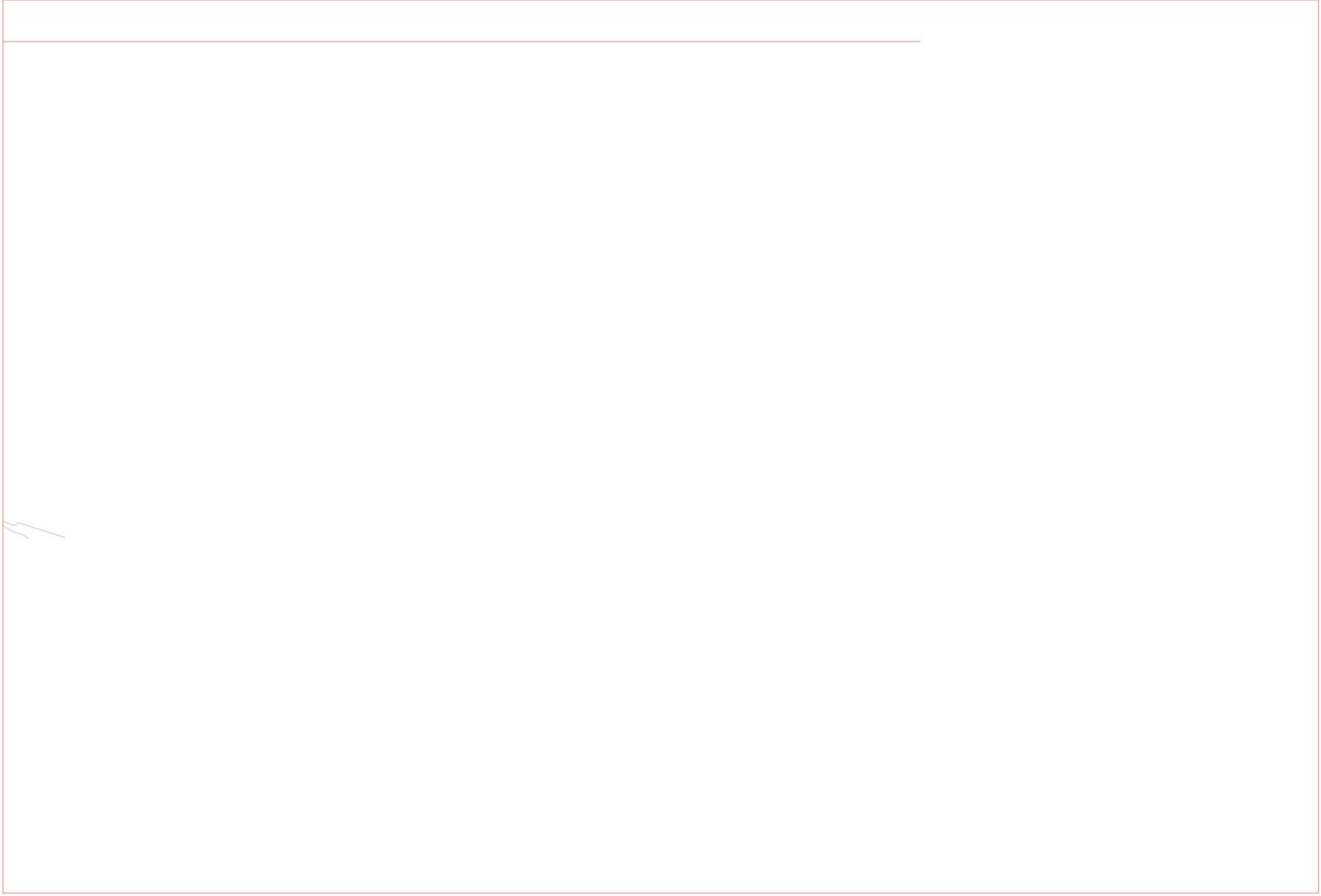

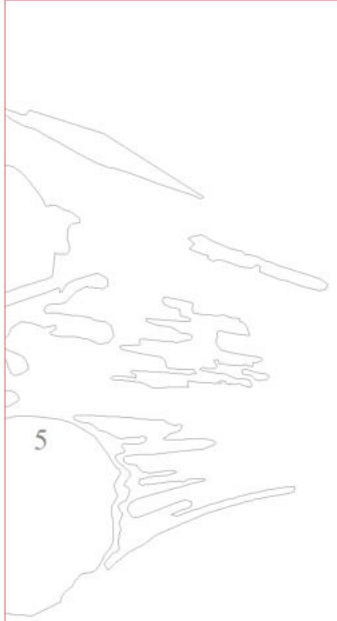

54

58197
58200
58198
58202
58207

58196
58201
58208

1821
2100

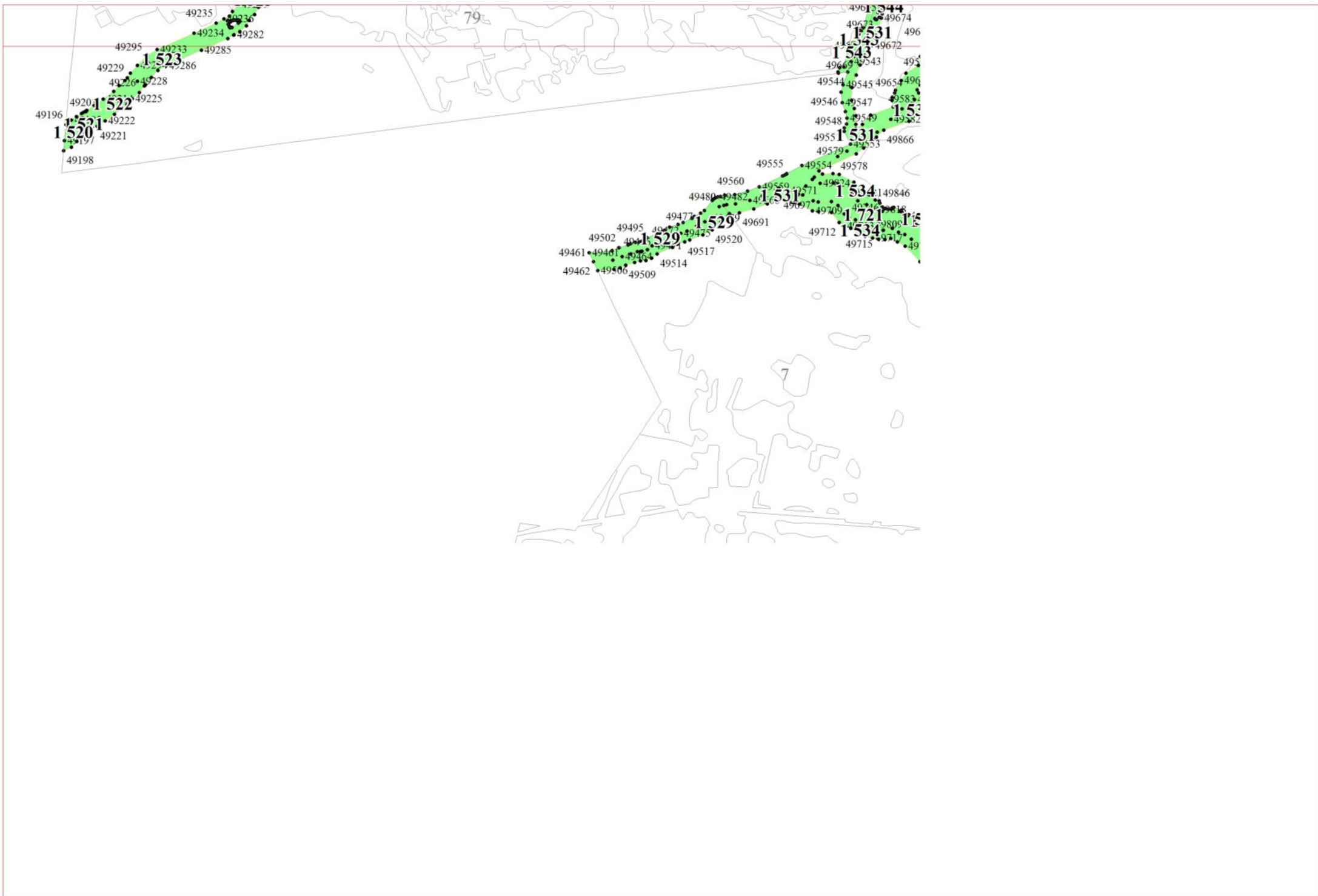

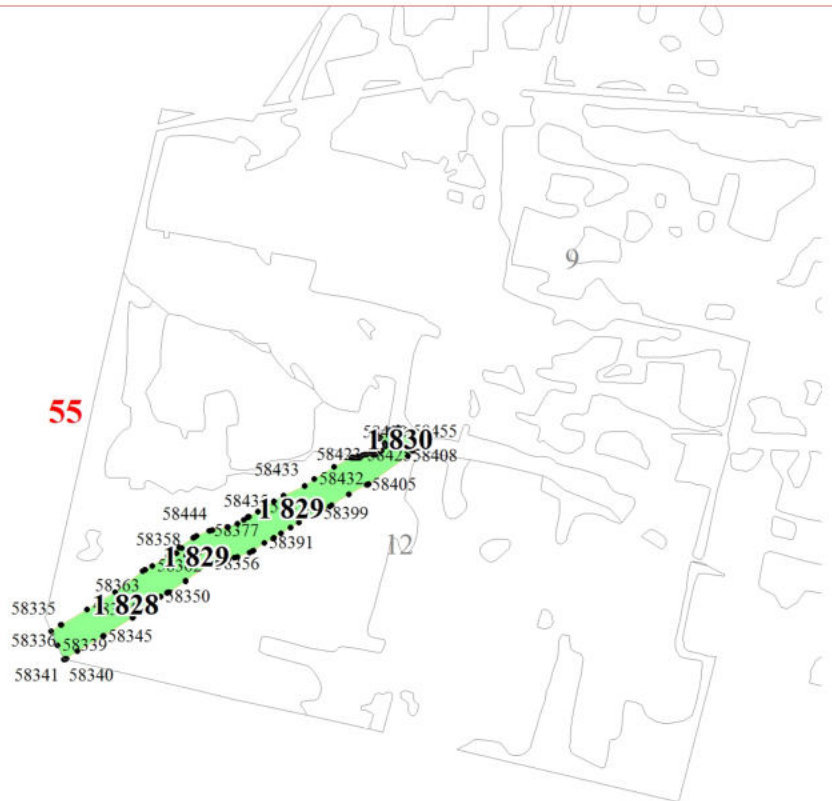

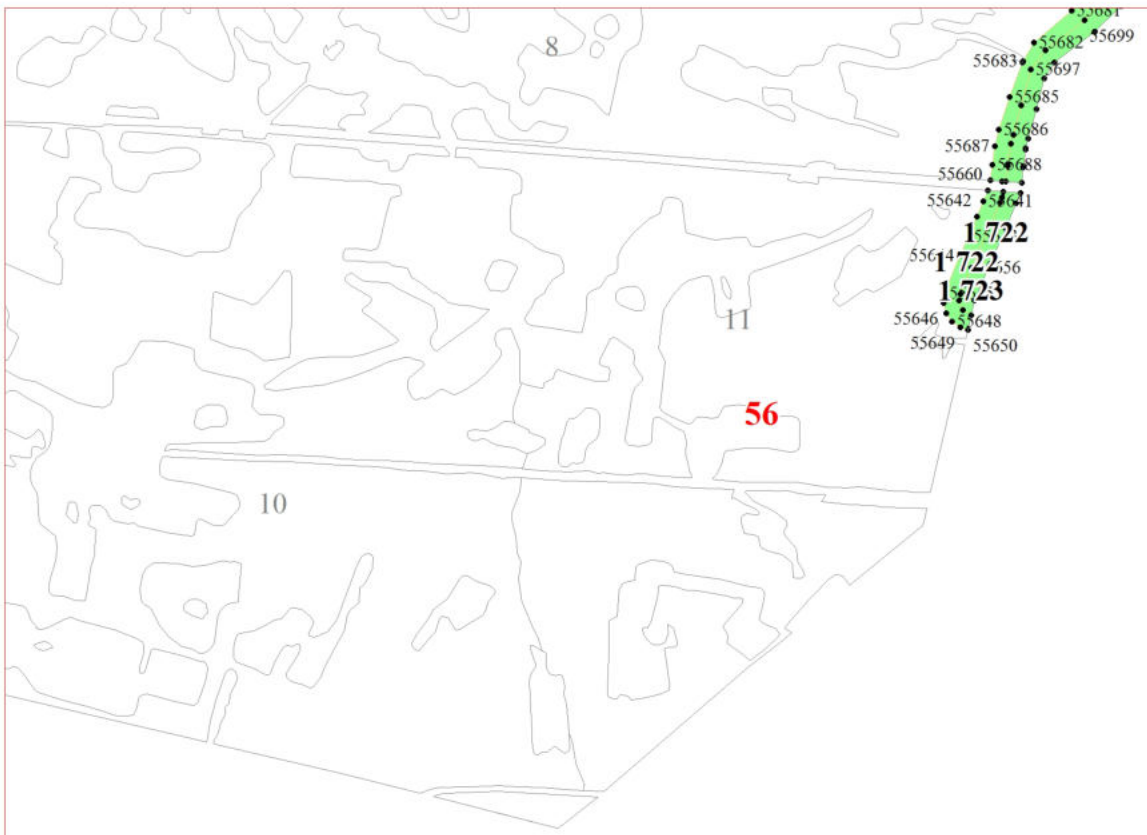



13

57

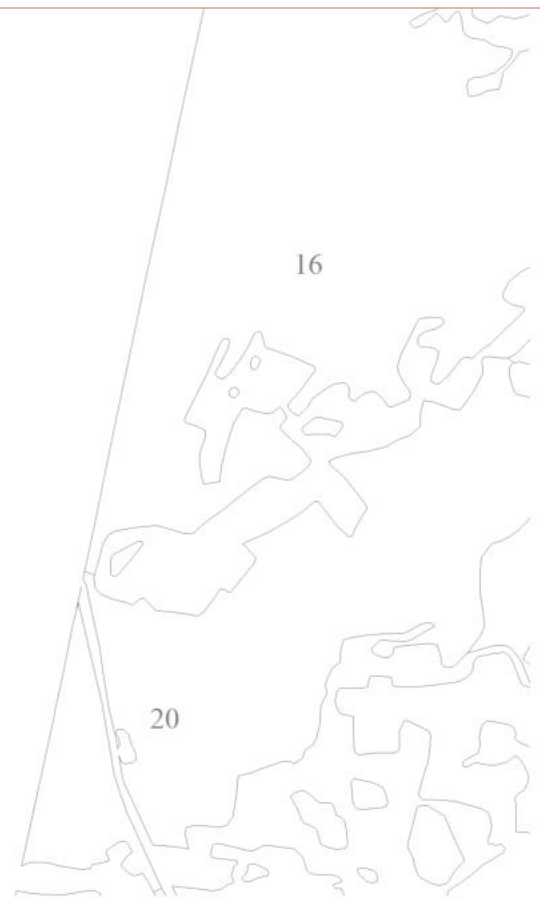

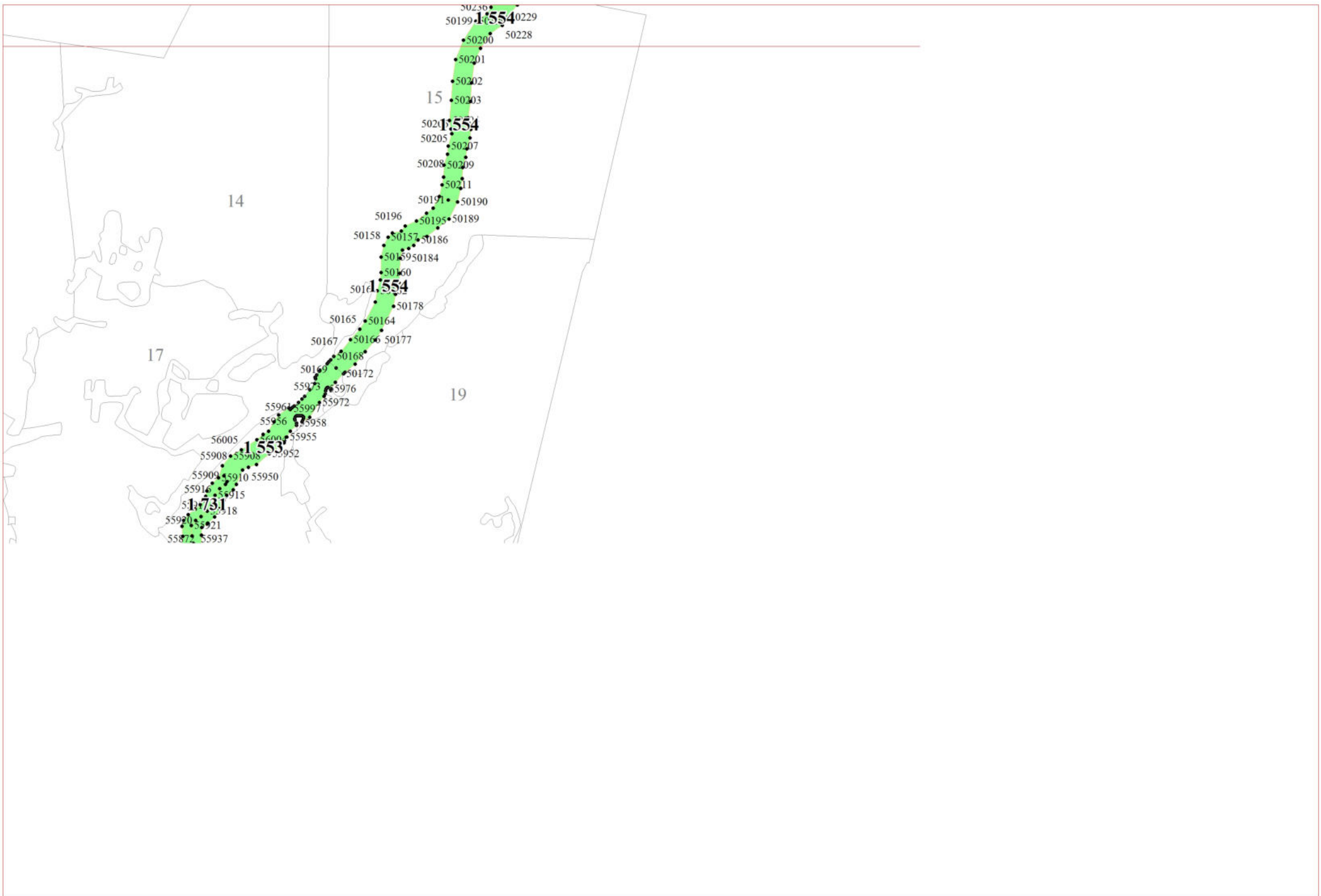

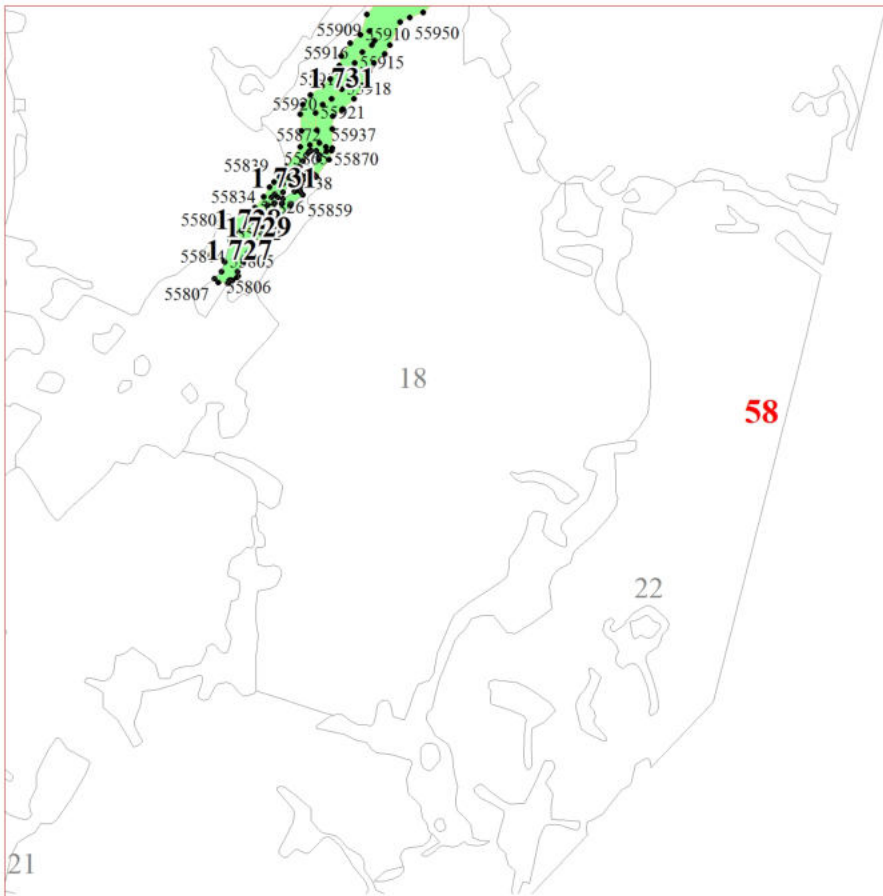



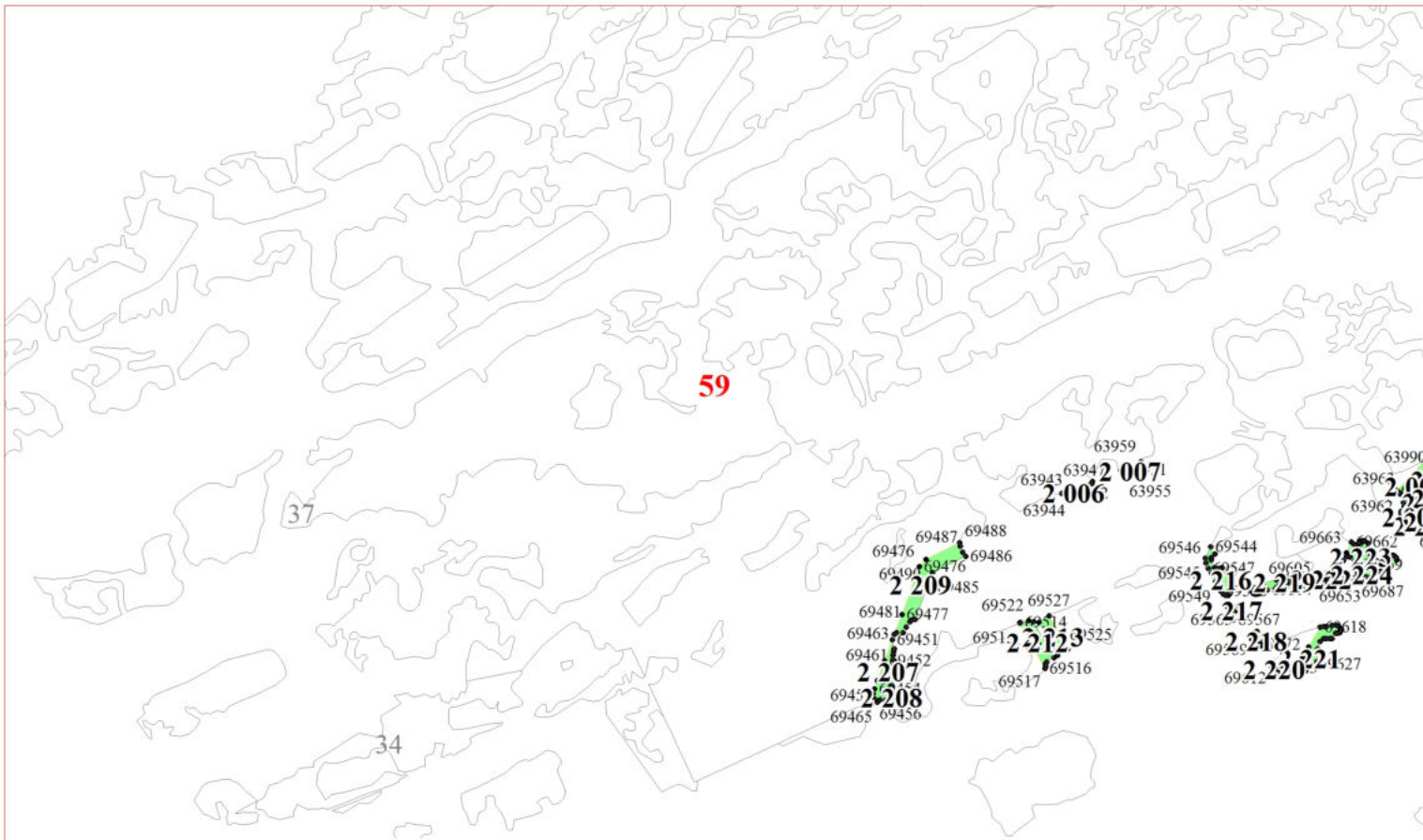

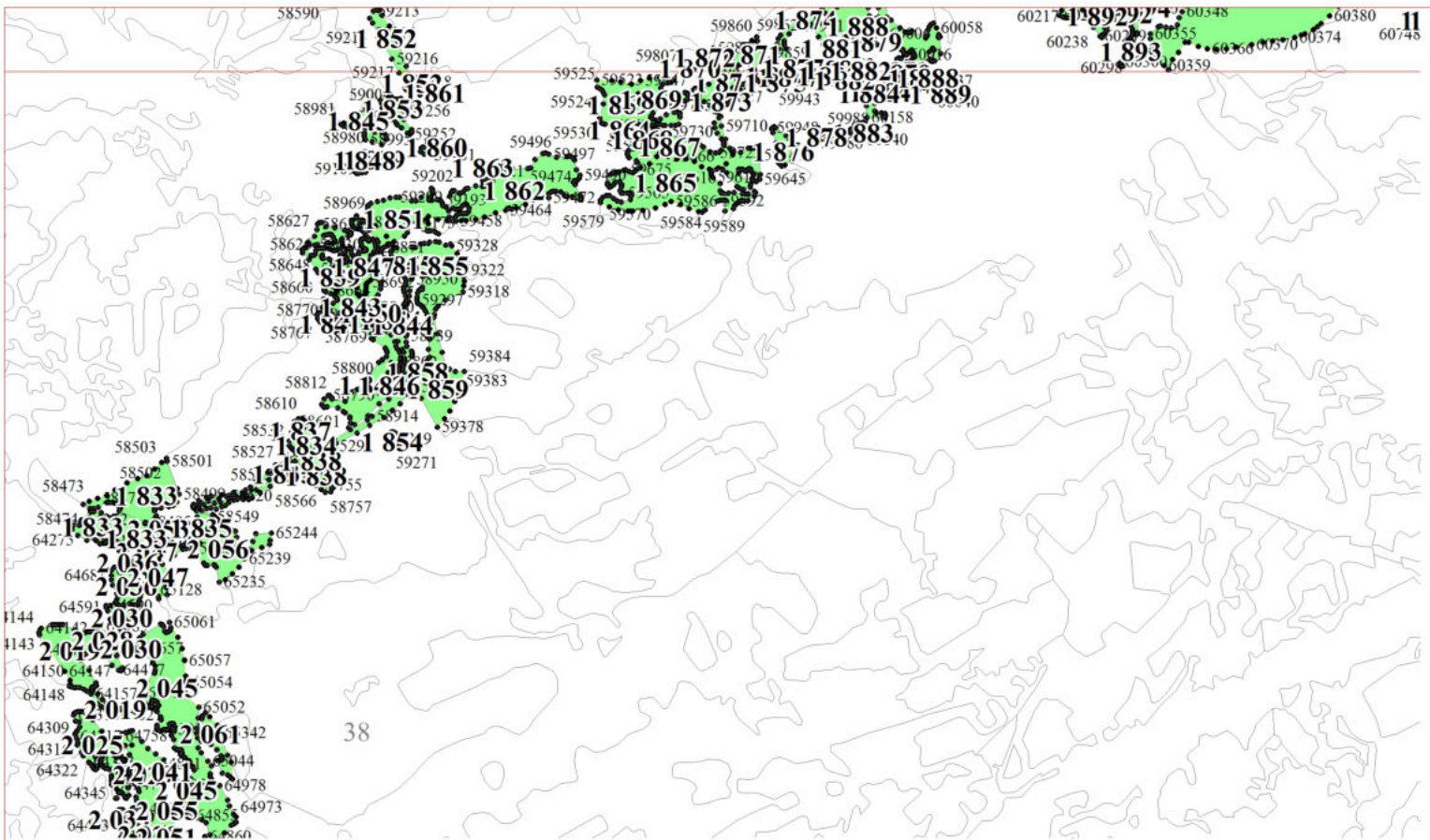

61005 61004 61018
61037 61036

61078 61076
61017 61019

65380 65378
65379 2065.4
65385 65389
2066
65395

36

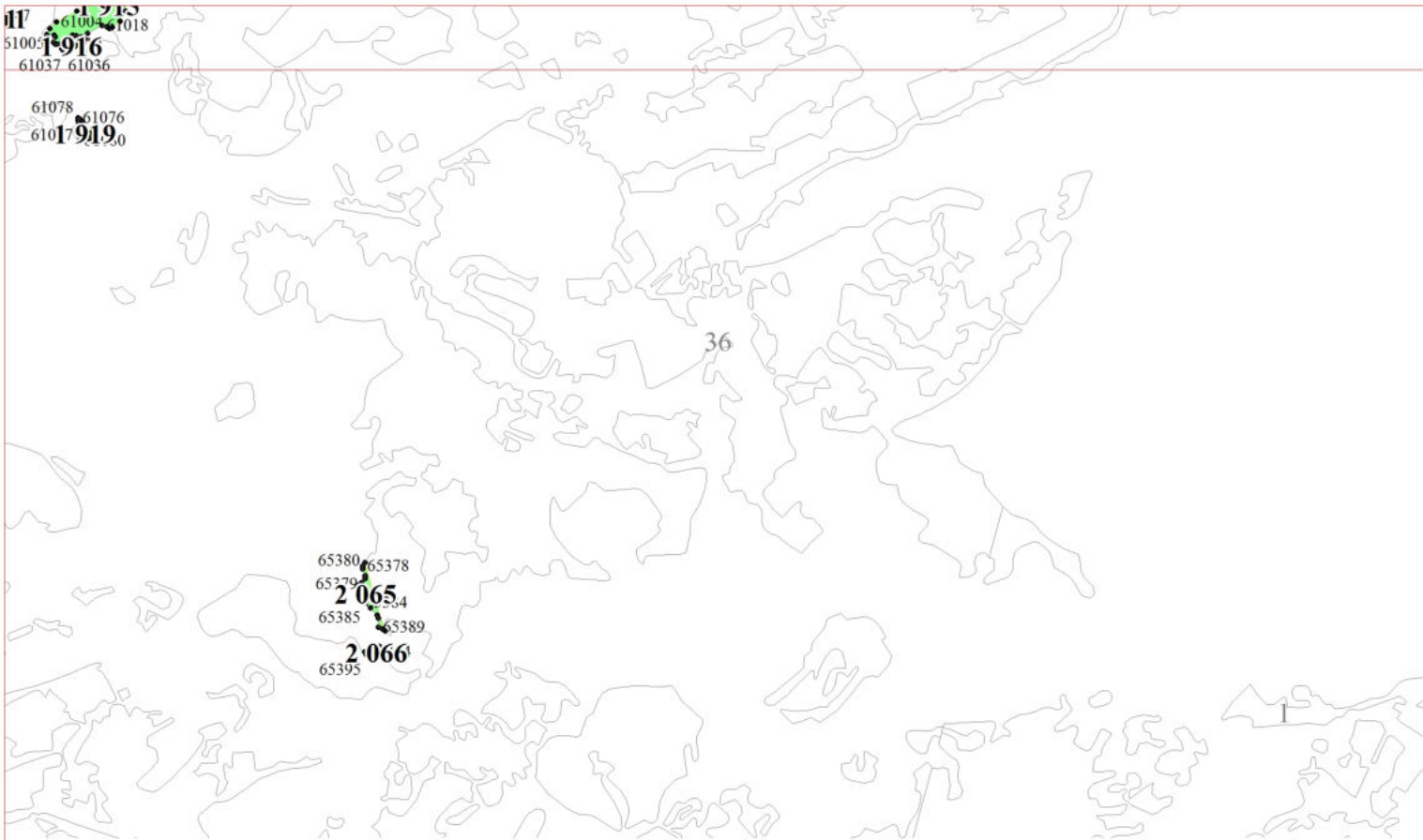

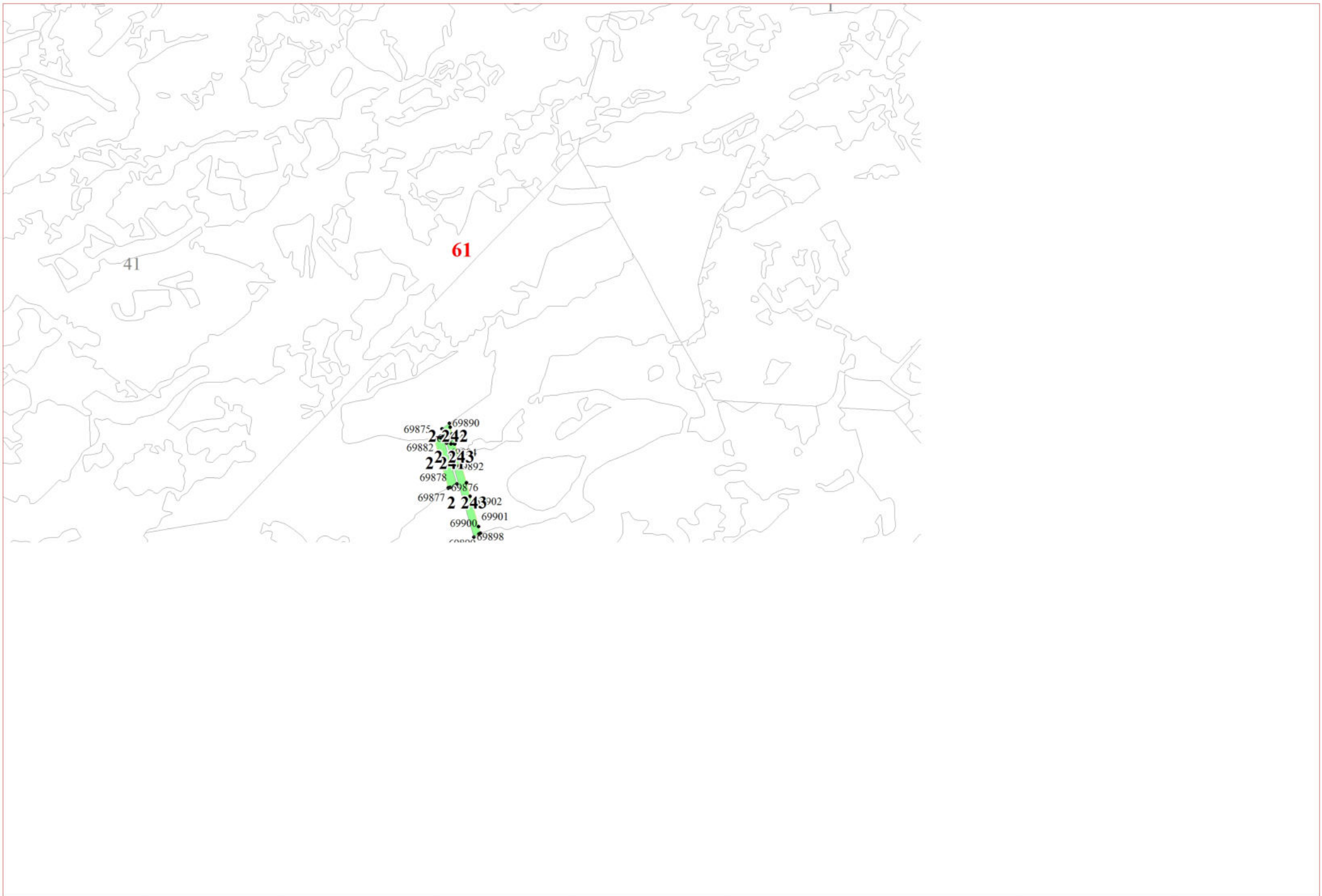



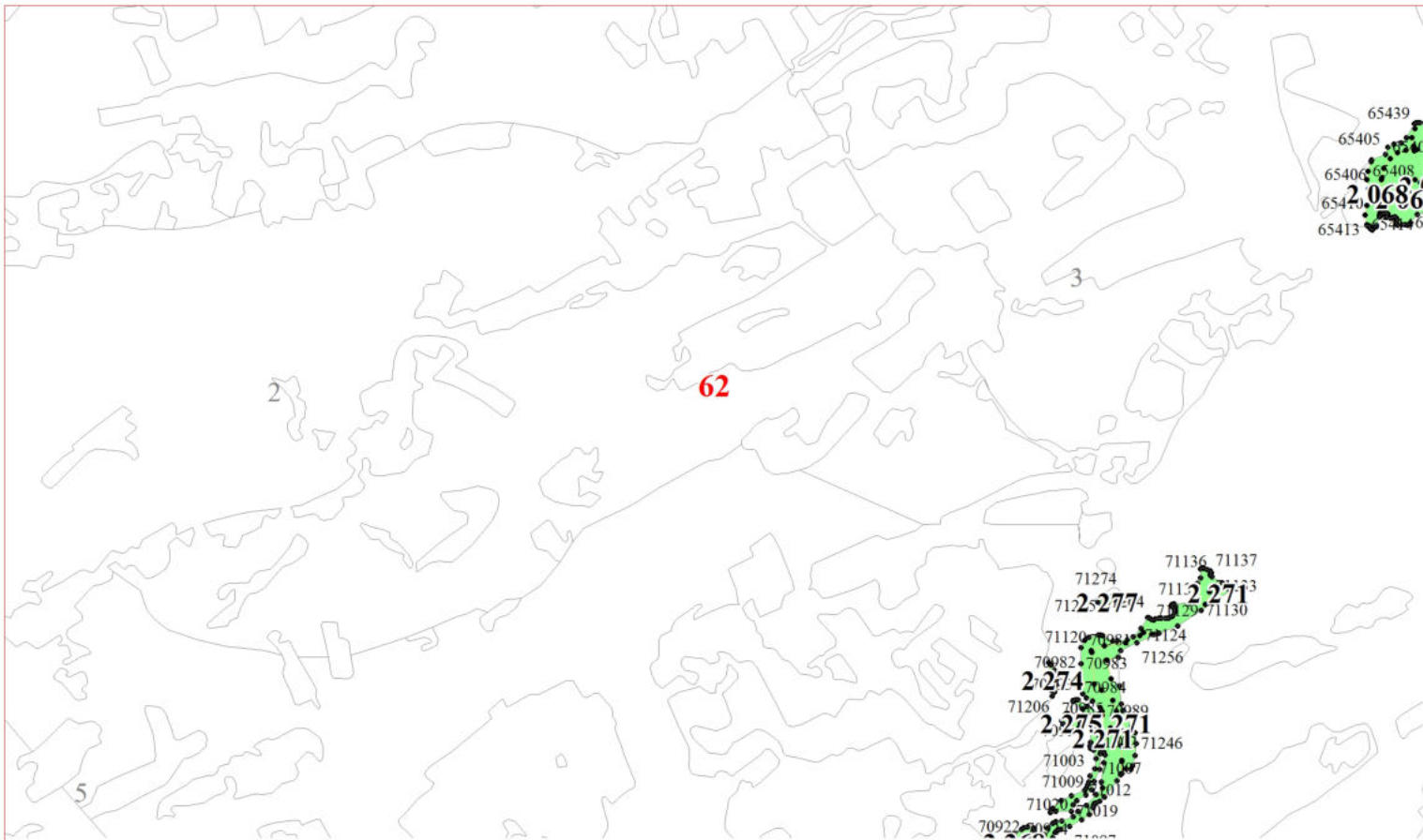

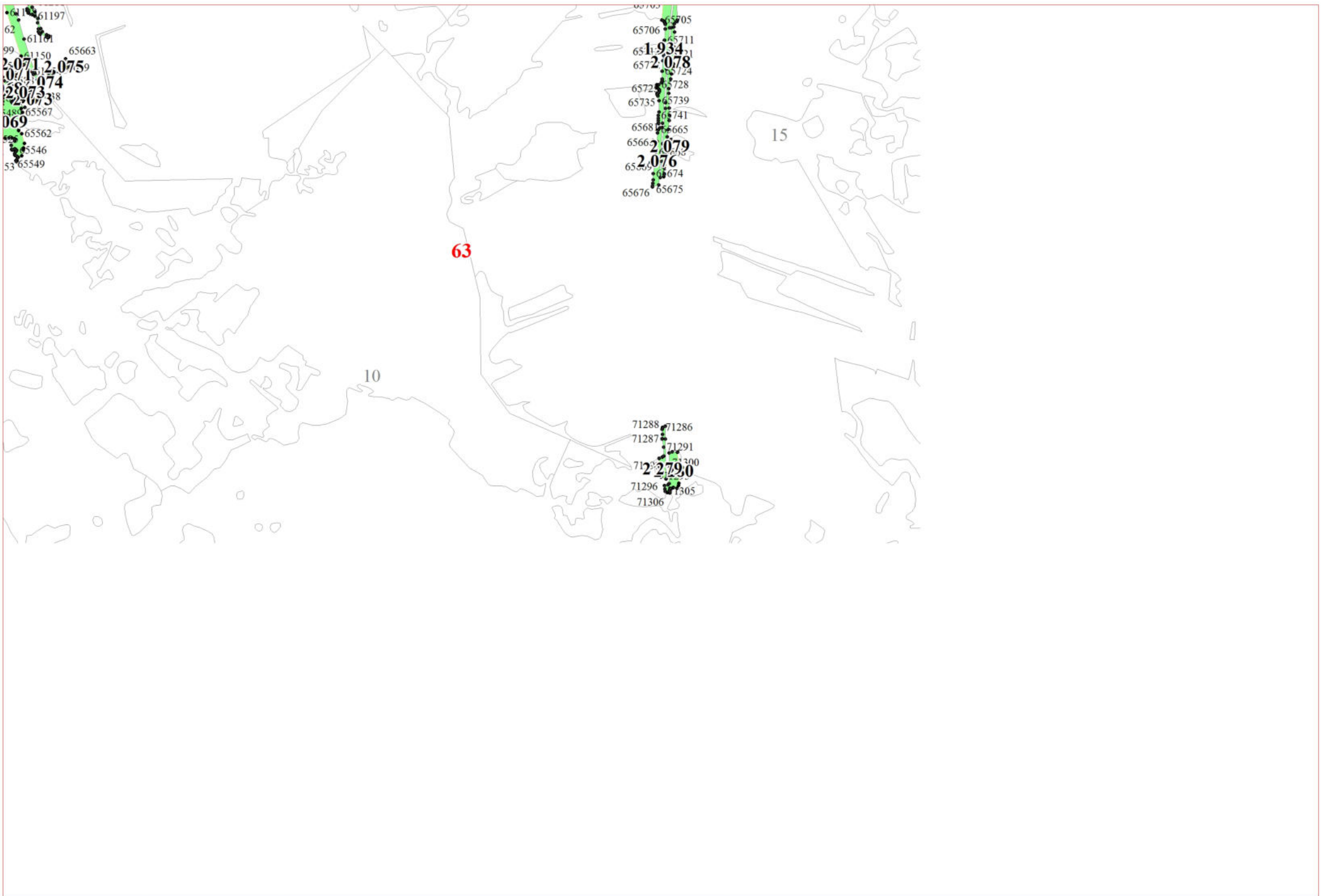

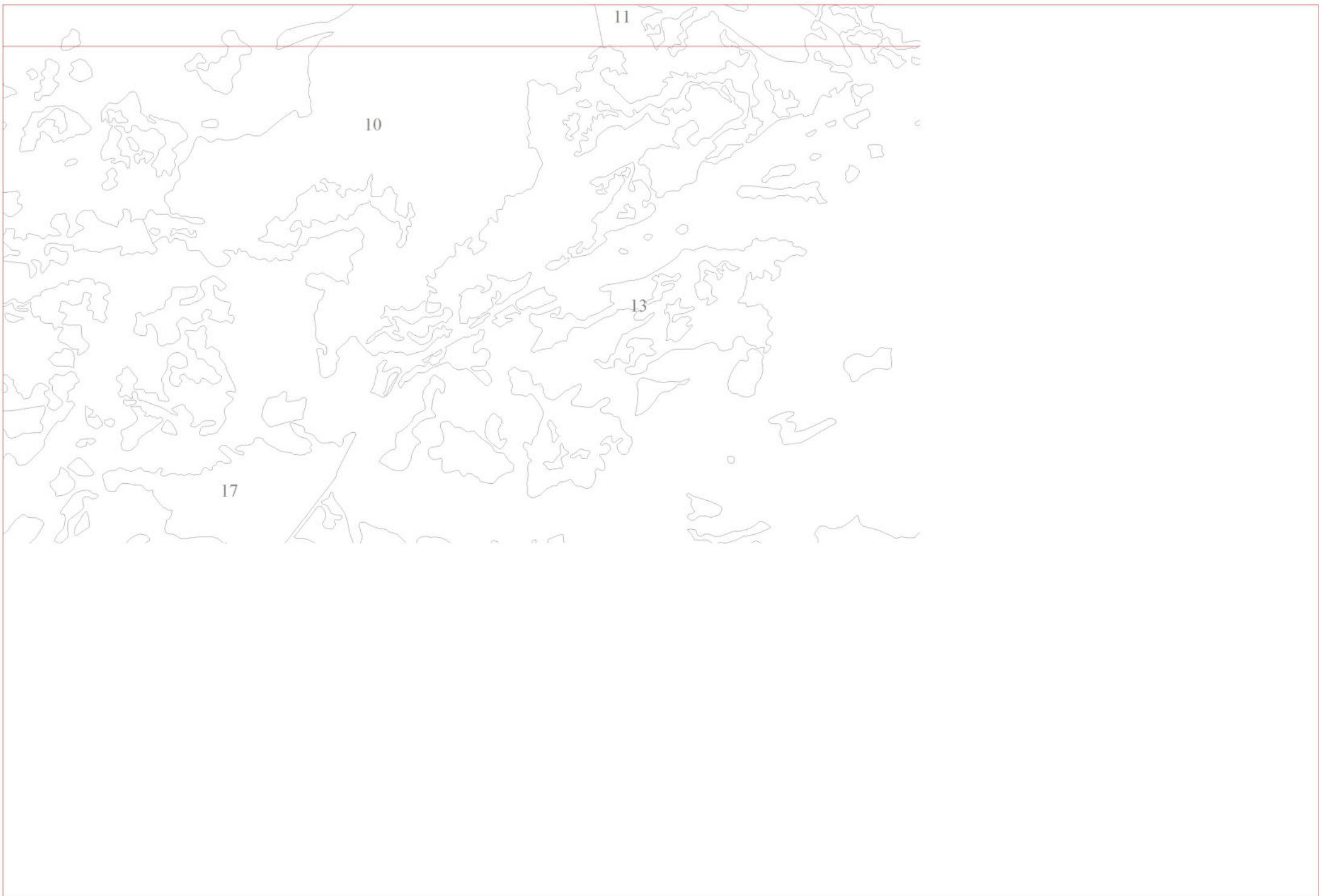

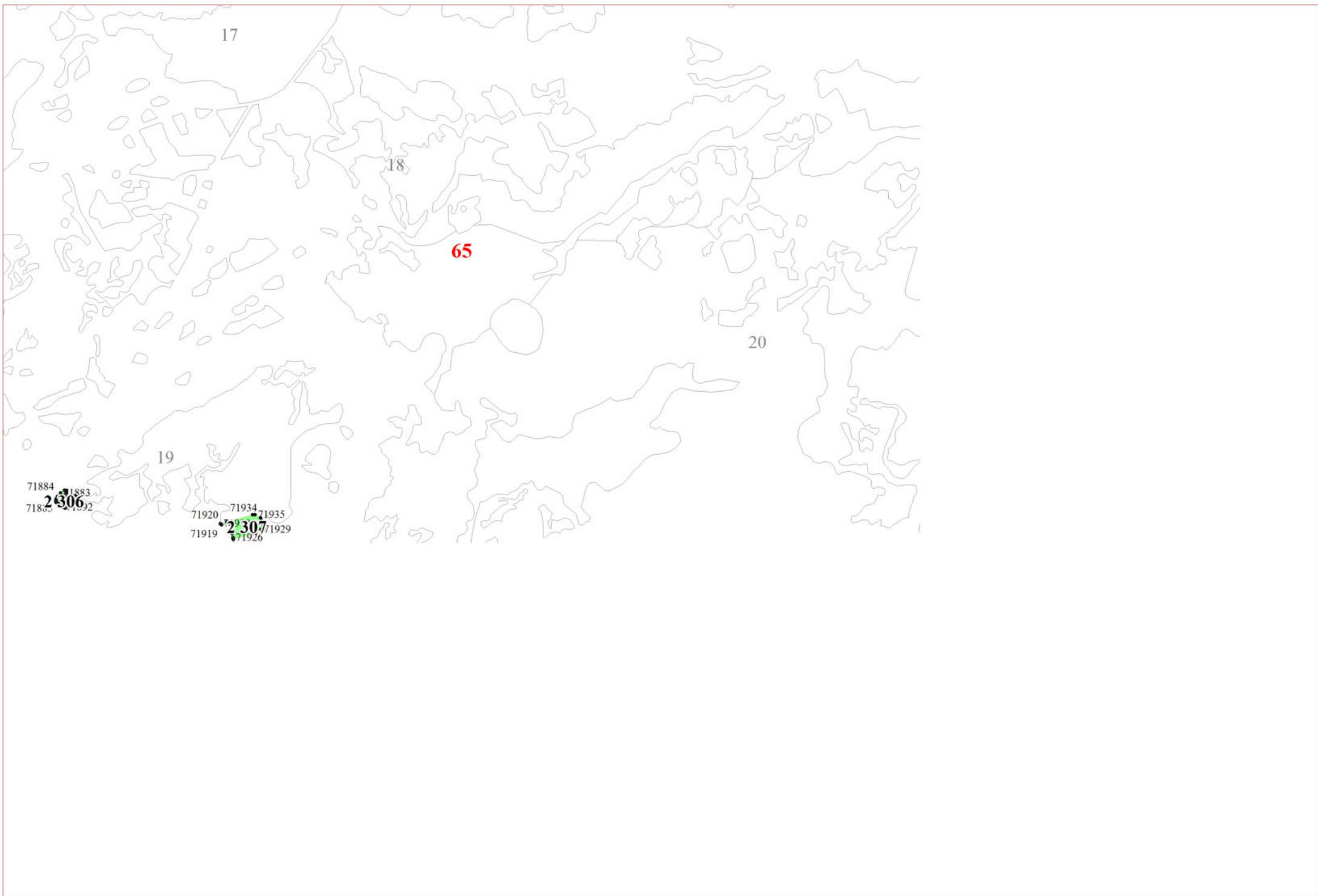

17

18

65

20

19

71884
71883
2306
71882

71920
71919
71934
2307
71935
71929
71926

63080 63082
63083 63084
63089 63090
63091 63092
1979

63000 63009
1974
63002 63001
63005
63009
1975
63010 63012
1975
63014 63025
63022 63017
1978
63065
63066 63068

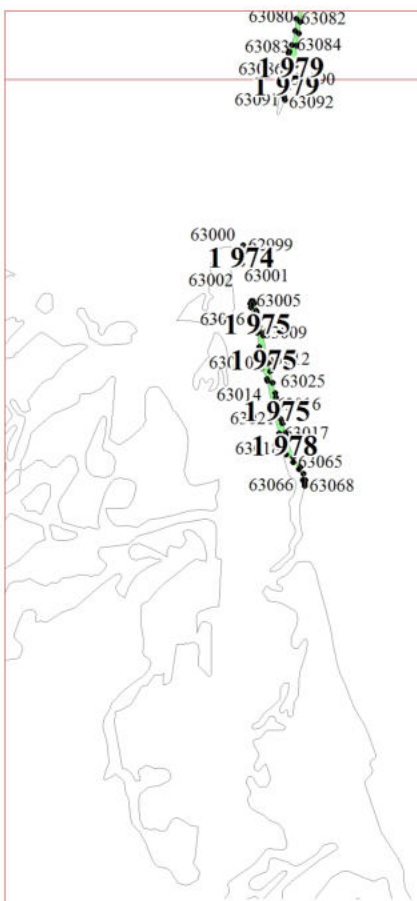

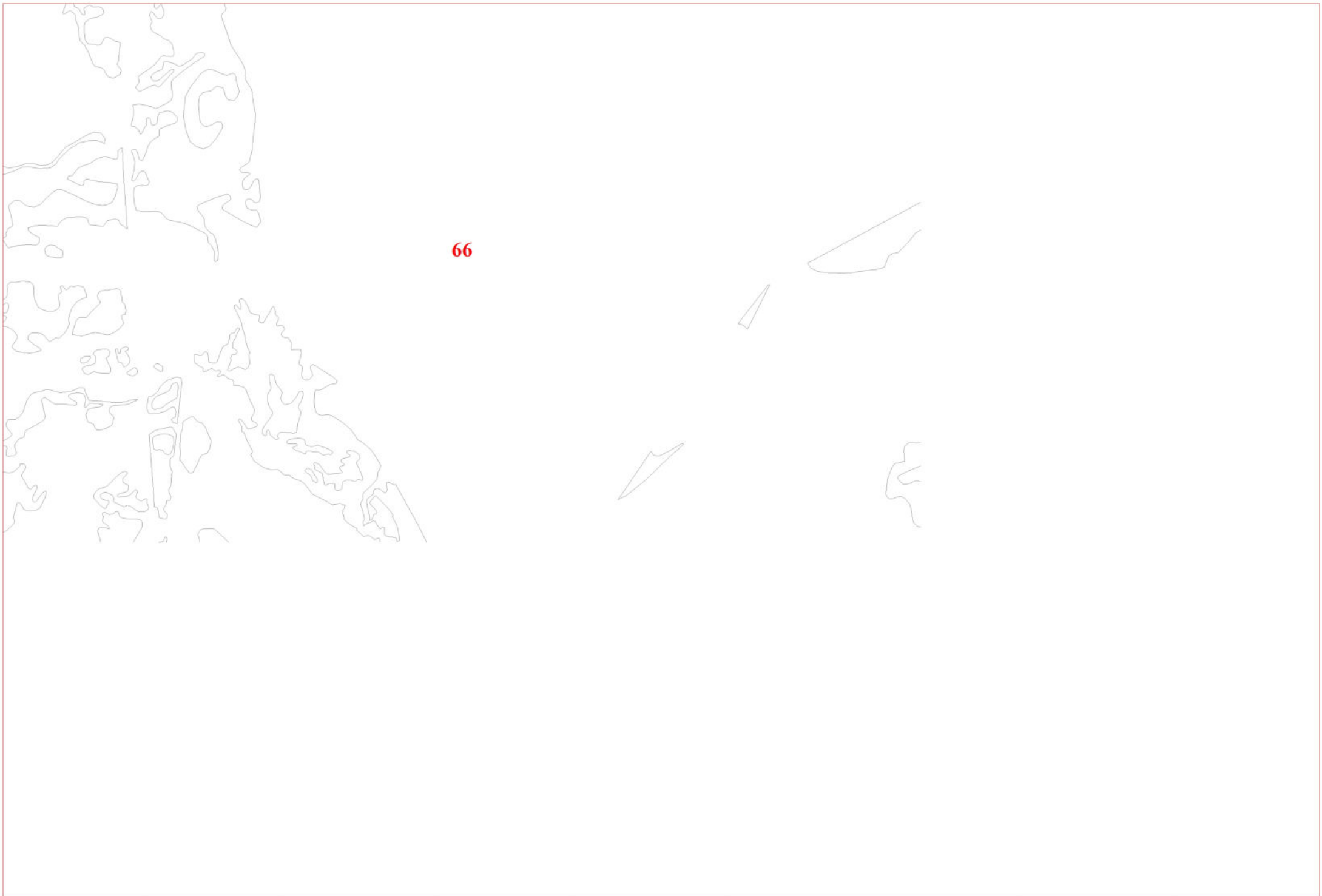

66

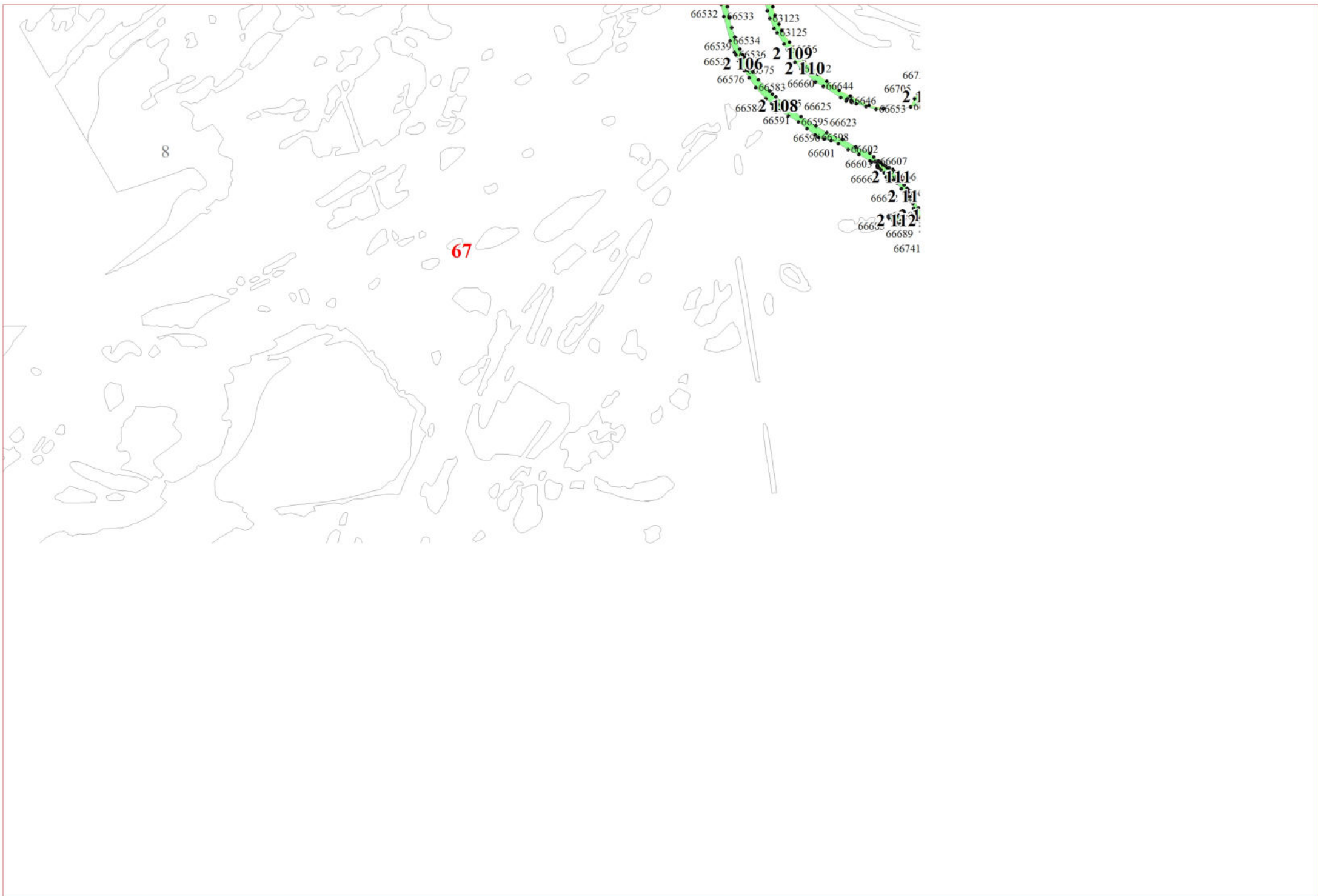

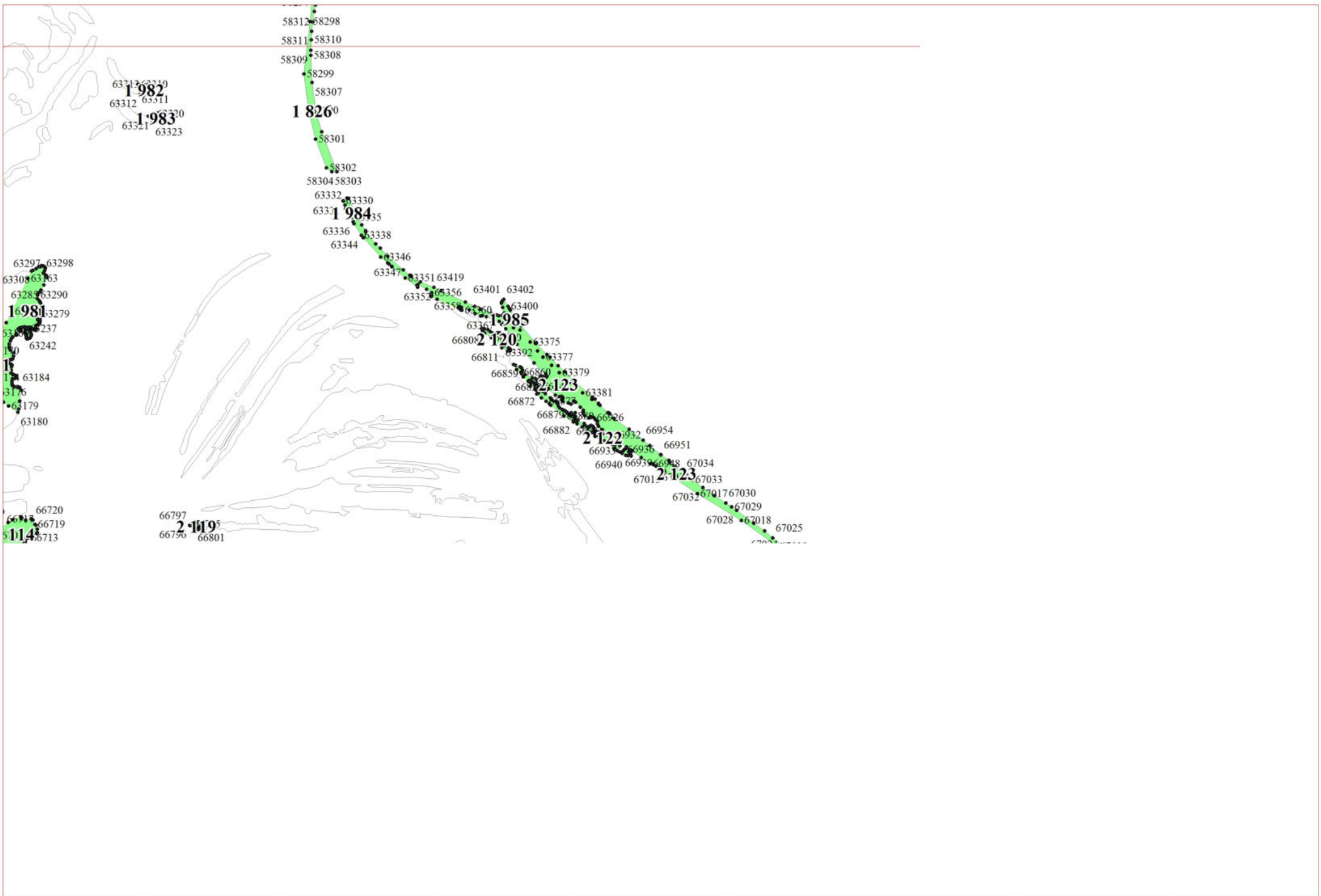

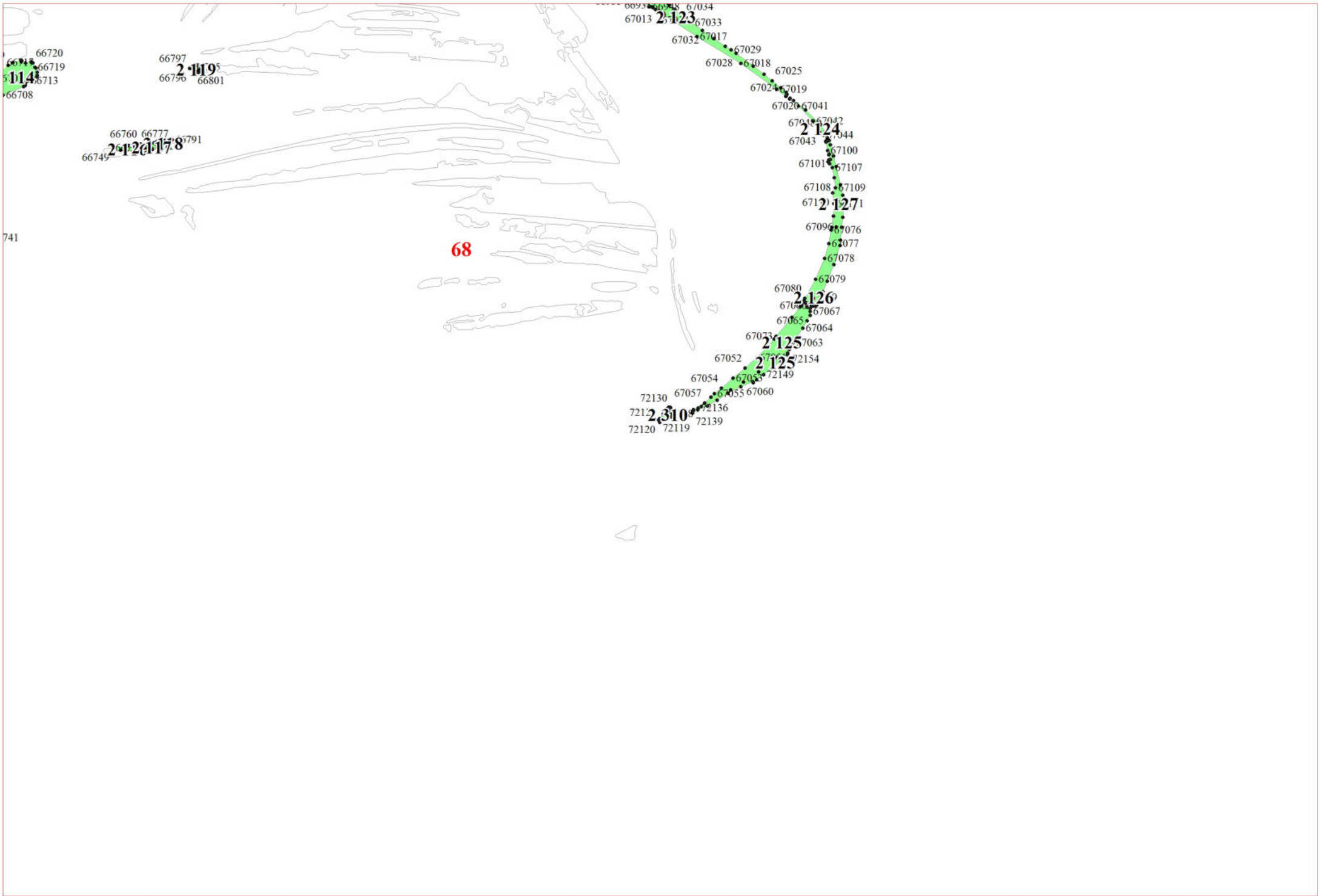

70





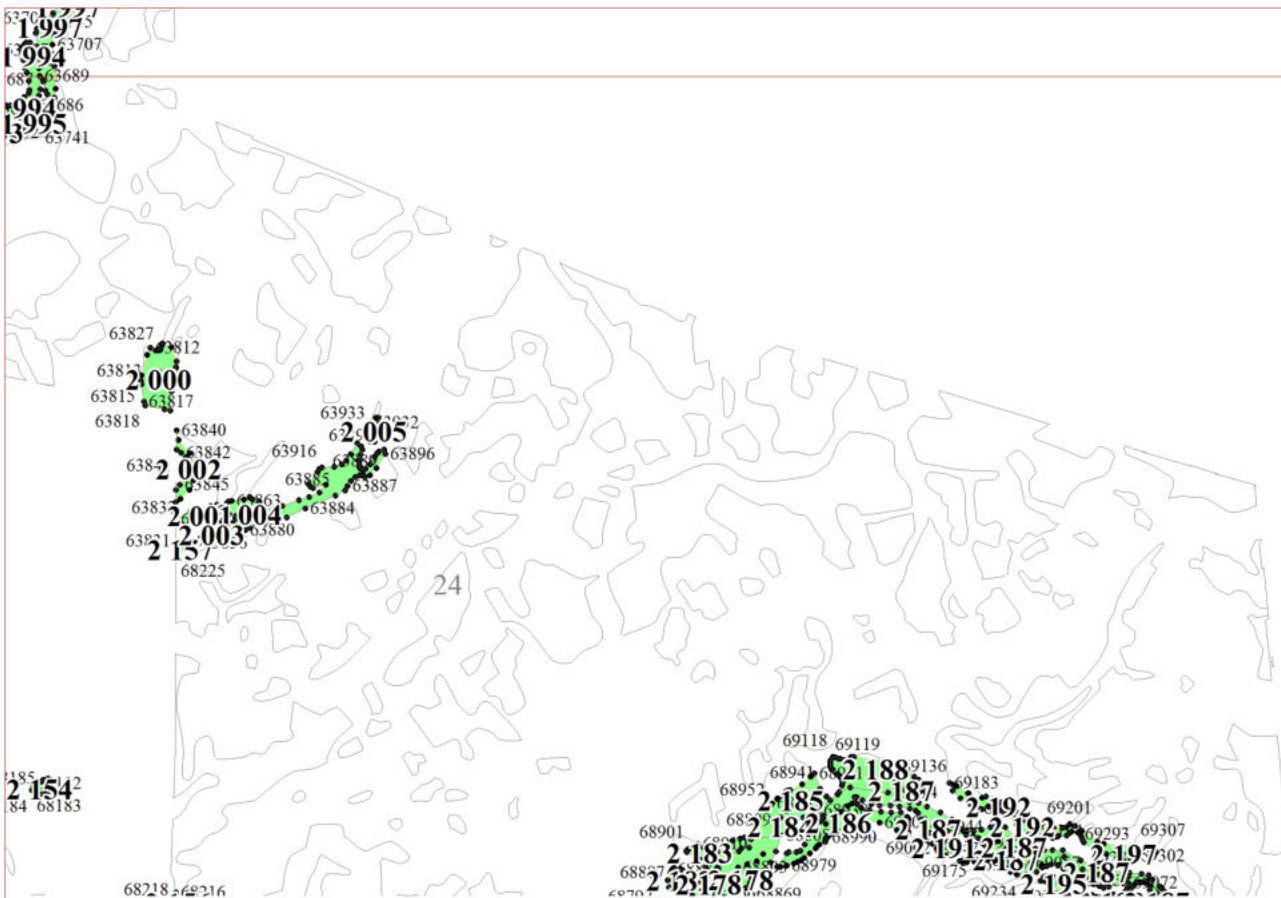

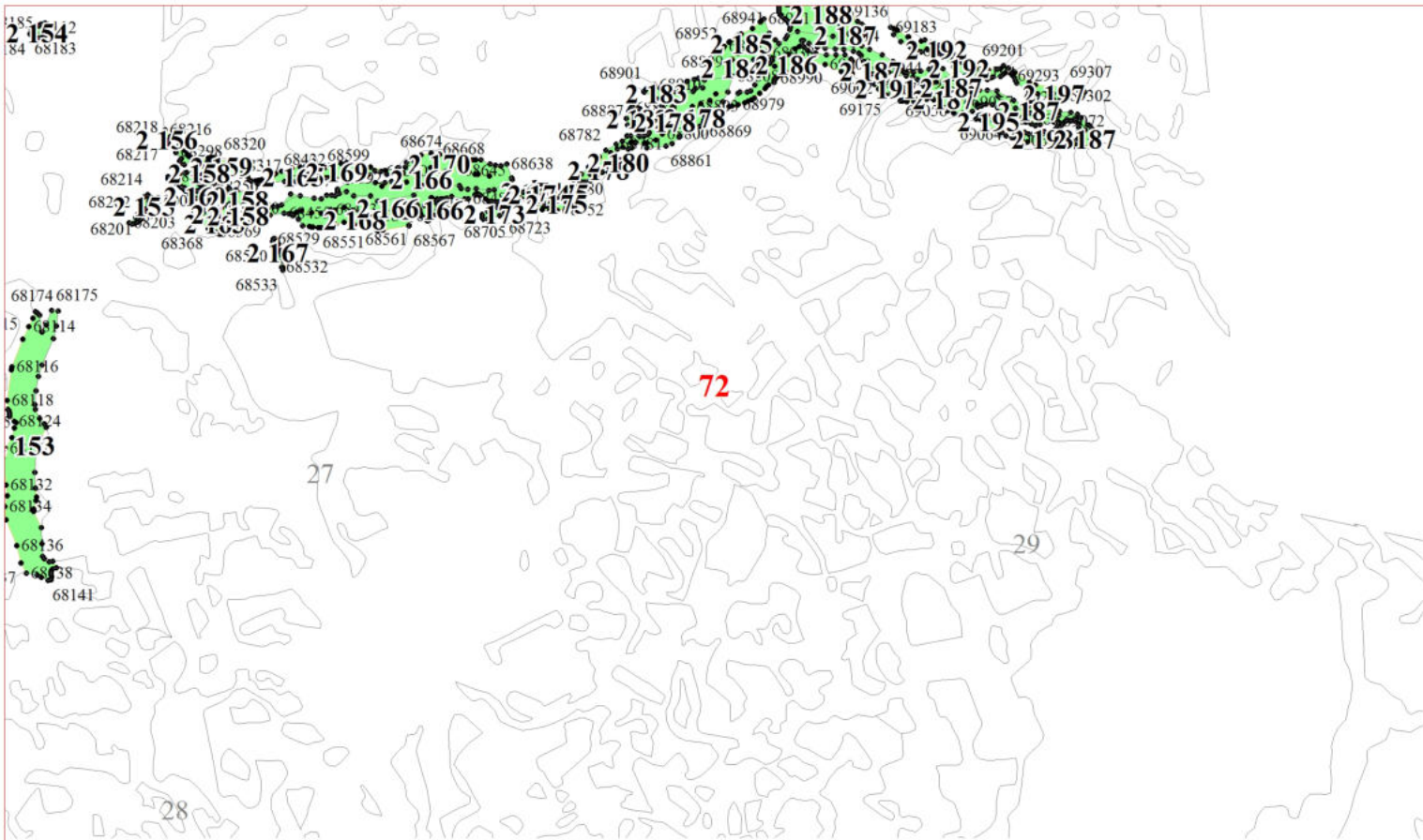

73

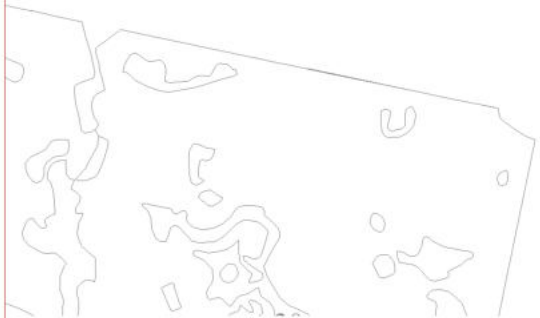

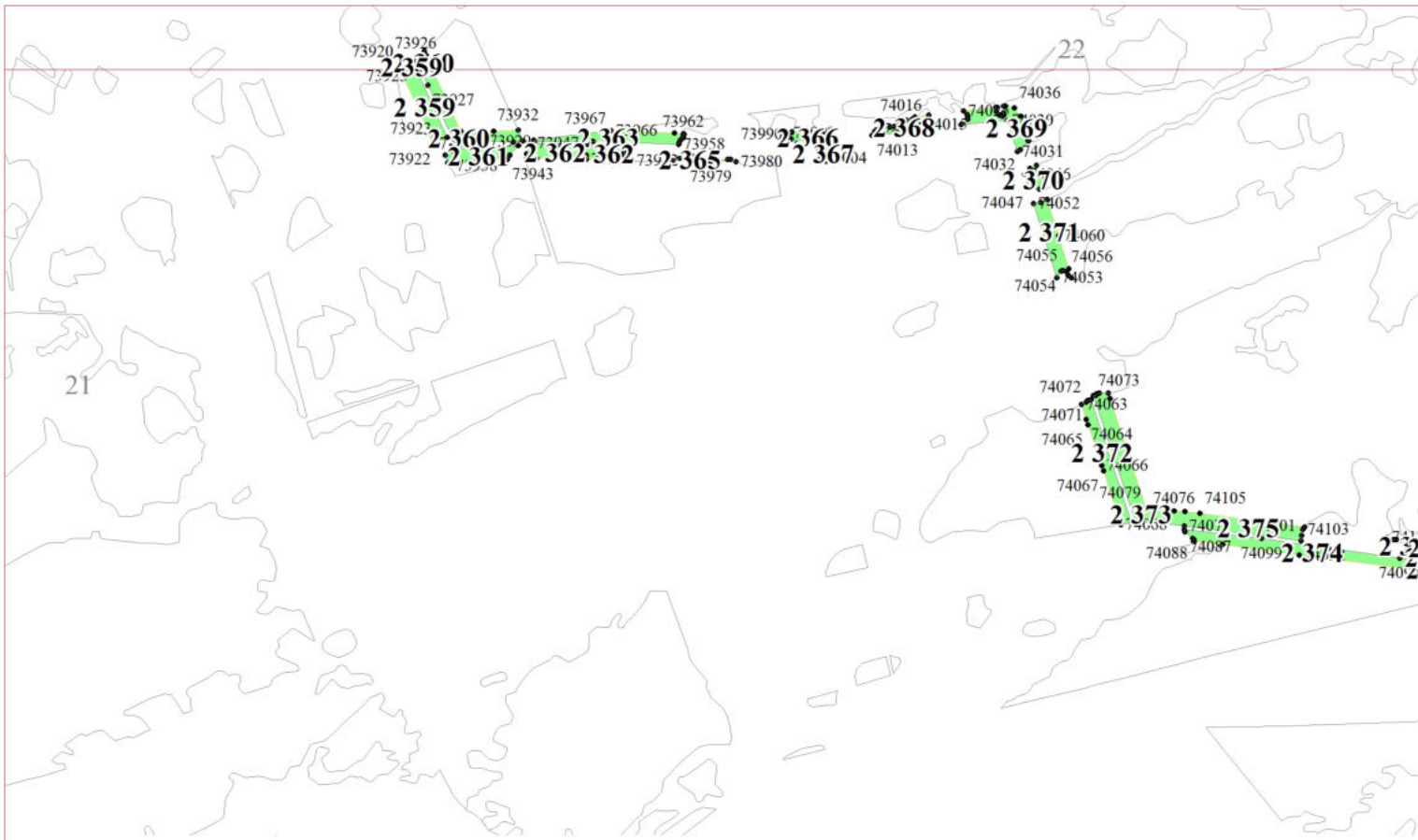

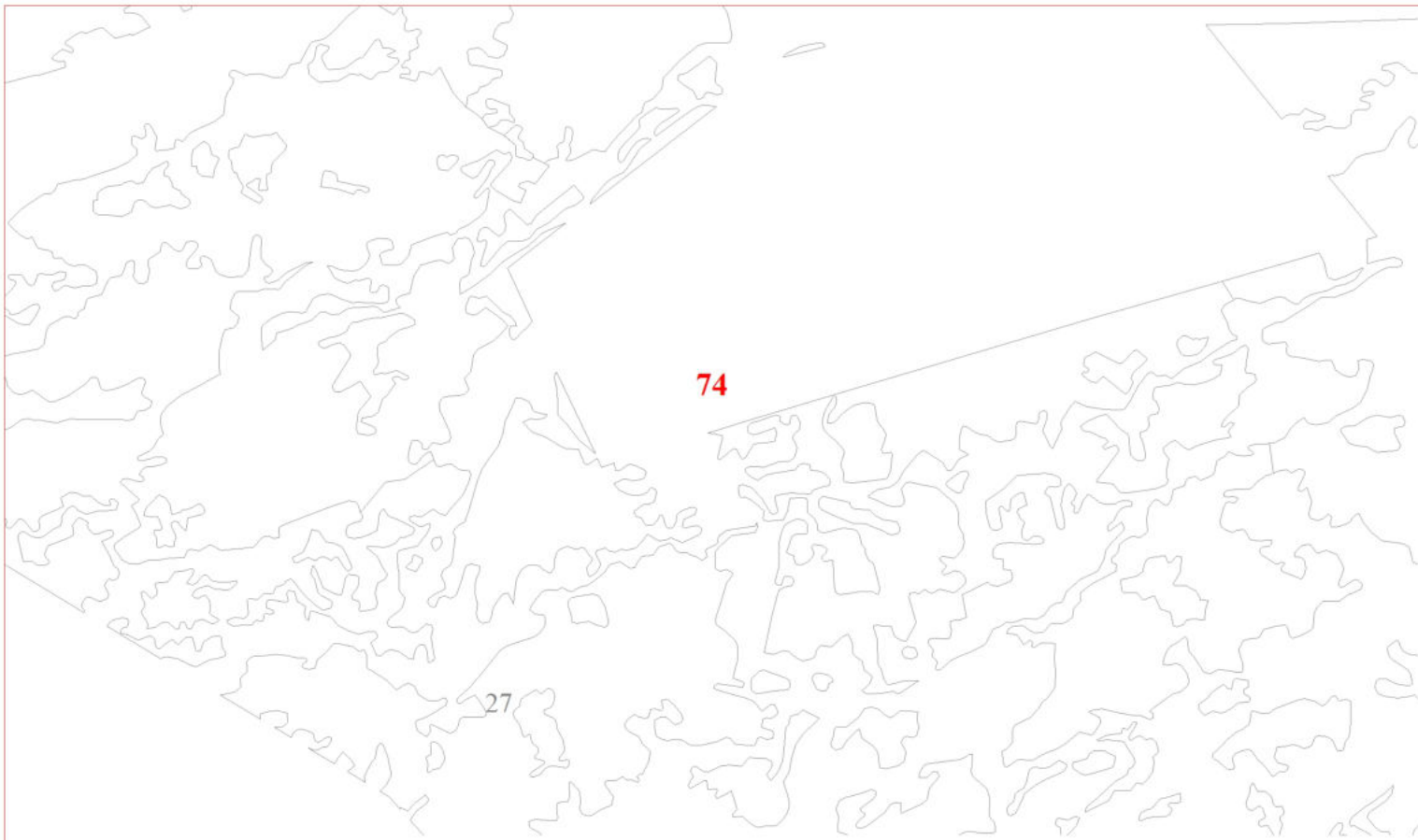

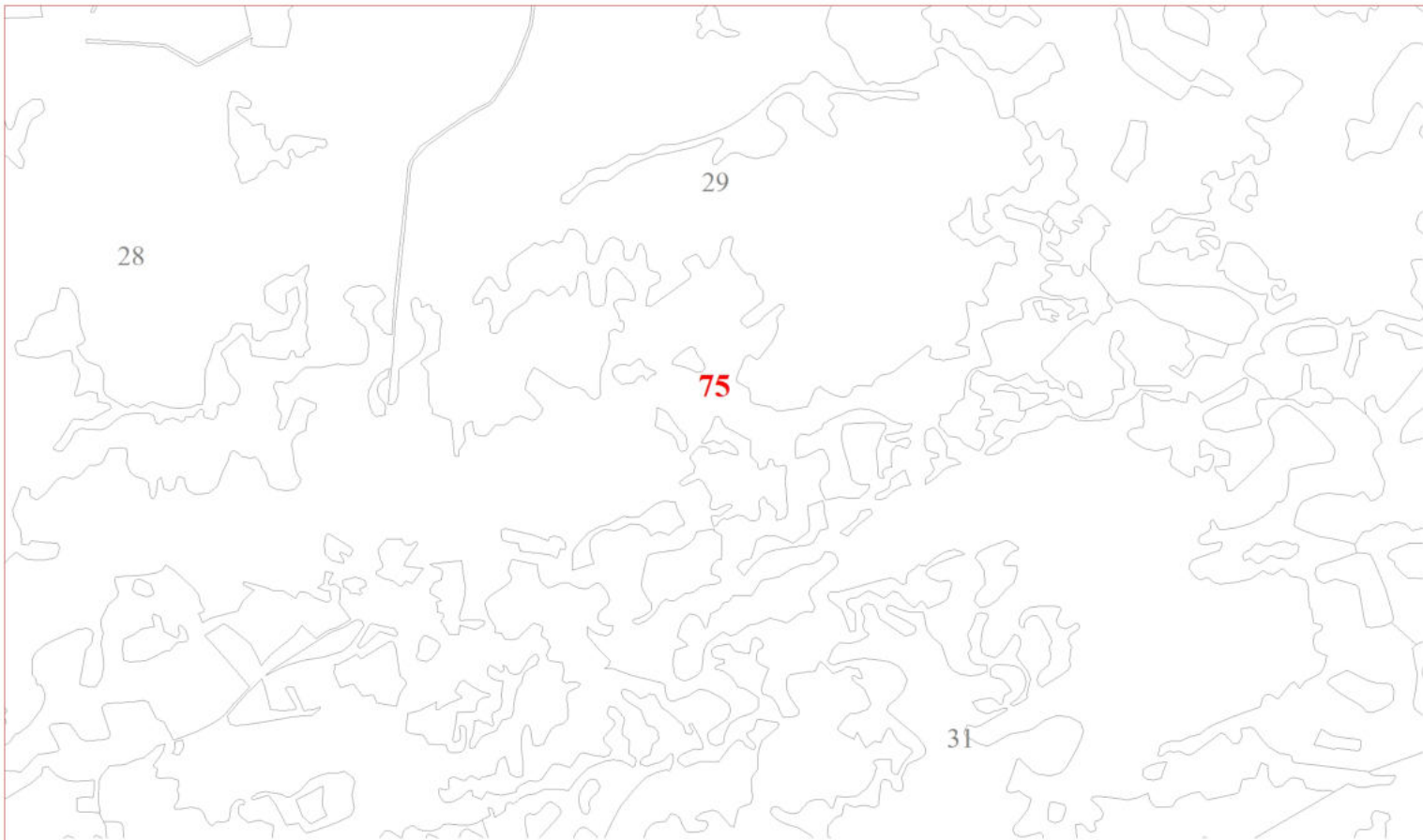

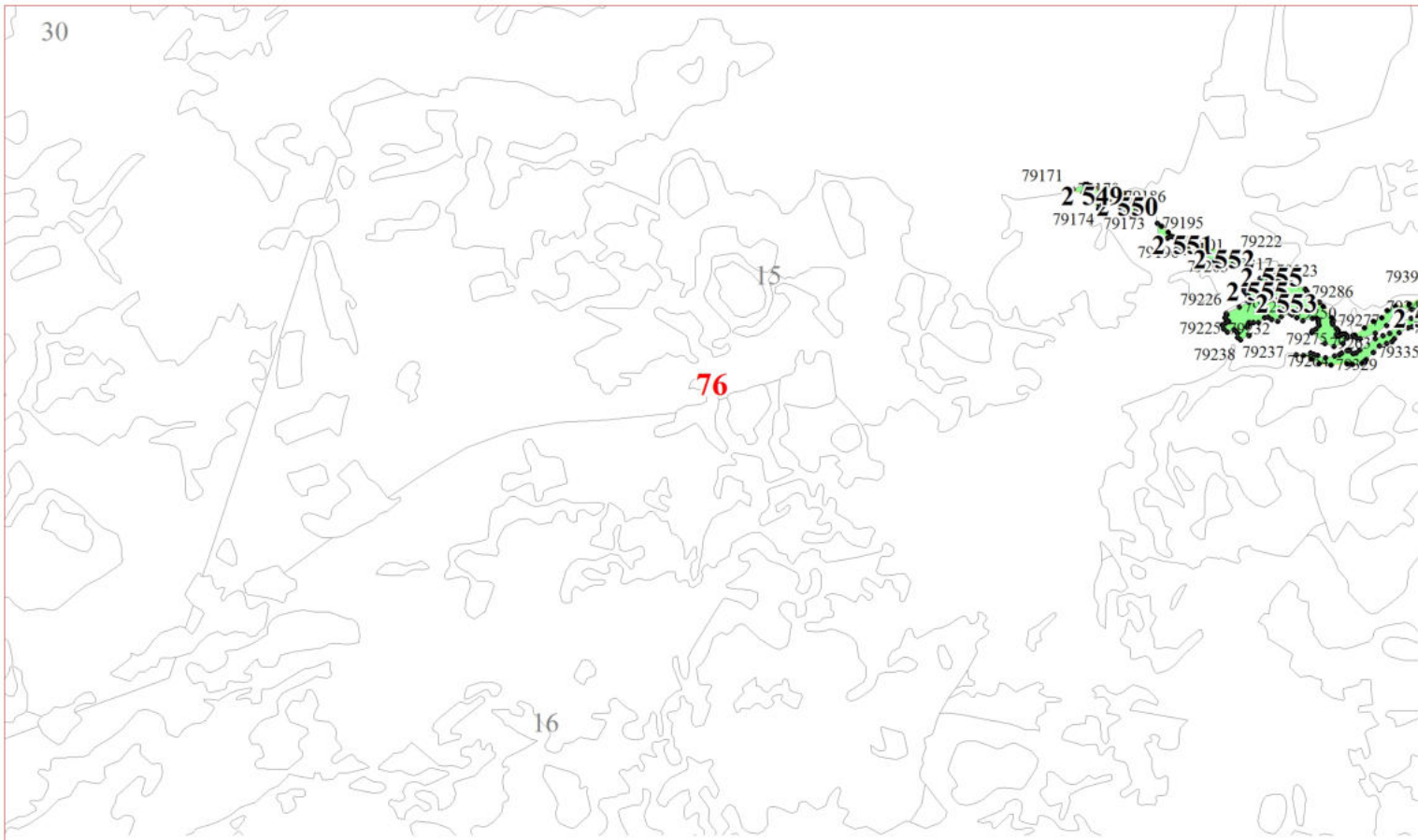

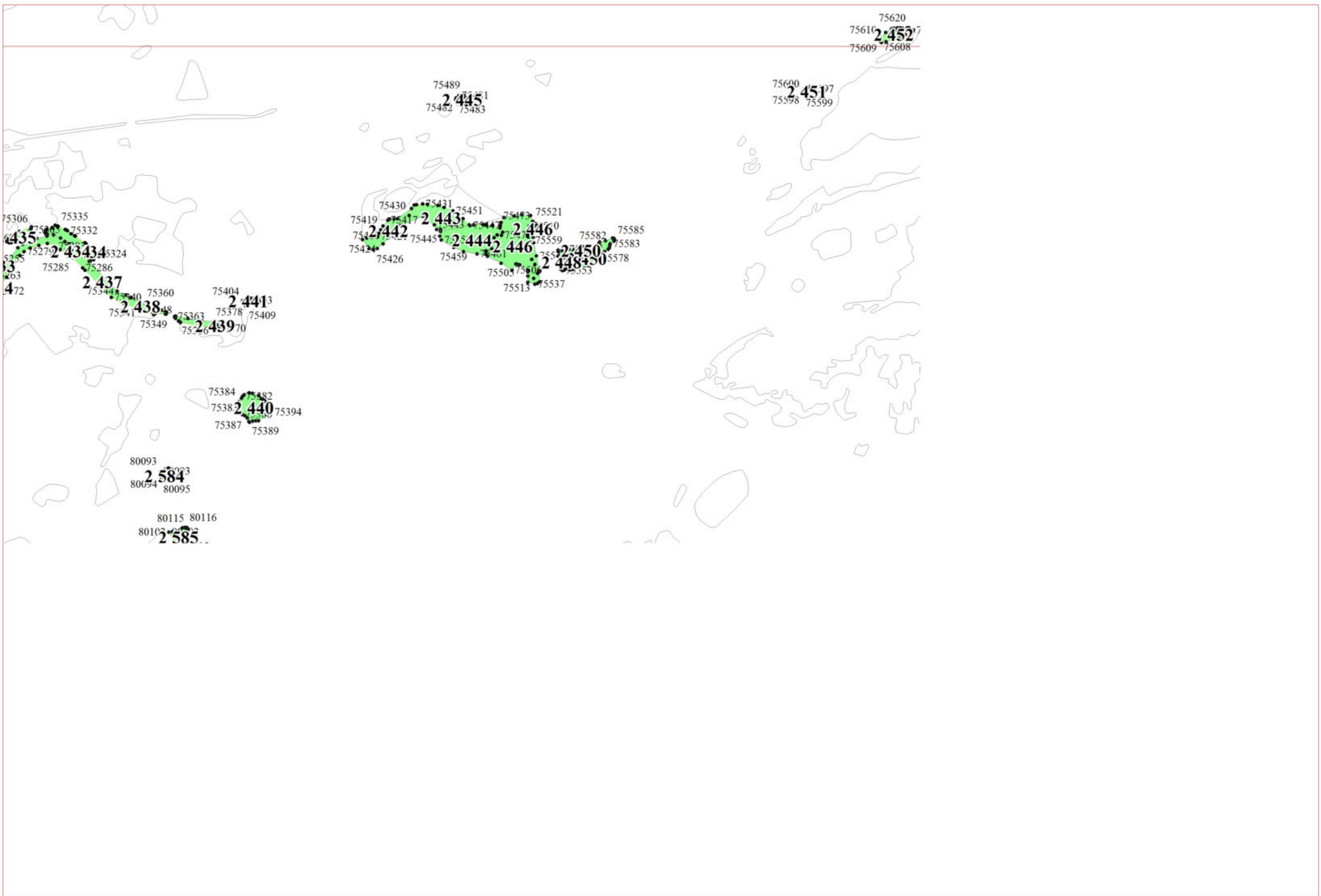

75620
75610 2,452
75609 75608

75489
2,445
75482 75483

75600
2,451
75598 75599

75306 75335
2,435 75332
75272 2,434 75324
75285 75286
2,437
75340 75360 75404
2,441
75341 75348 75378 75409
75349 75363 2,439 75409

75430 75411 75451 75493 75521
2,442 2,443 2,446
75419 75445 2,444 2,446 75559 75582 75585
75424 75426 75435 75441 2,445 75583
75505 75506 2,448 75578
75513 75537

75384 75382
2,440 75394
75387 75389

80093
2,584
80074 80095

80115 80116
2,585
80102

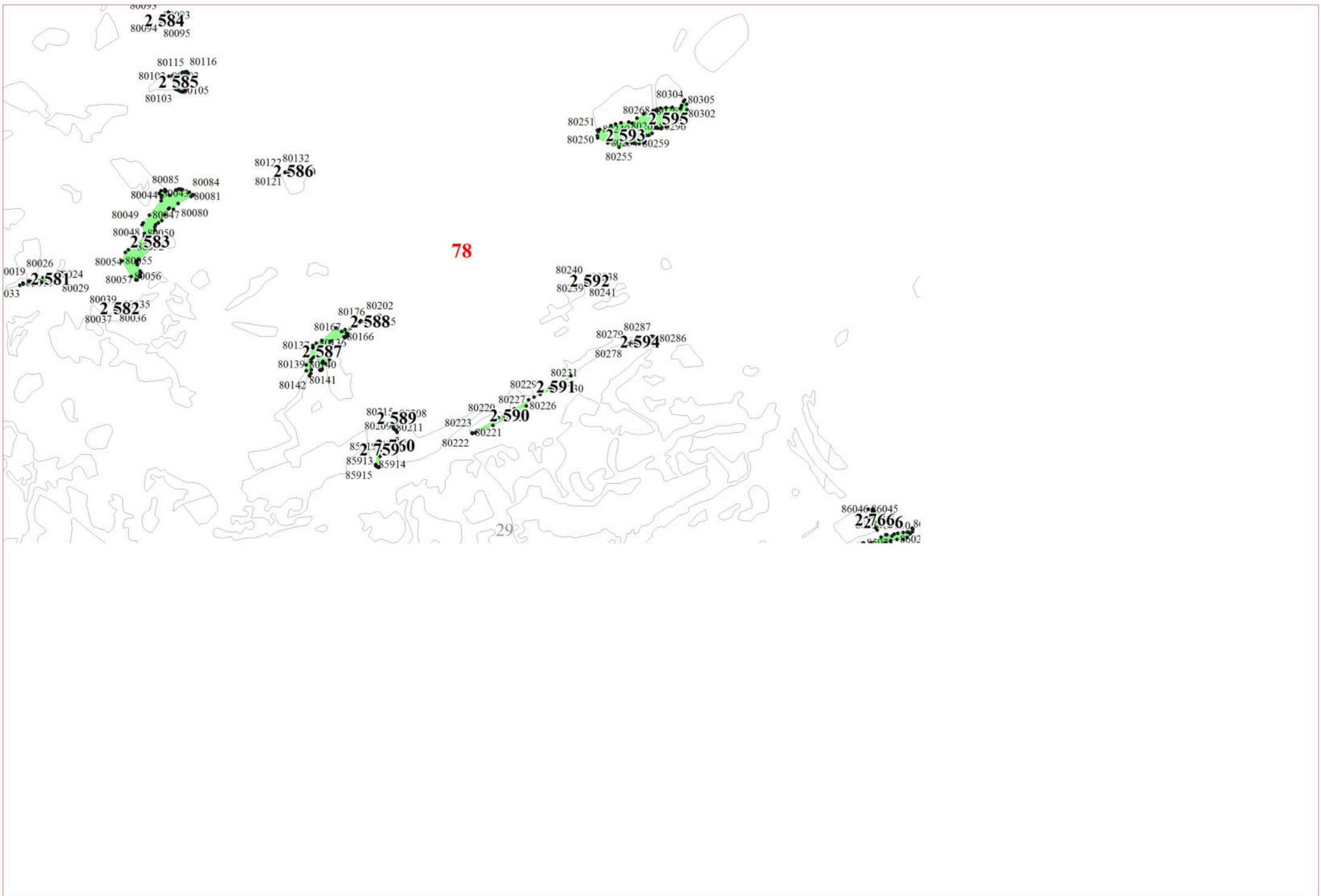

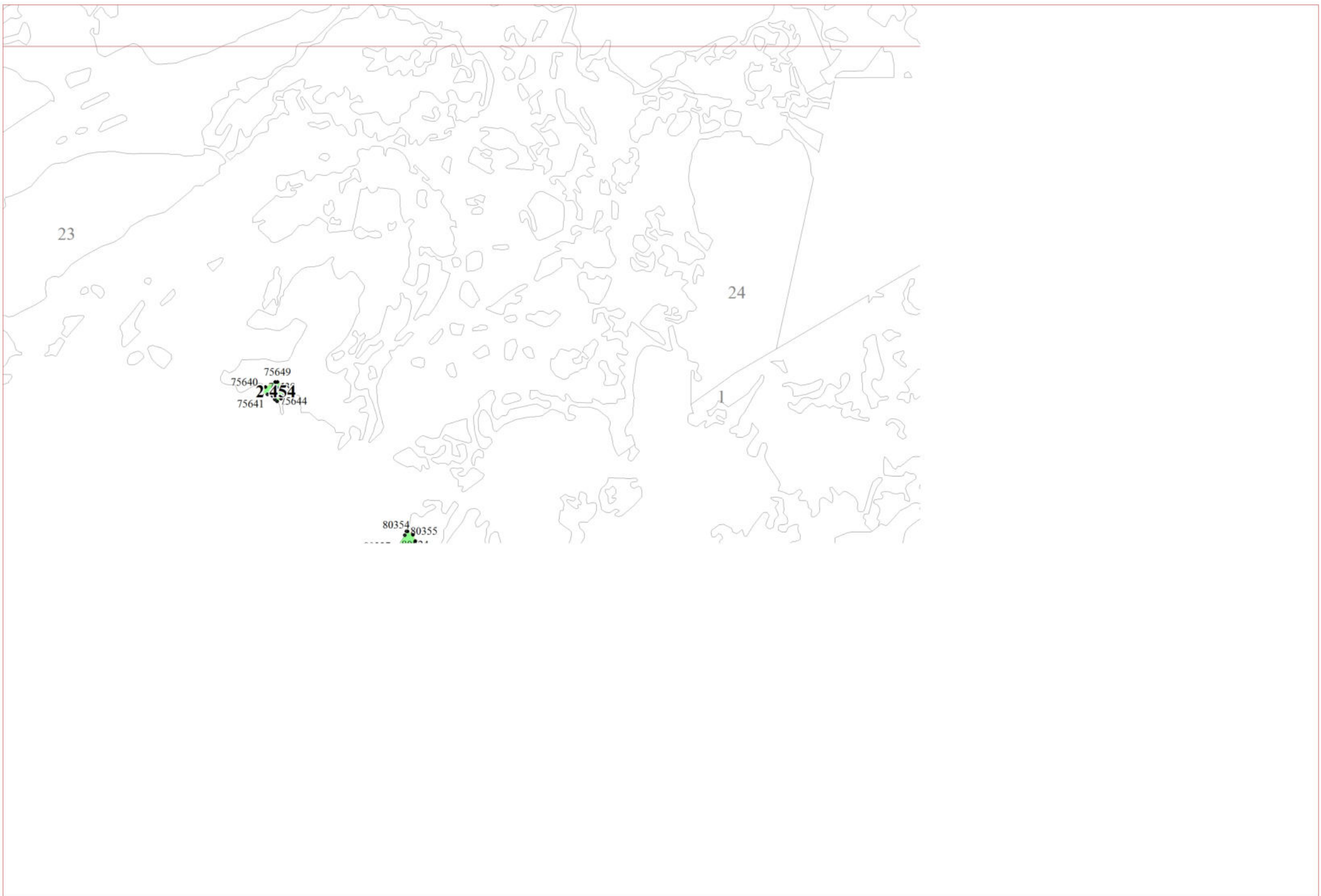

80312 80311
2 596
80314 80313

80355 80356
80325 80324
80327 80326
2 597
80332 80331
2 598 80348
80360

80371 80370
2 599
80372

79

9

8





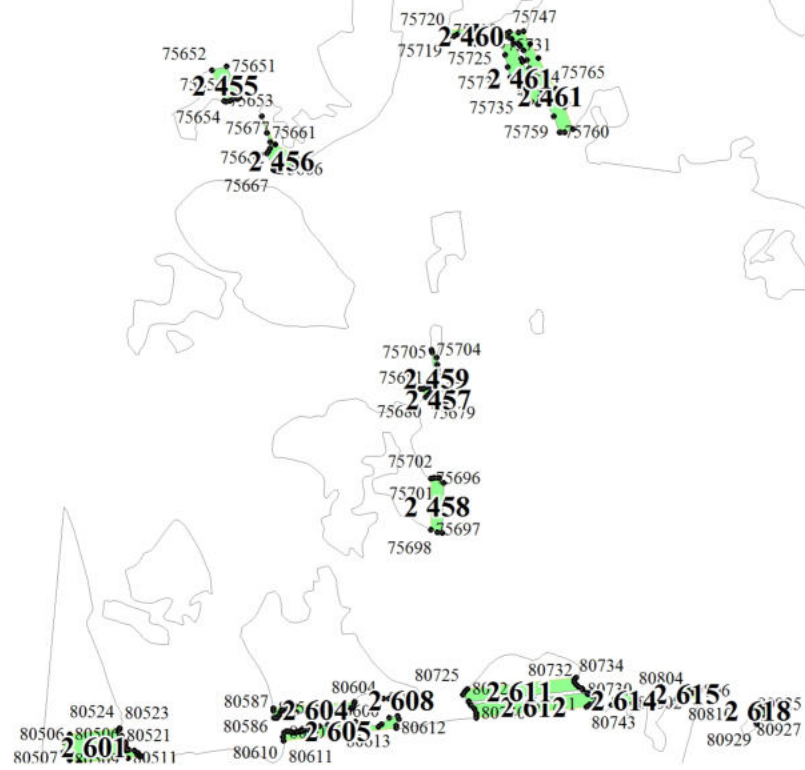

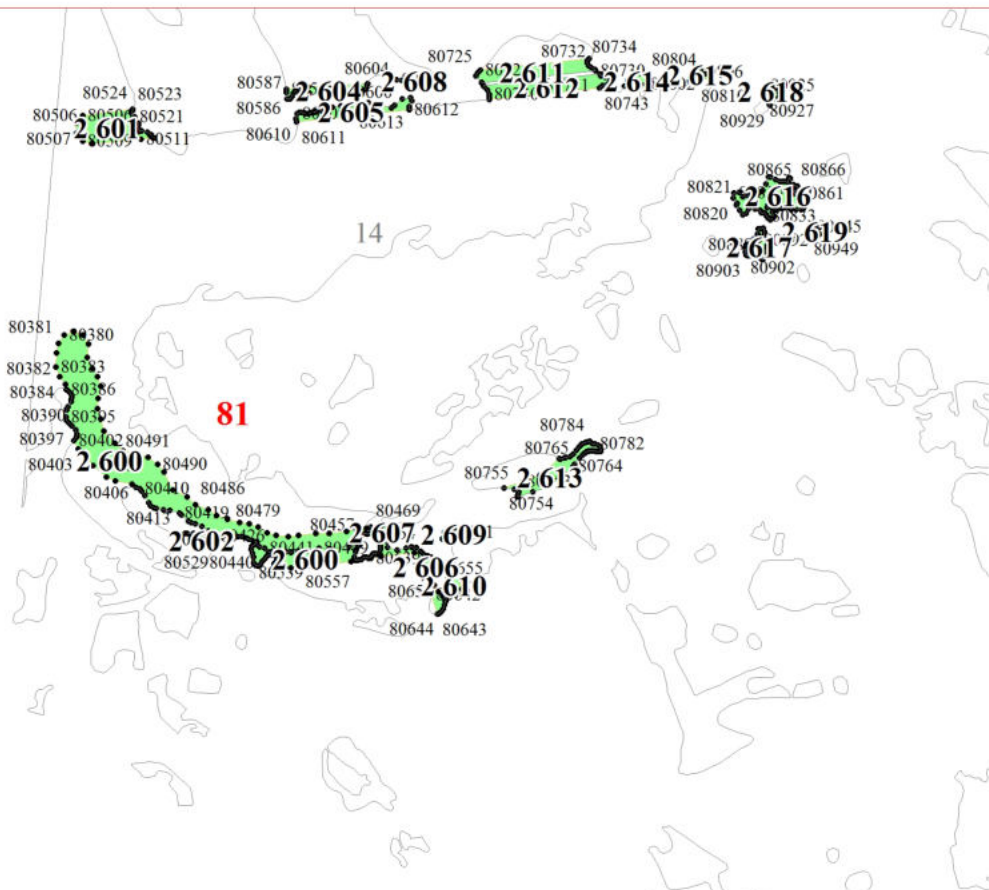

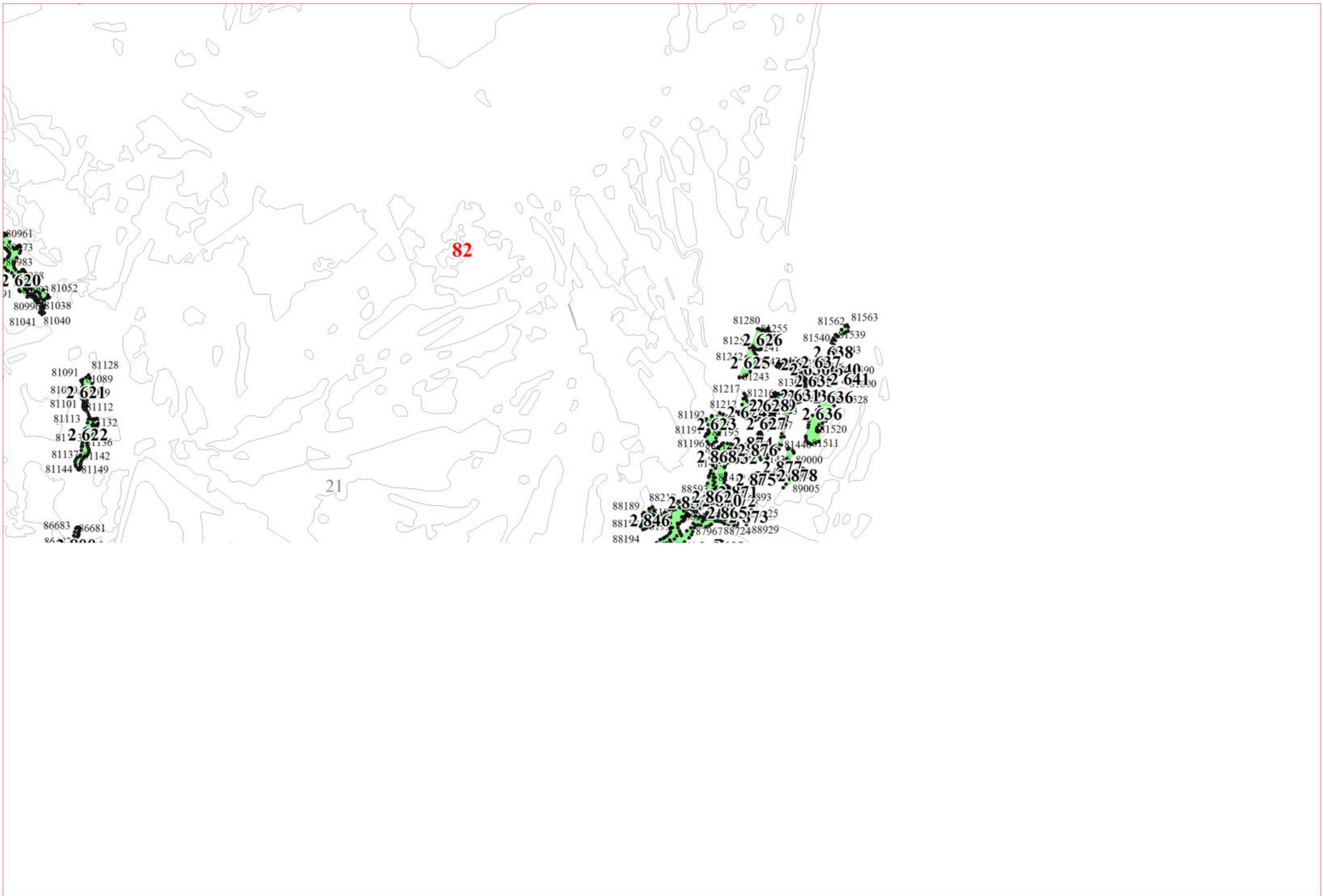

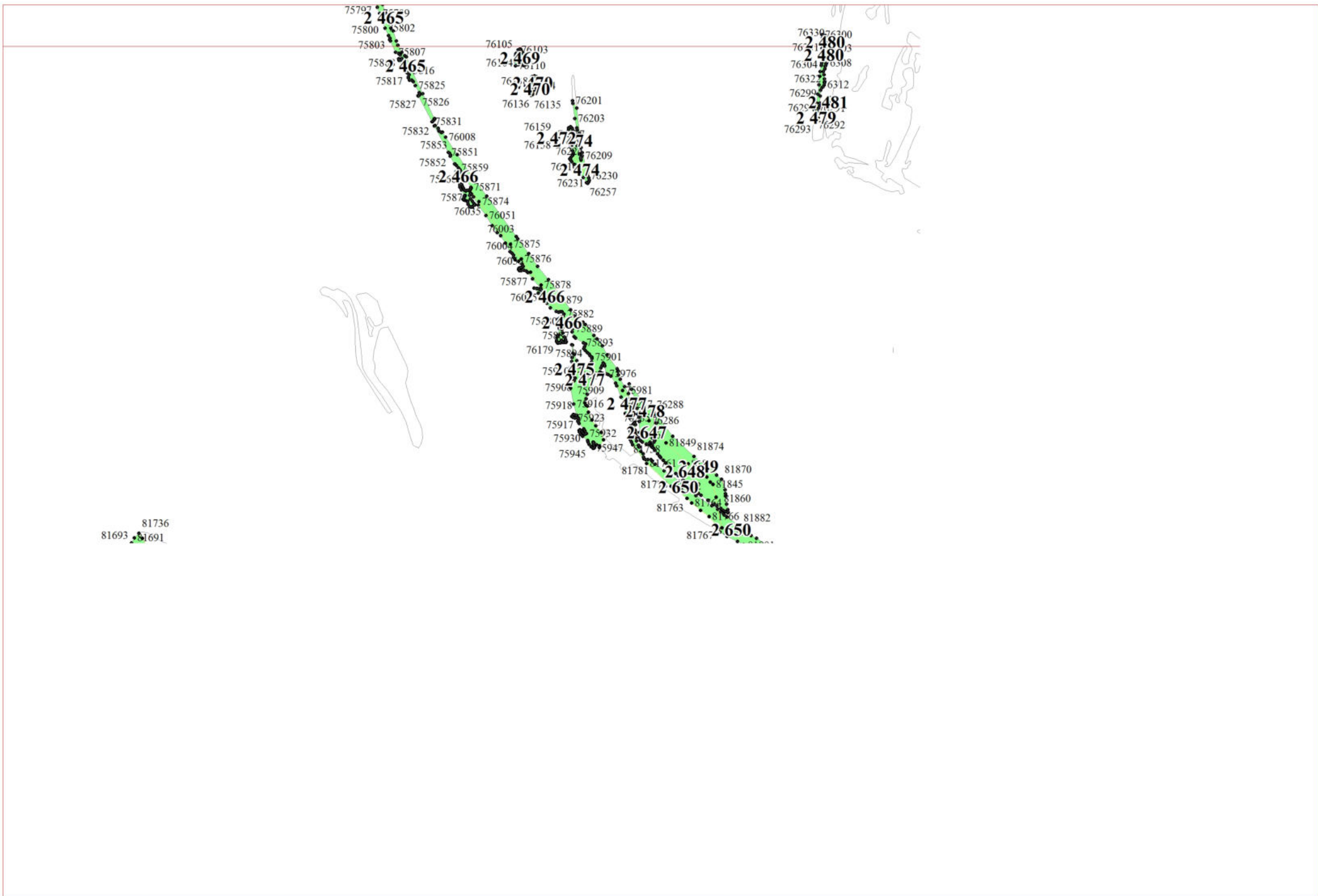

81693 81736
81691

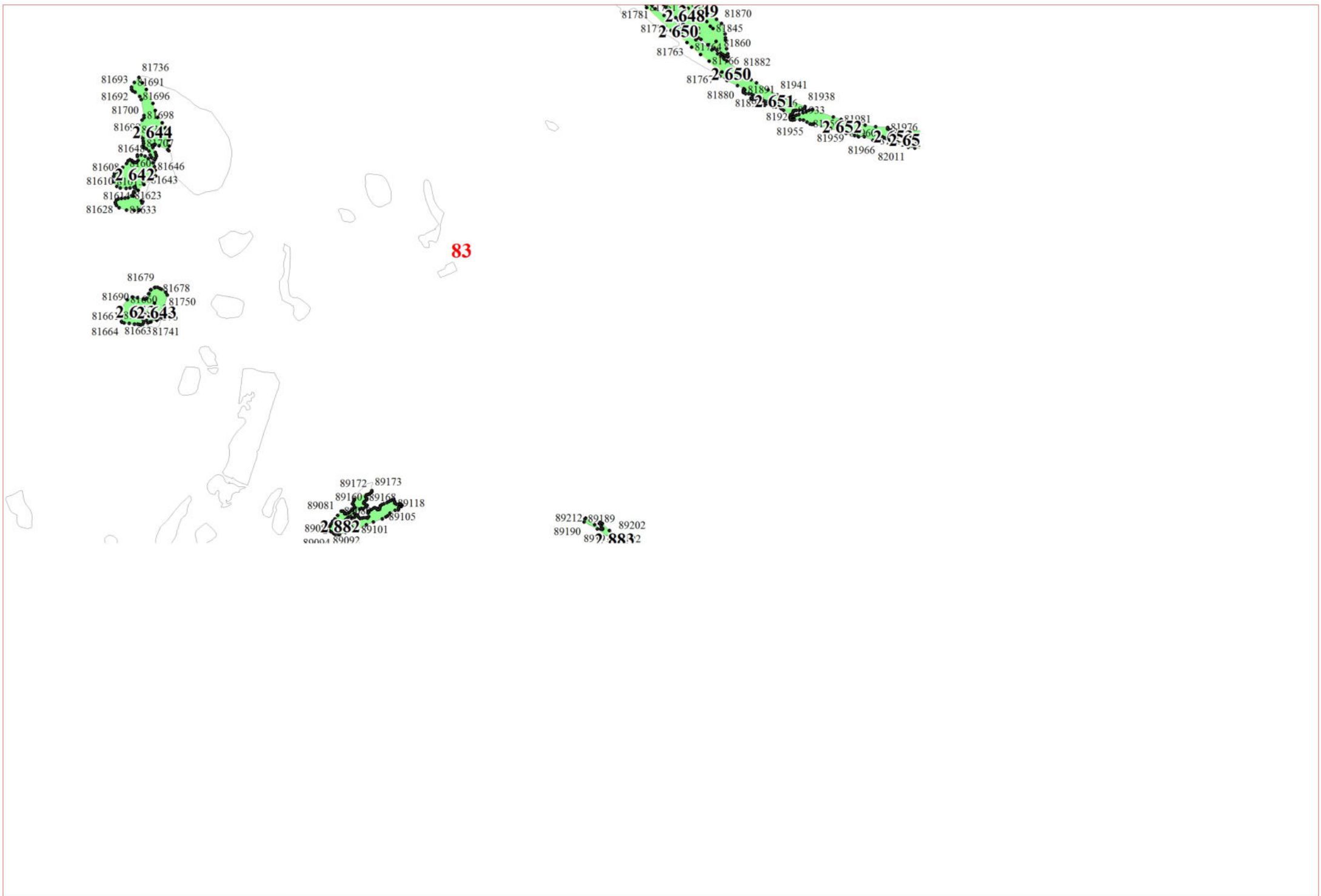

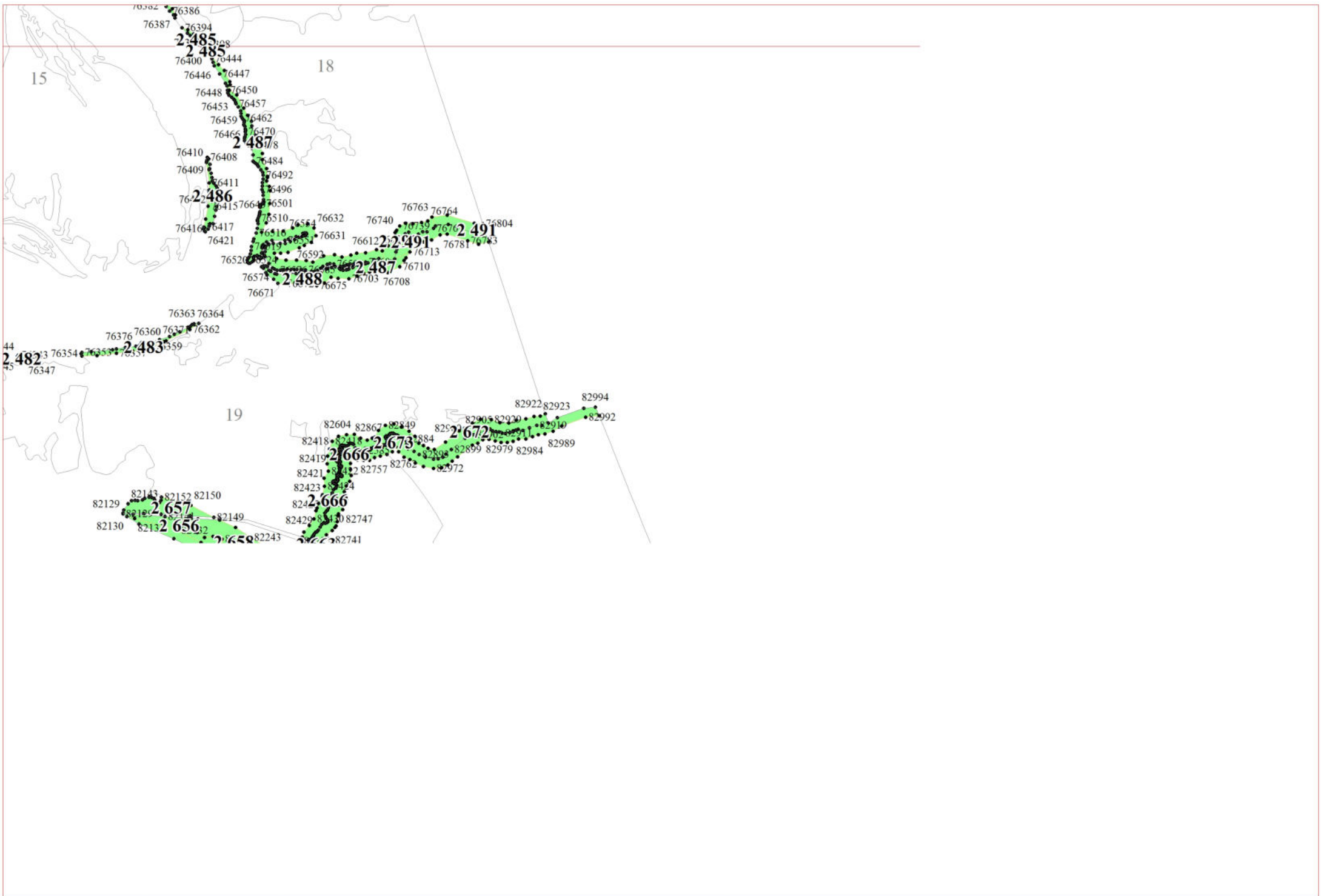

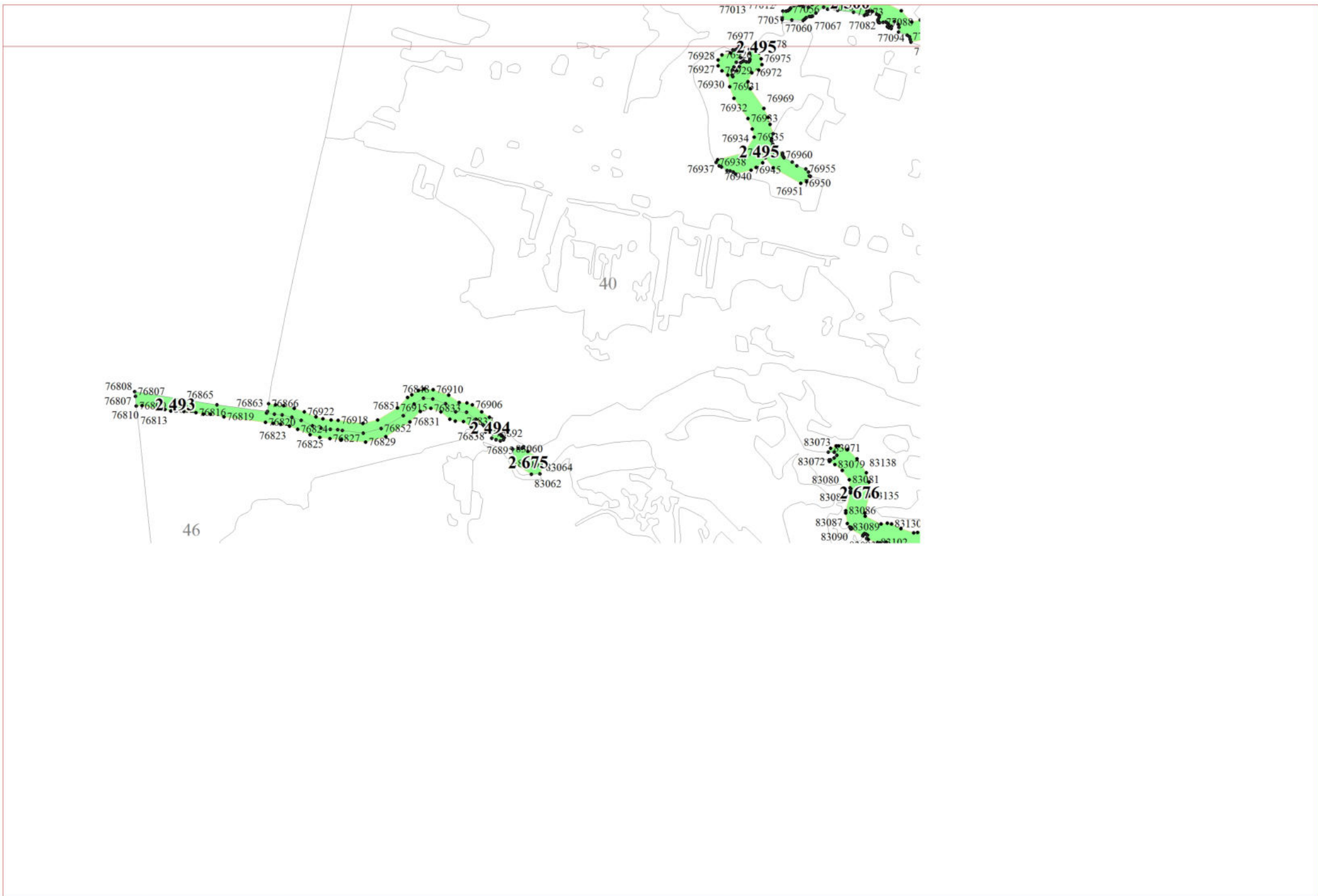

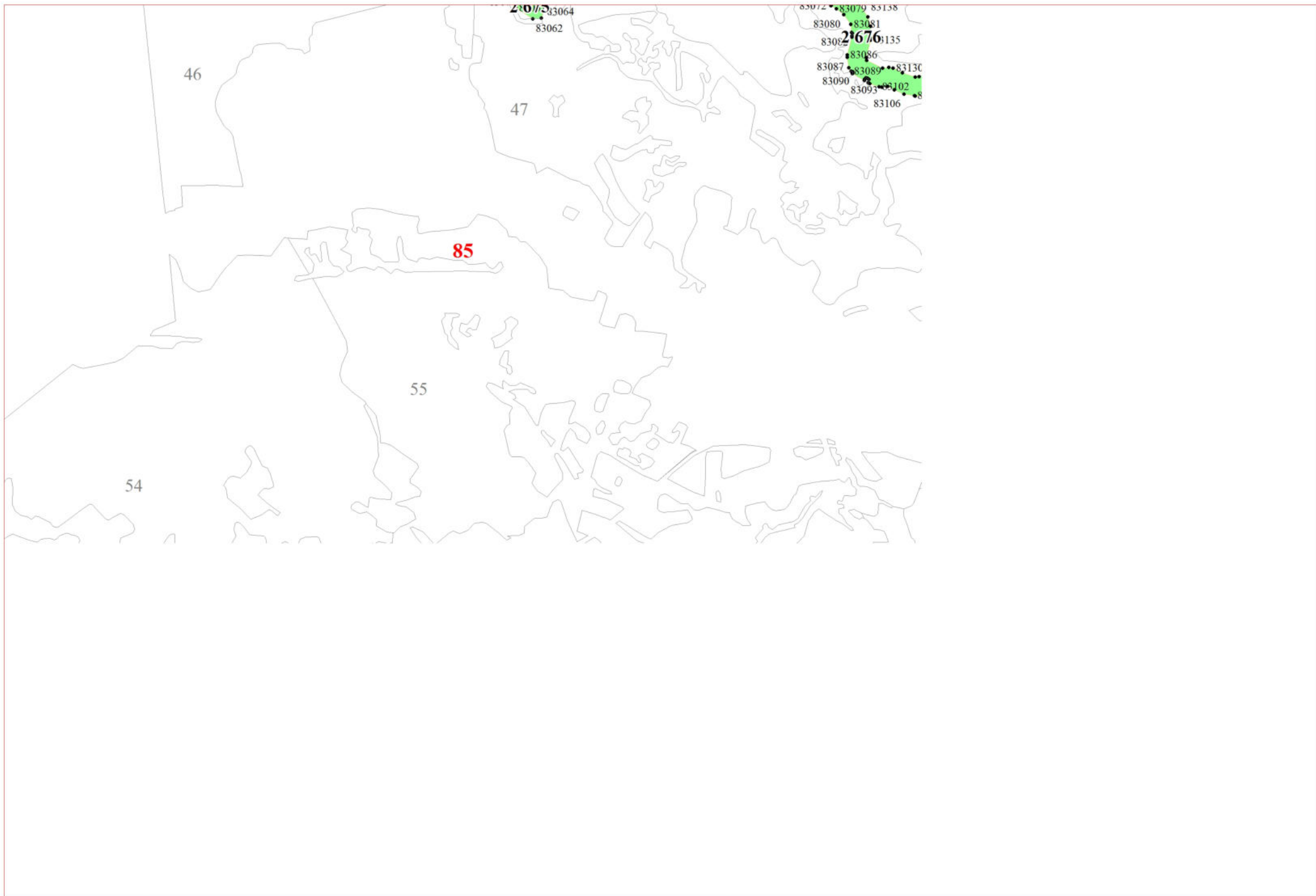

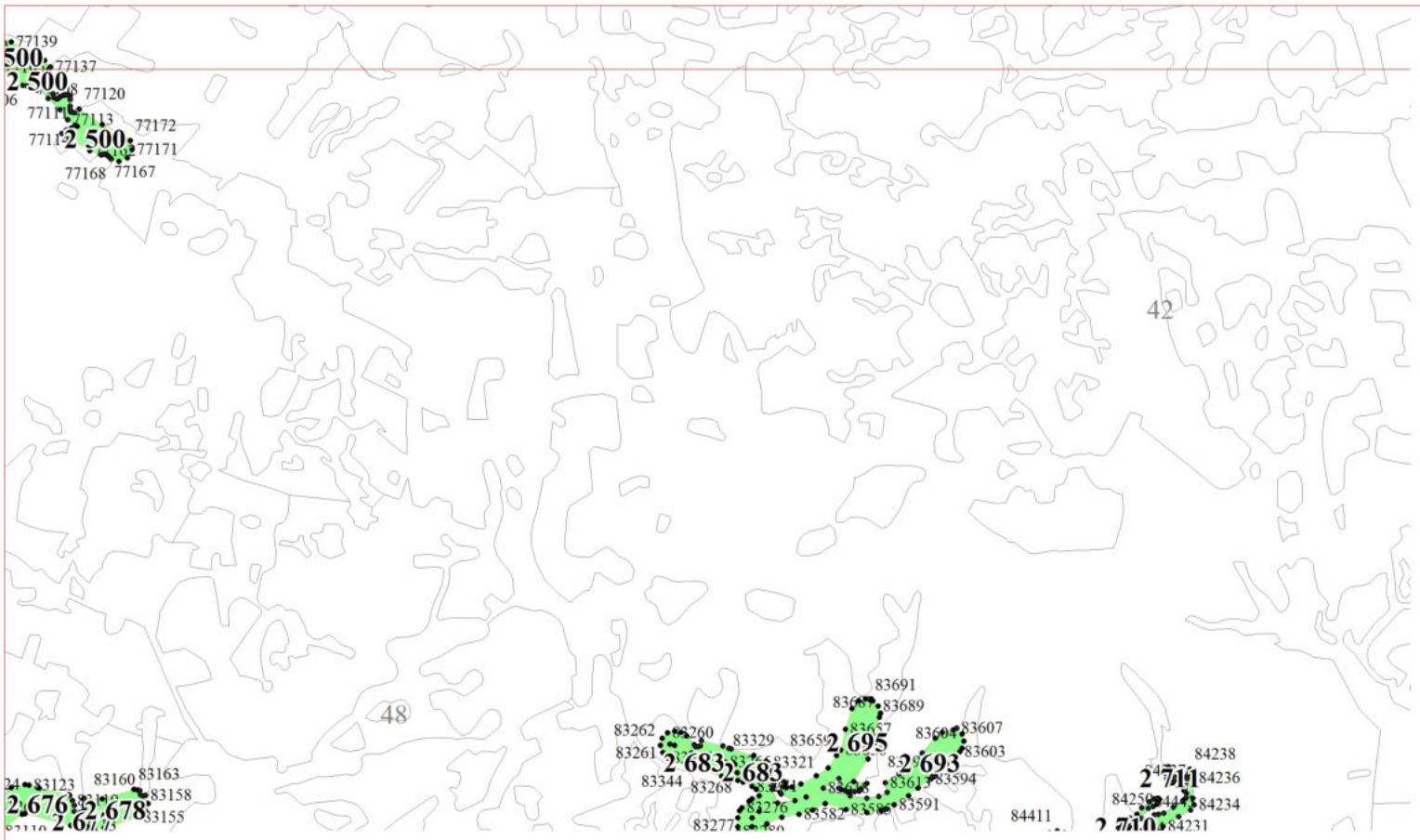



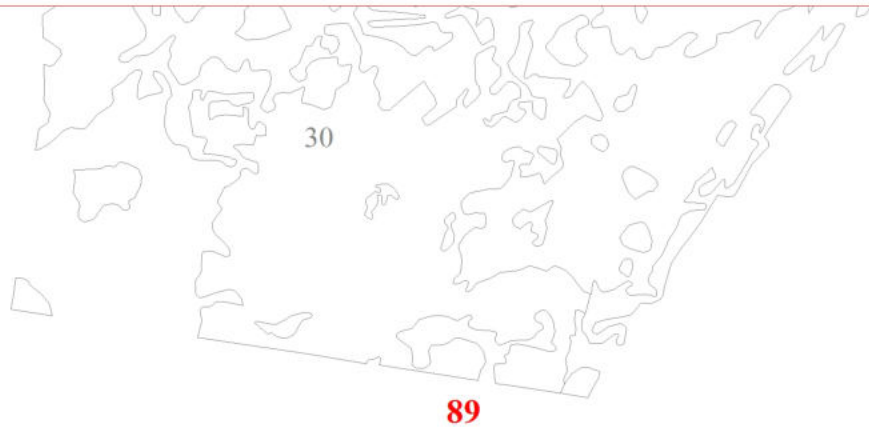

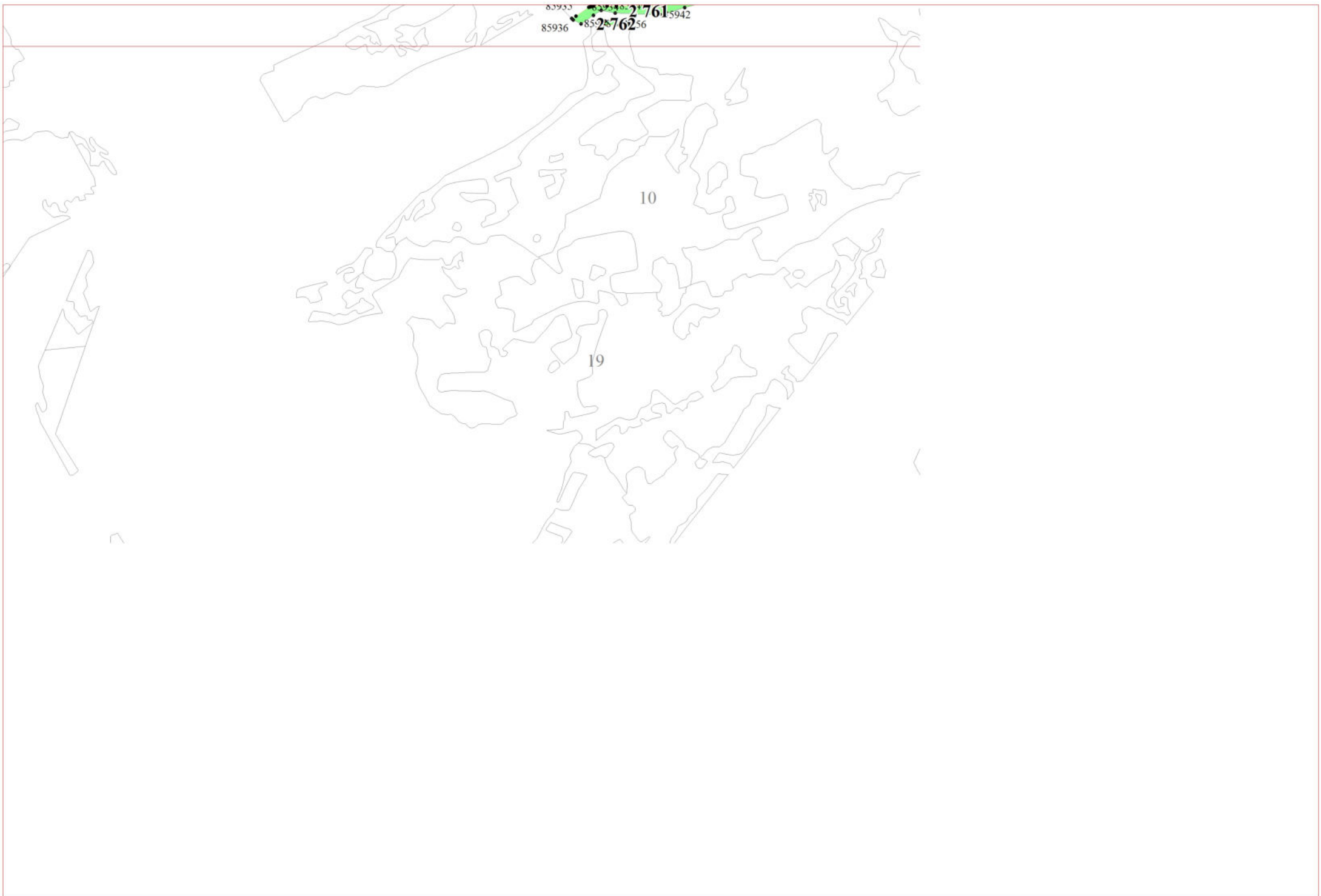

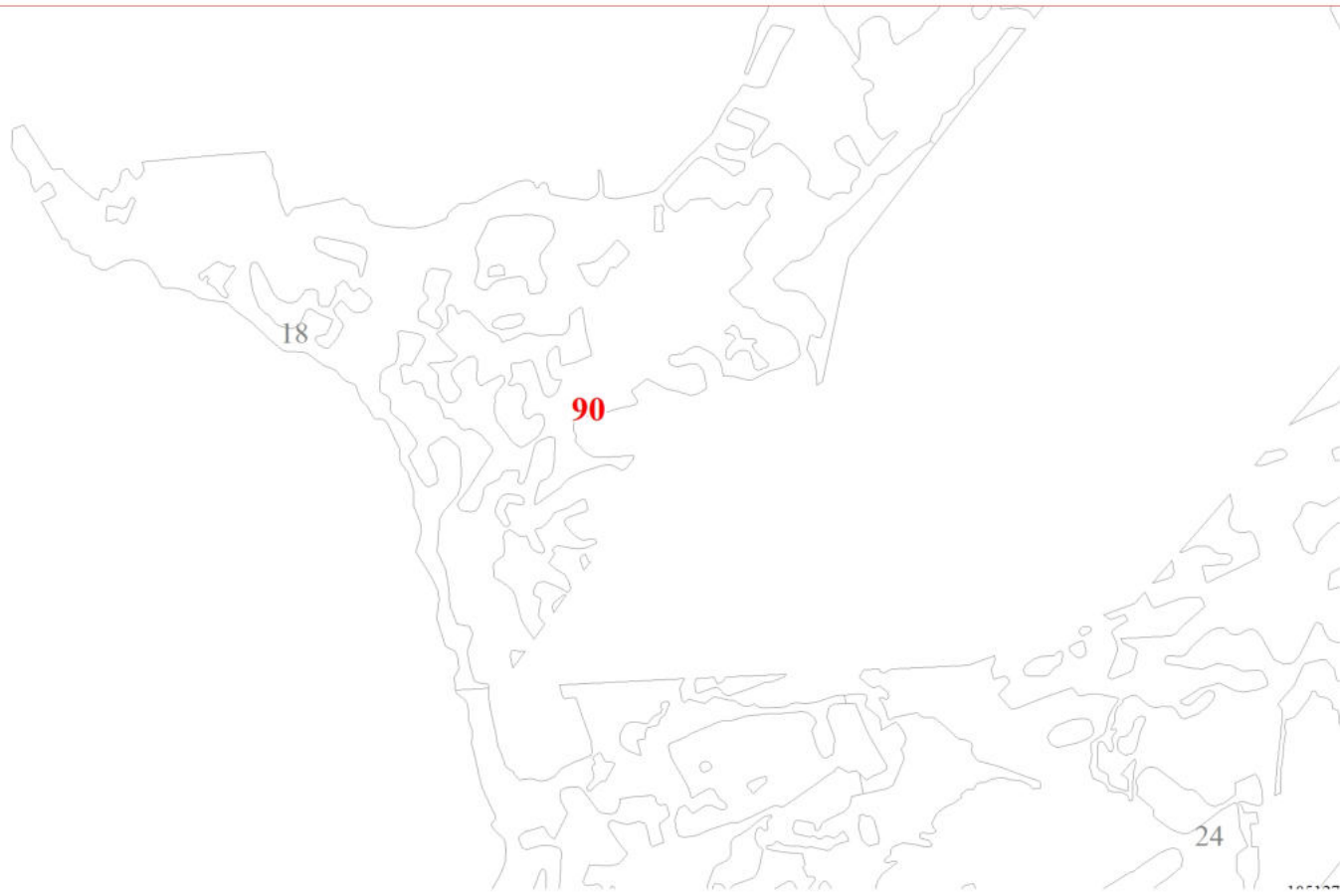



94733 94838
032363.040
5 94666

101973 101971
3 238
101972 101974

102000 101980
101983 101981
101982 101999
101985 101984
3 239
102029
102028
102027
101986
101988 101987

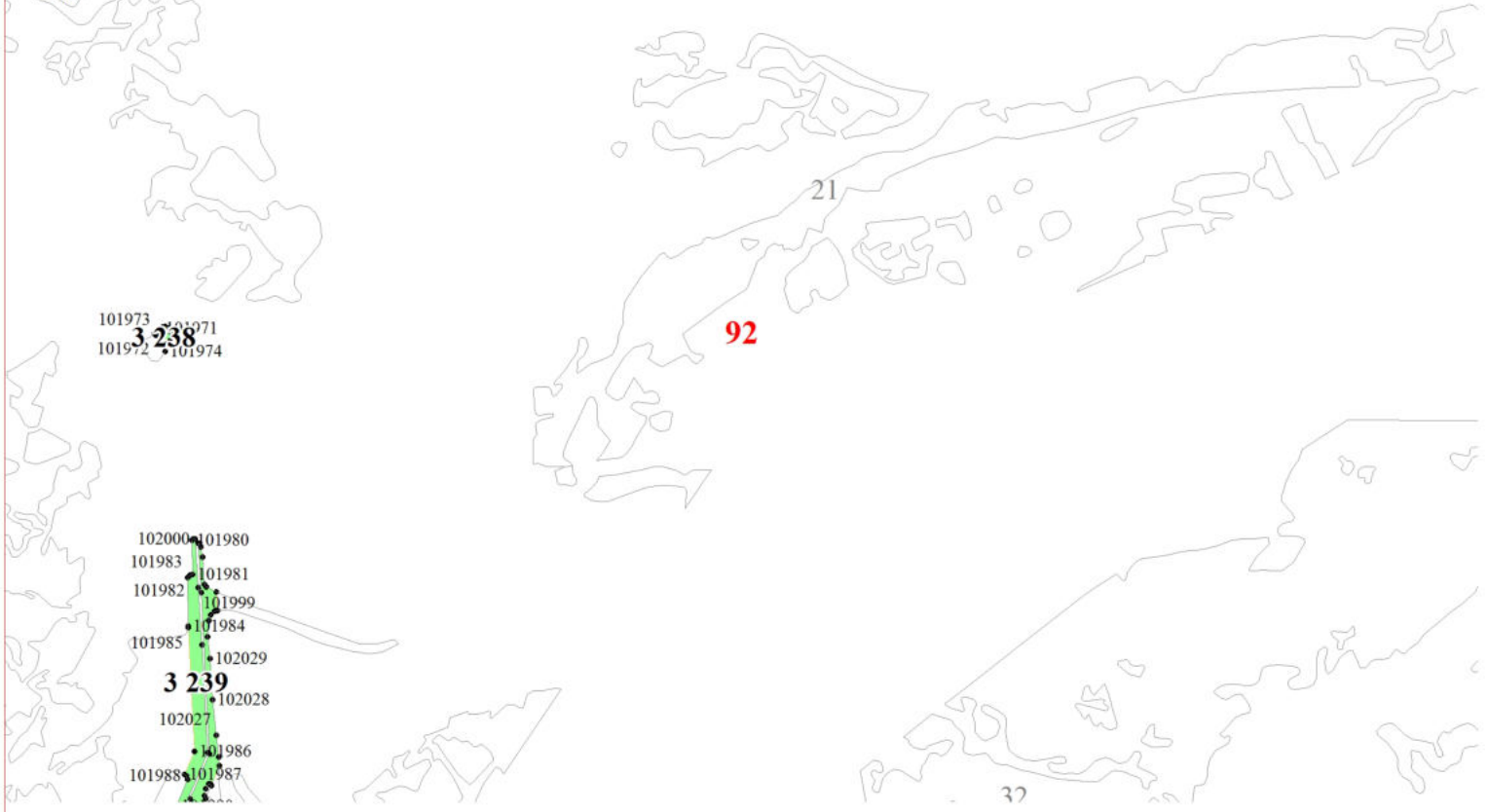

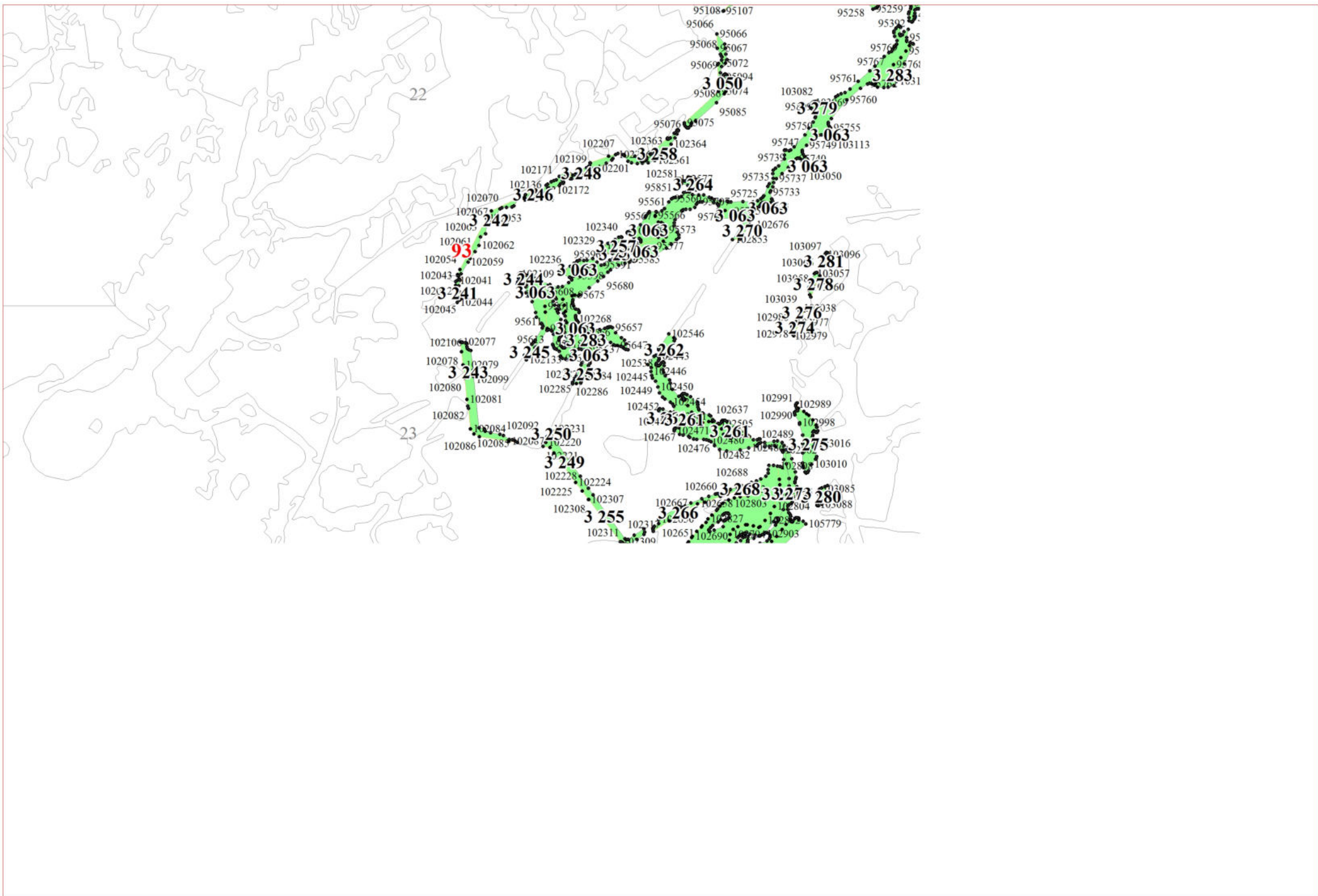

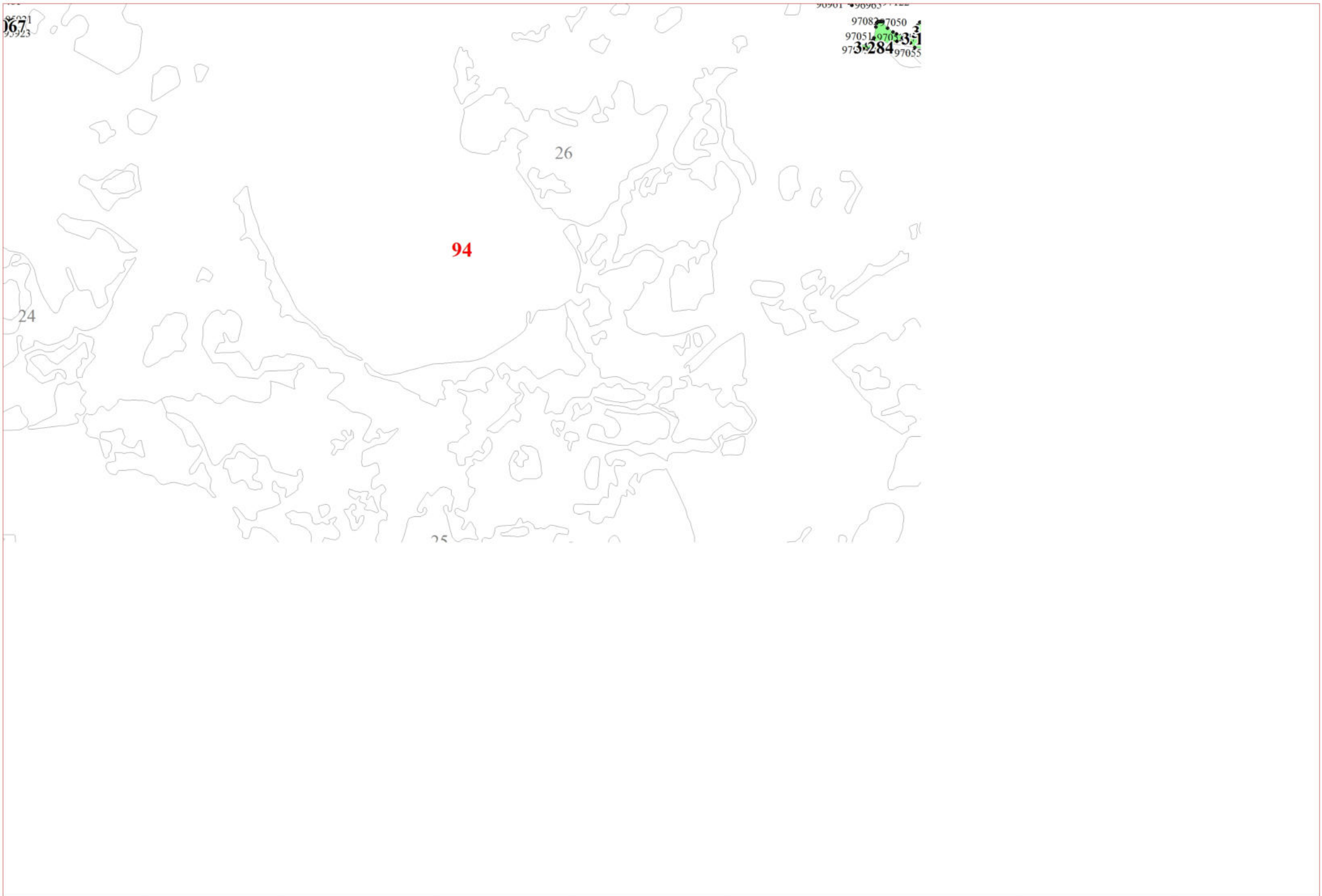

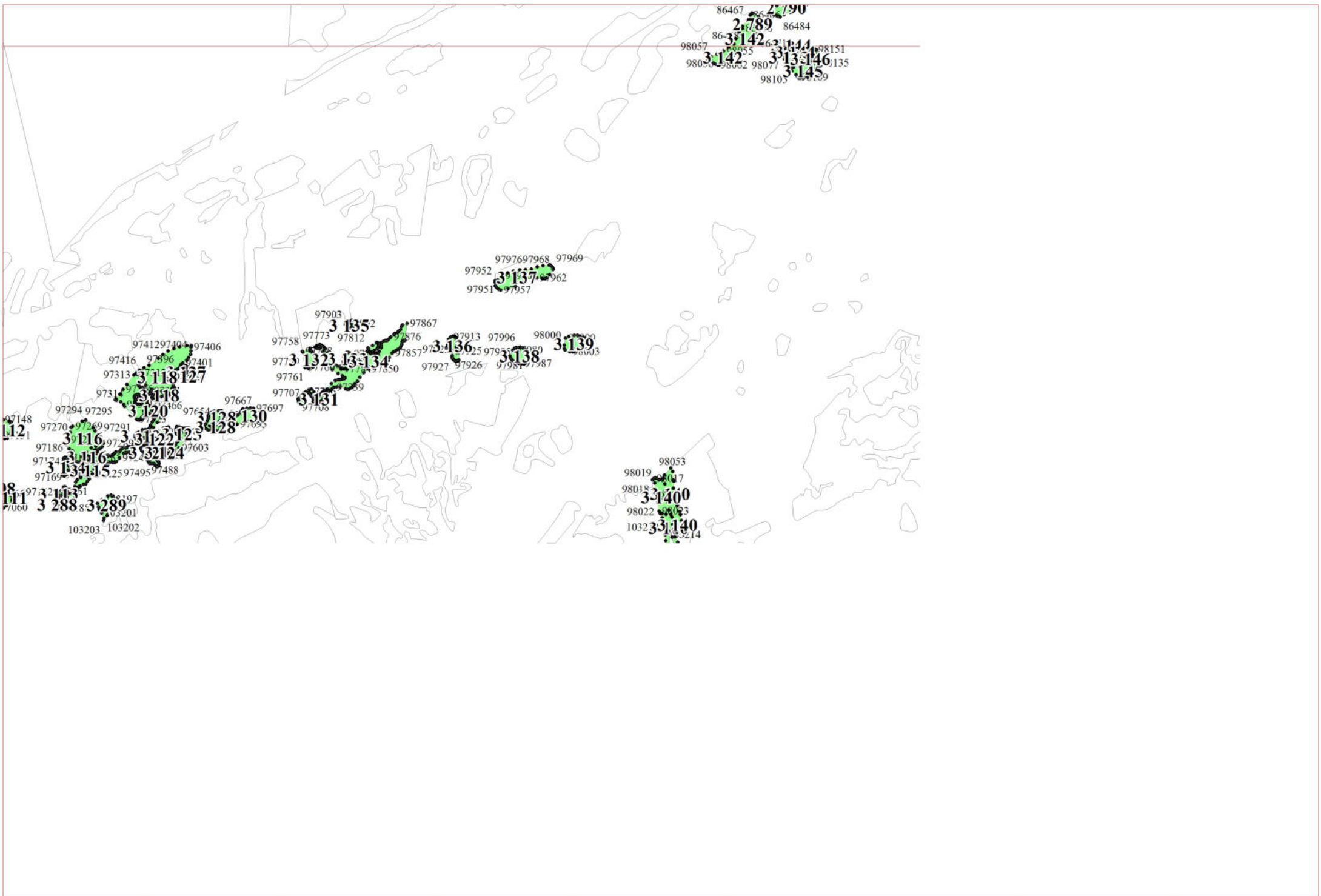



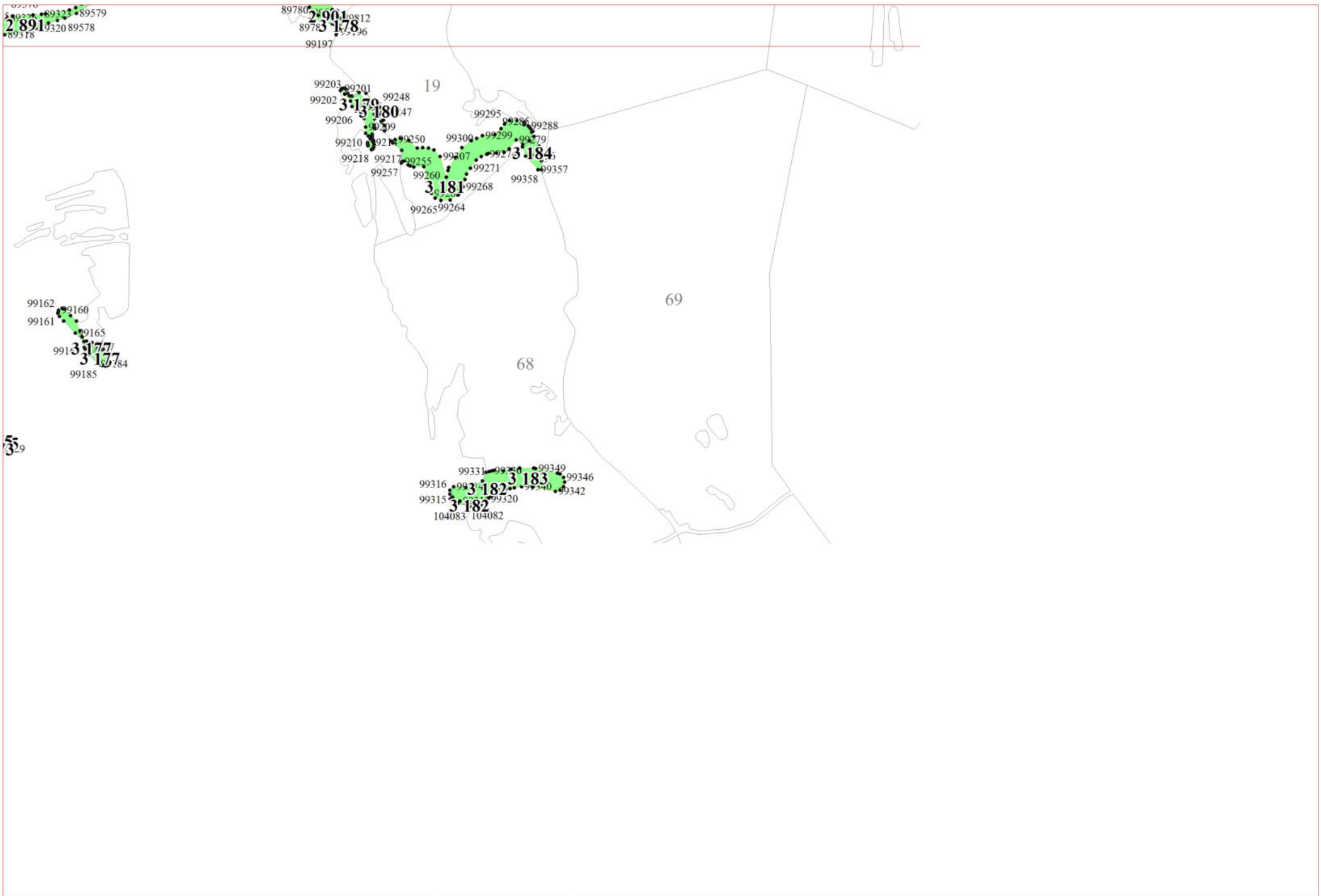

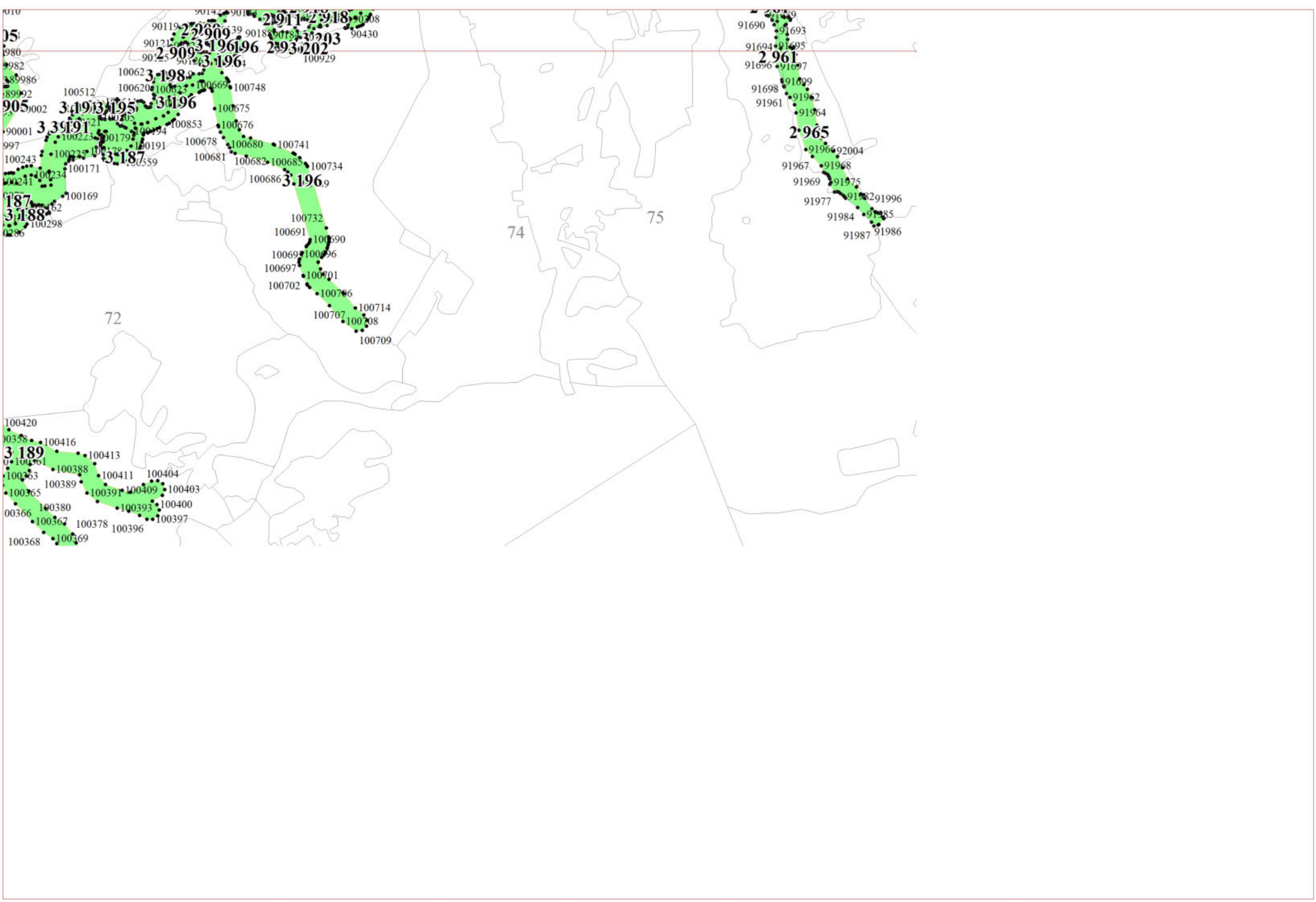

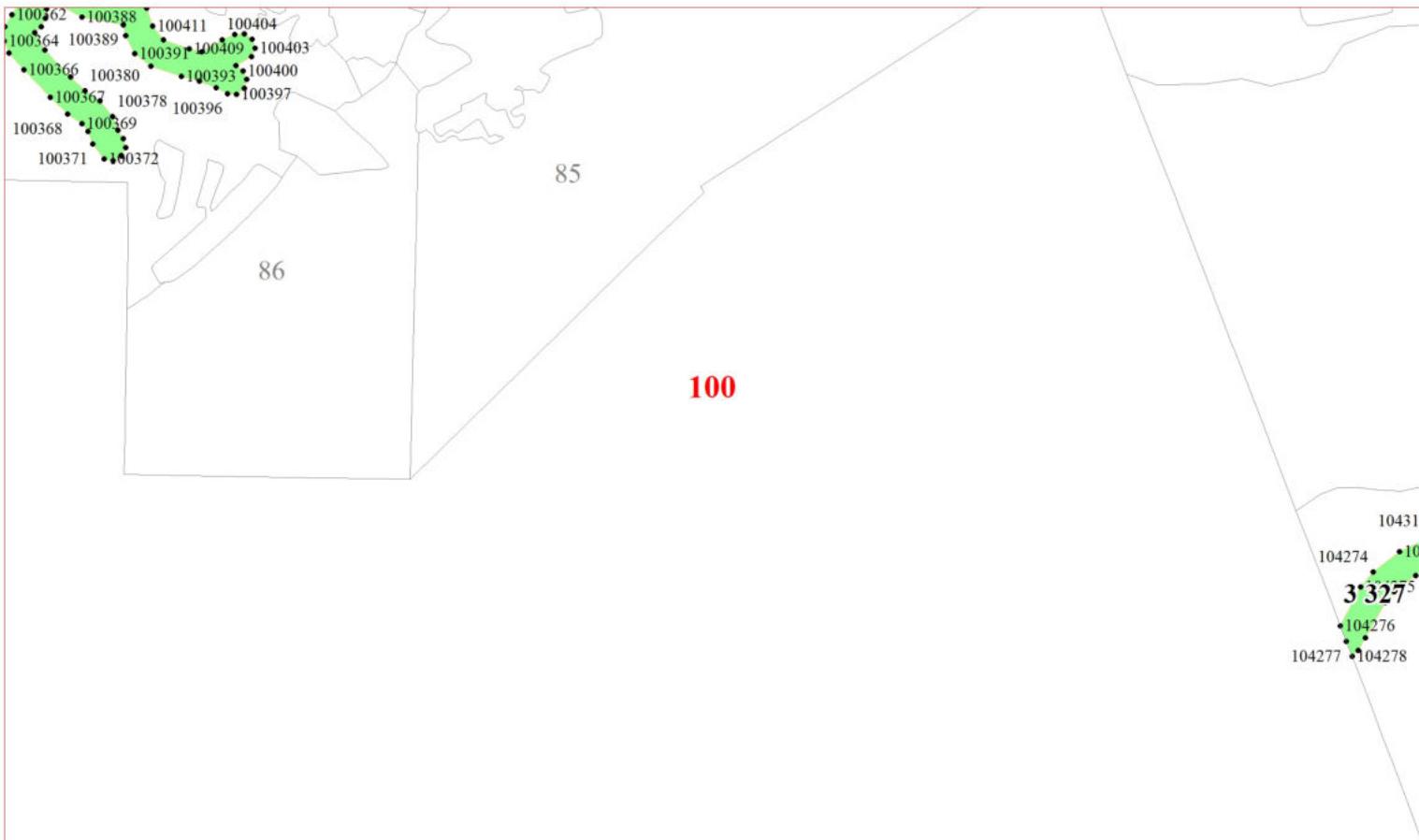

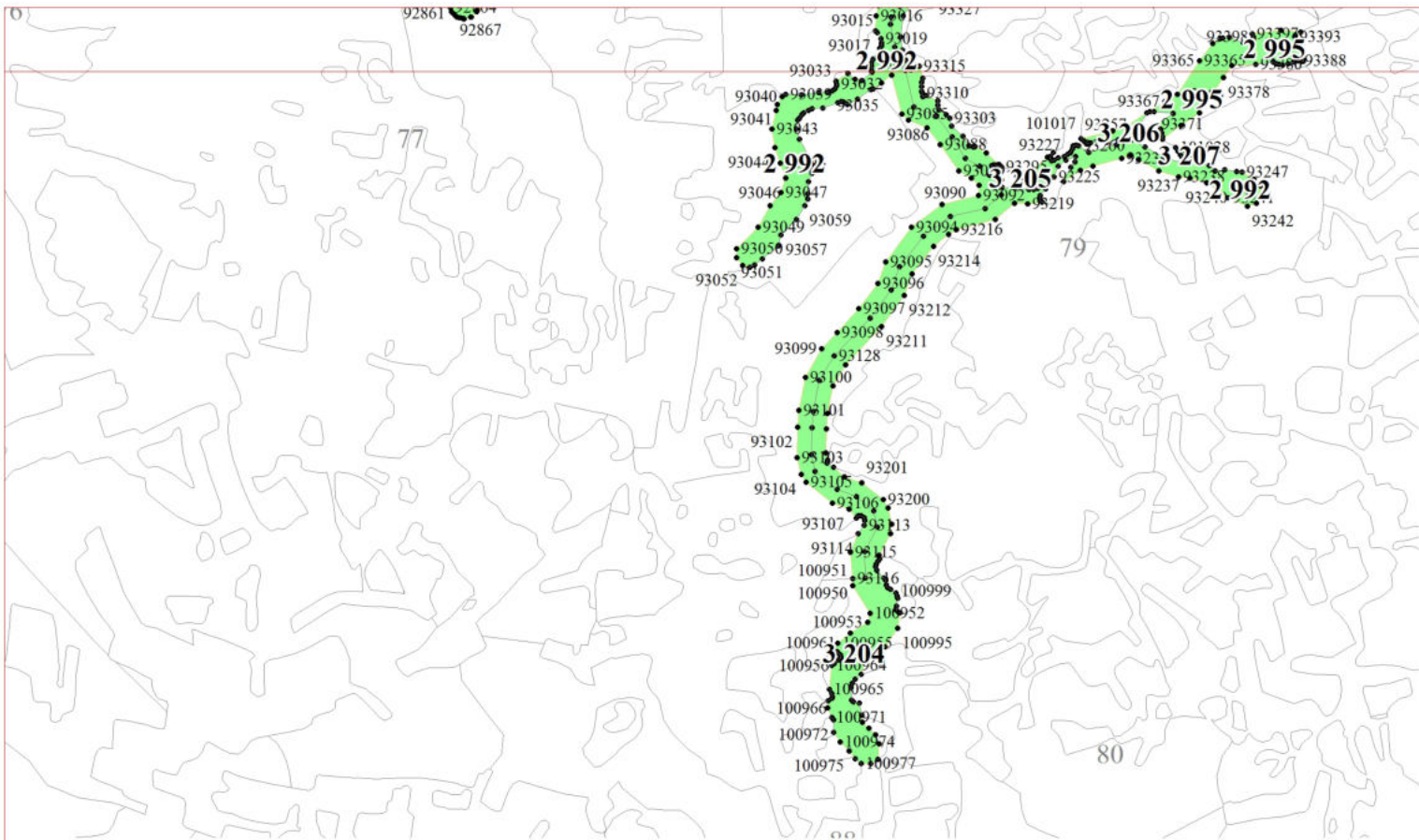

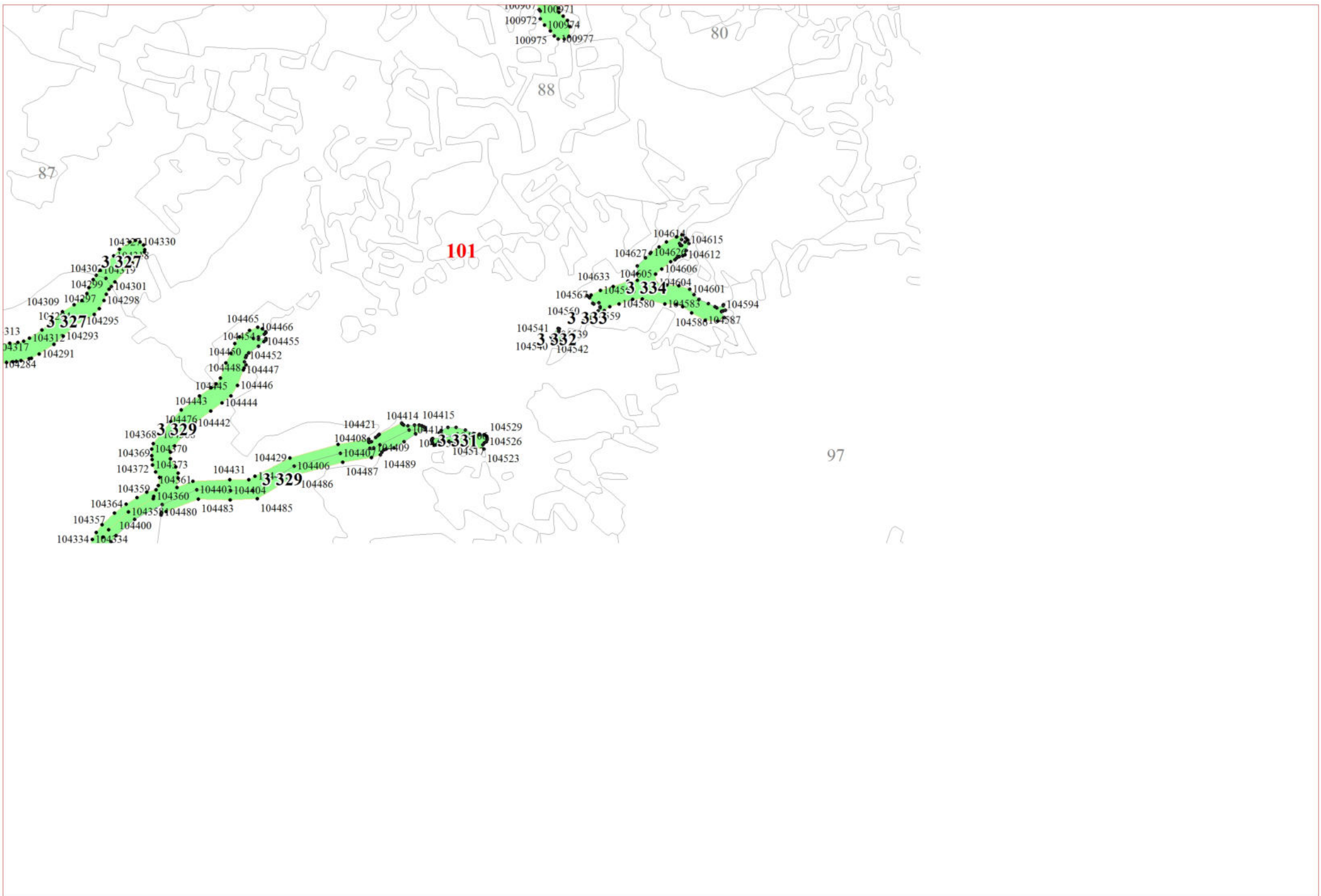

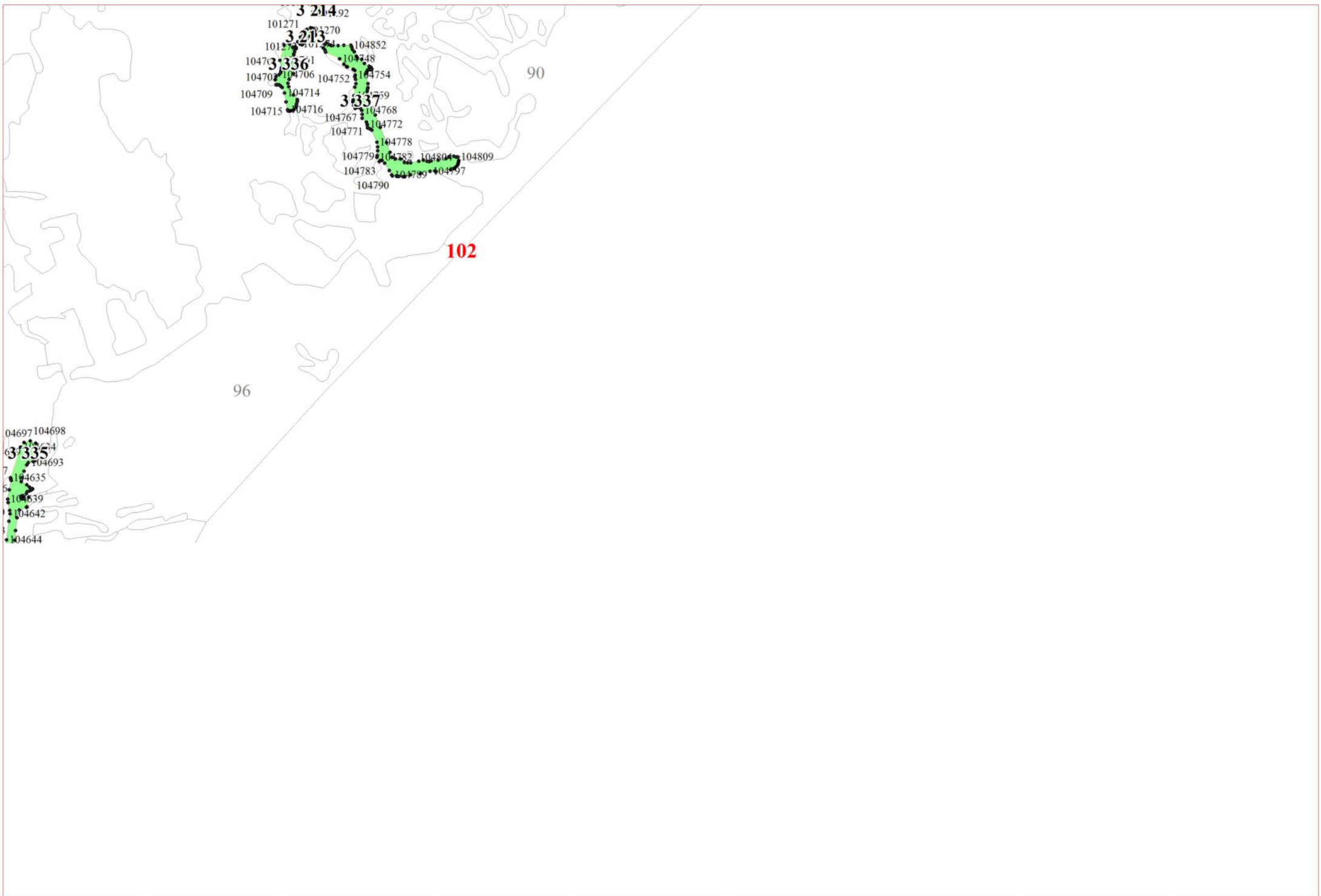

106307

106454
1063384
106448
106450

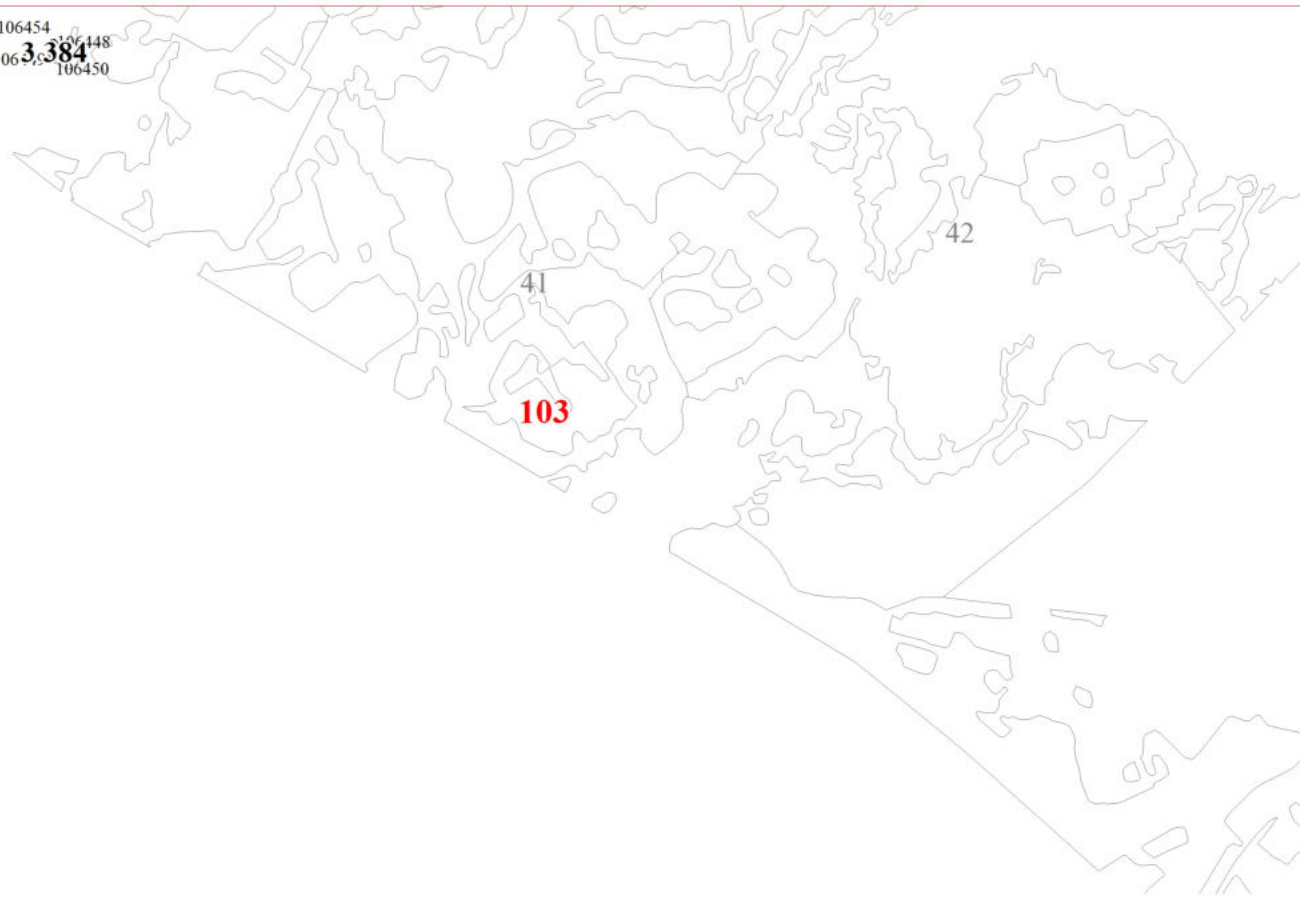

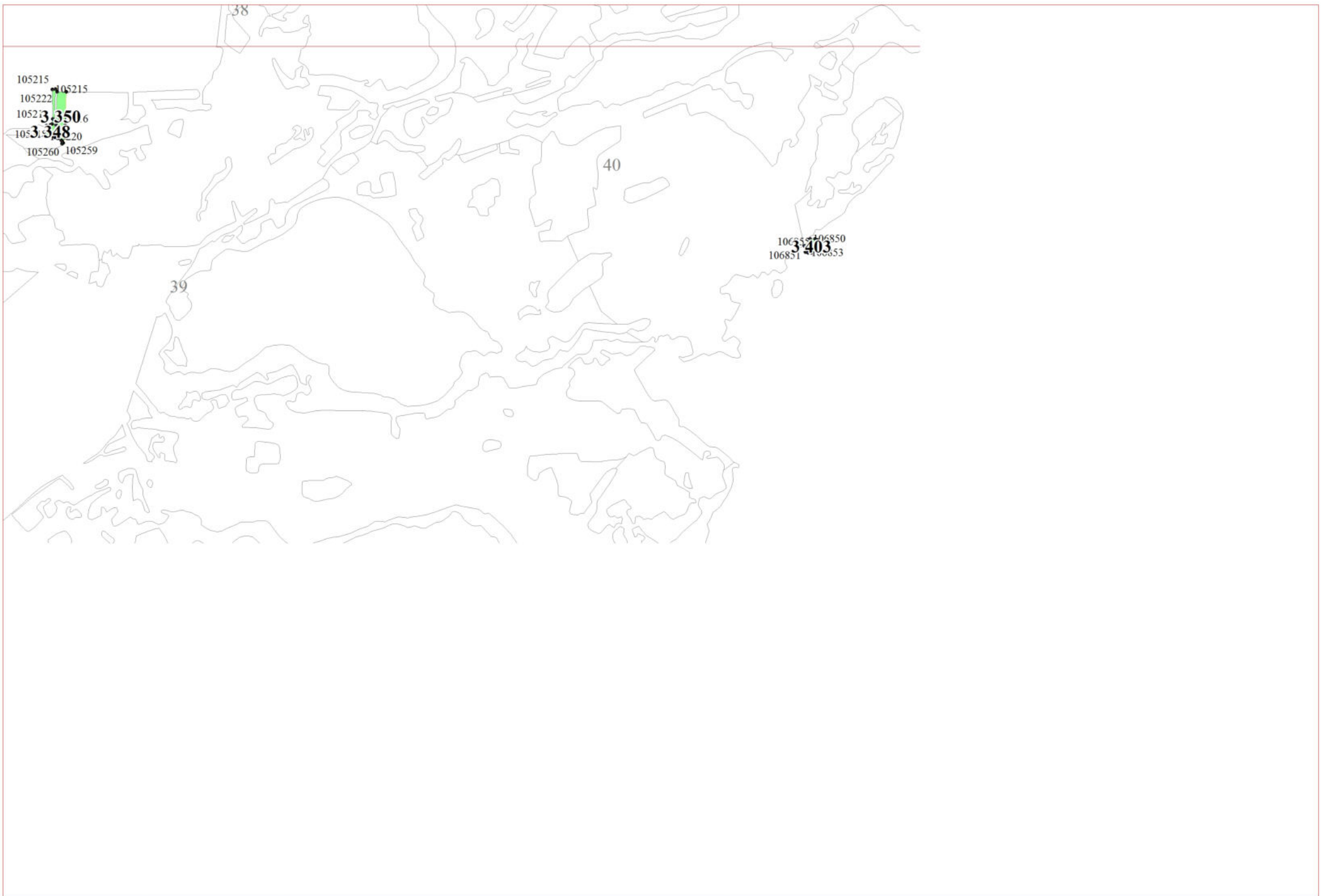



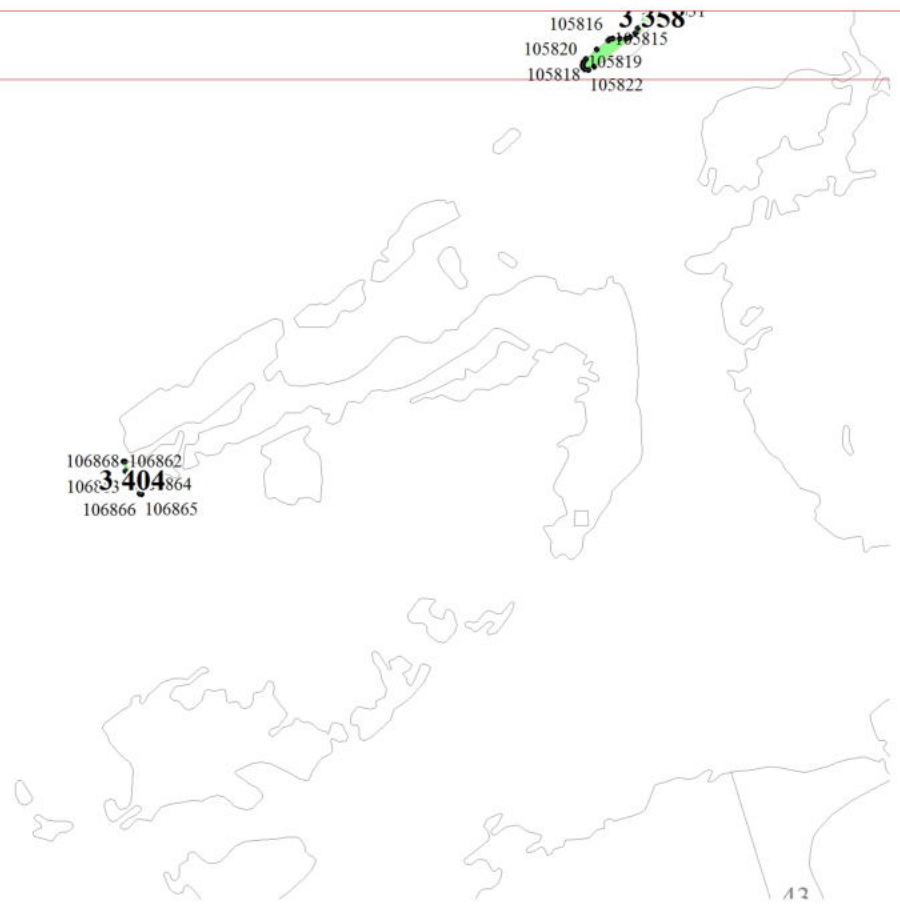

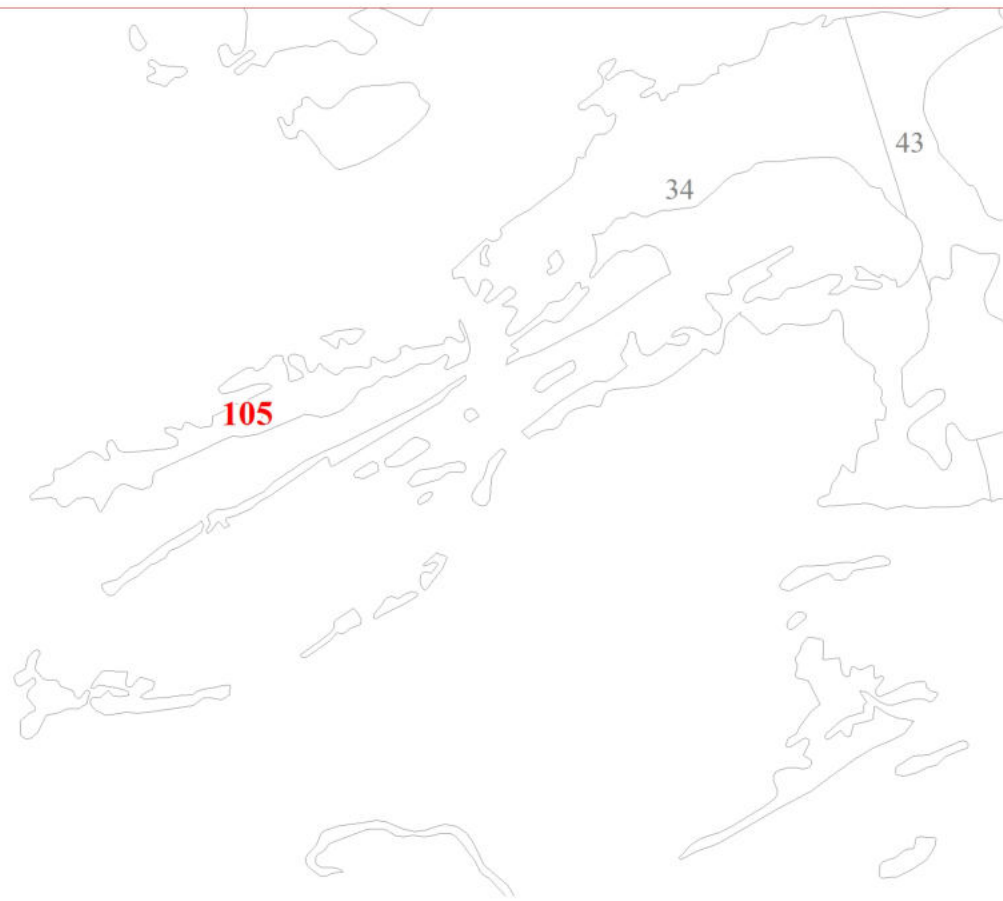





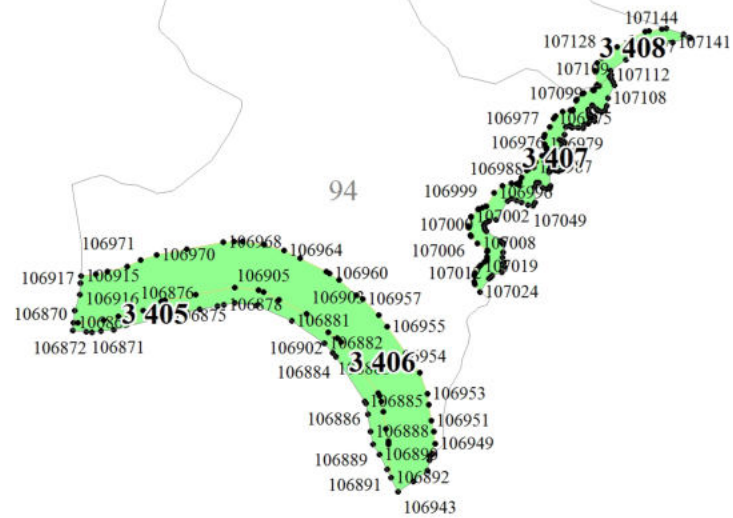

107

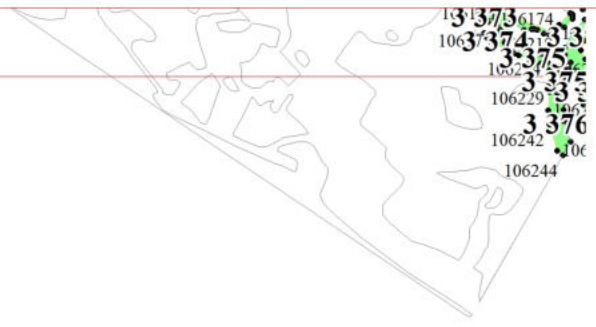

108