

**Графическое описание местоположения границ
земель, на которых располагаются леса,
расположенные в водоохраных зонах,
на территории Килеевского участкового
лесничества Туймазинского лесничества
Республики Башкортостан**

Приложение № 80 к приказу Рослесхоза

от 27.02.2023

№ 201

- Условные обозначения:**
- 1 номера листов
 - 3 номера участков
 - 61 номера лесных кварталов
 - границы лесных кварталов
 - границы листов
 - границы категорий защитных лесов
 - 45 номера характерных точек границ
 объекта

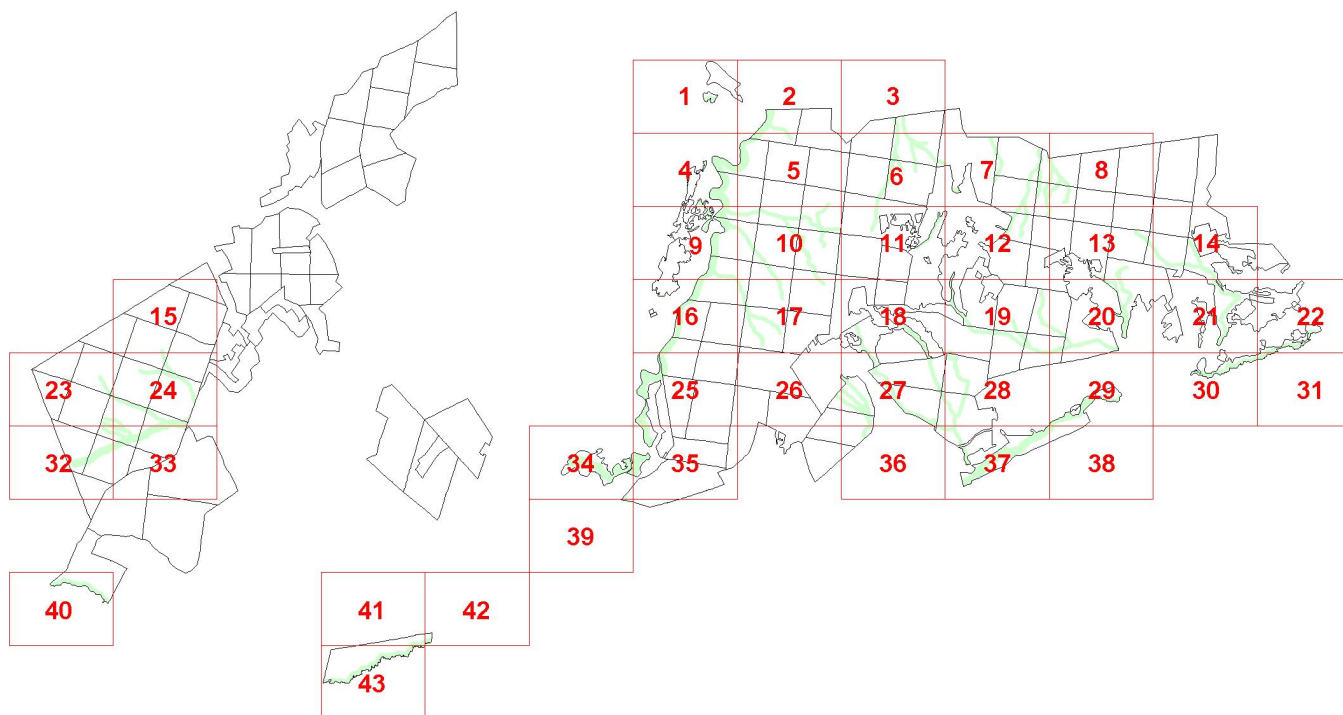

1

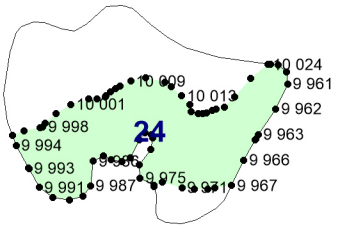

49

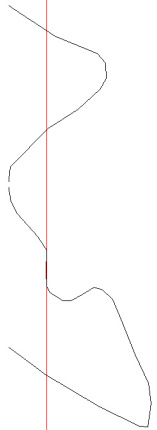

2

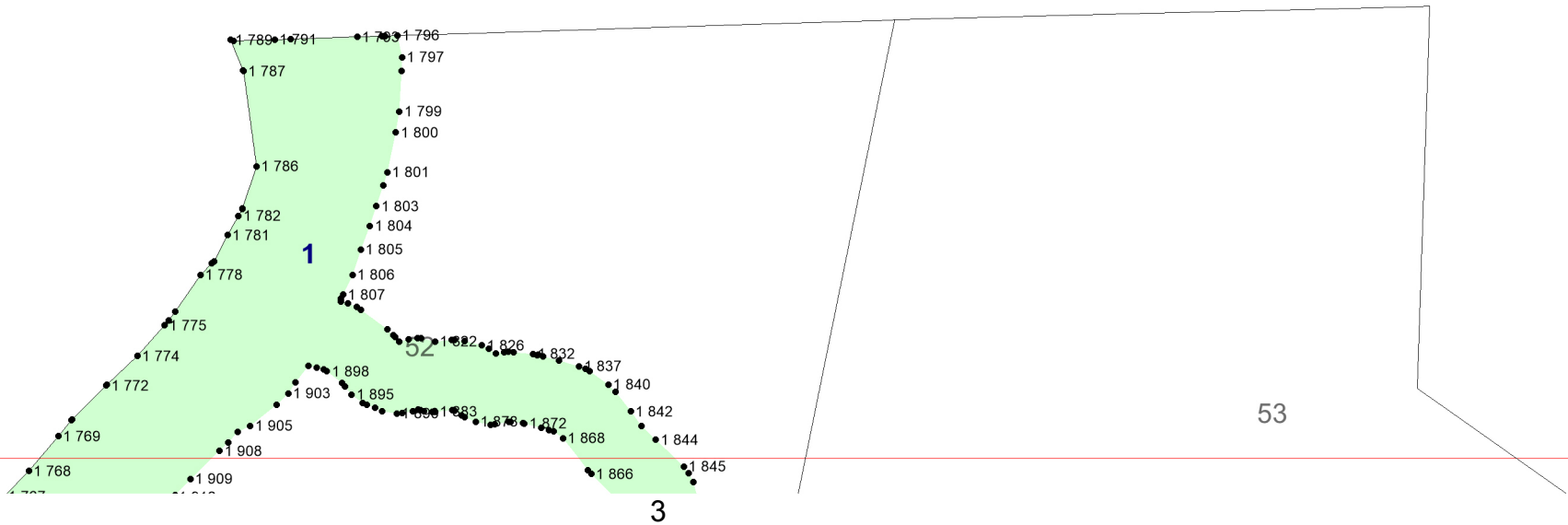

3

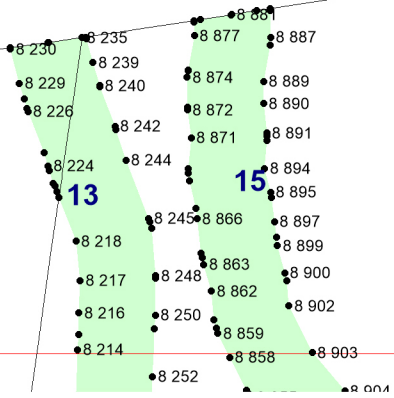

4

4

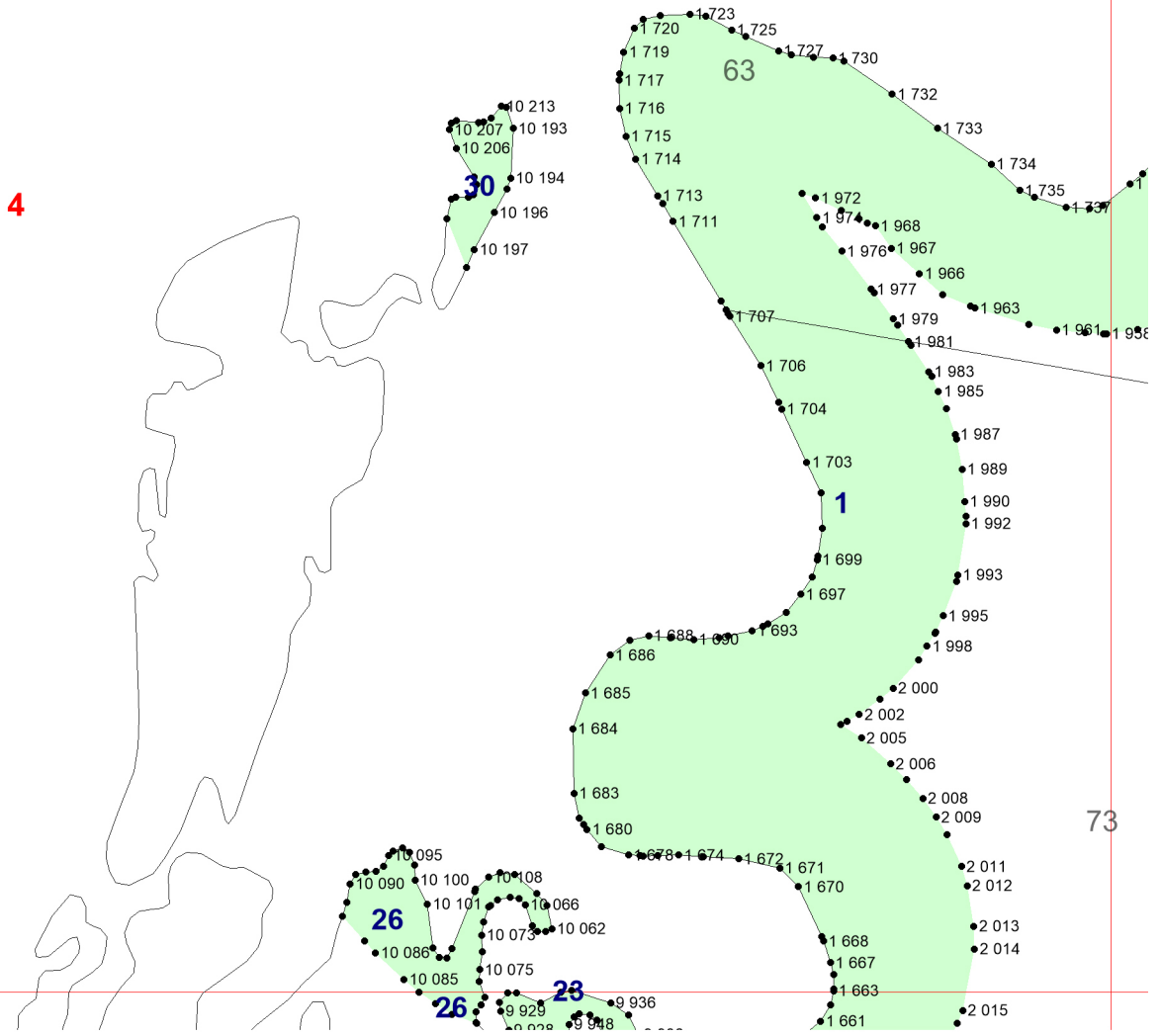

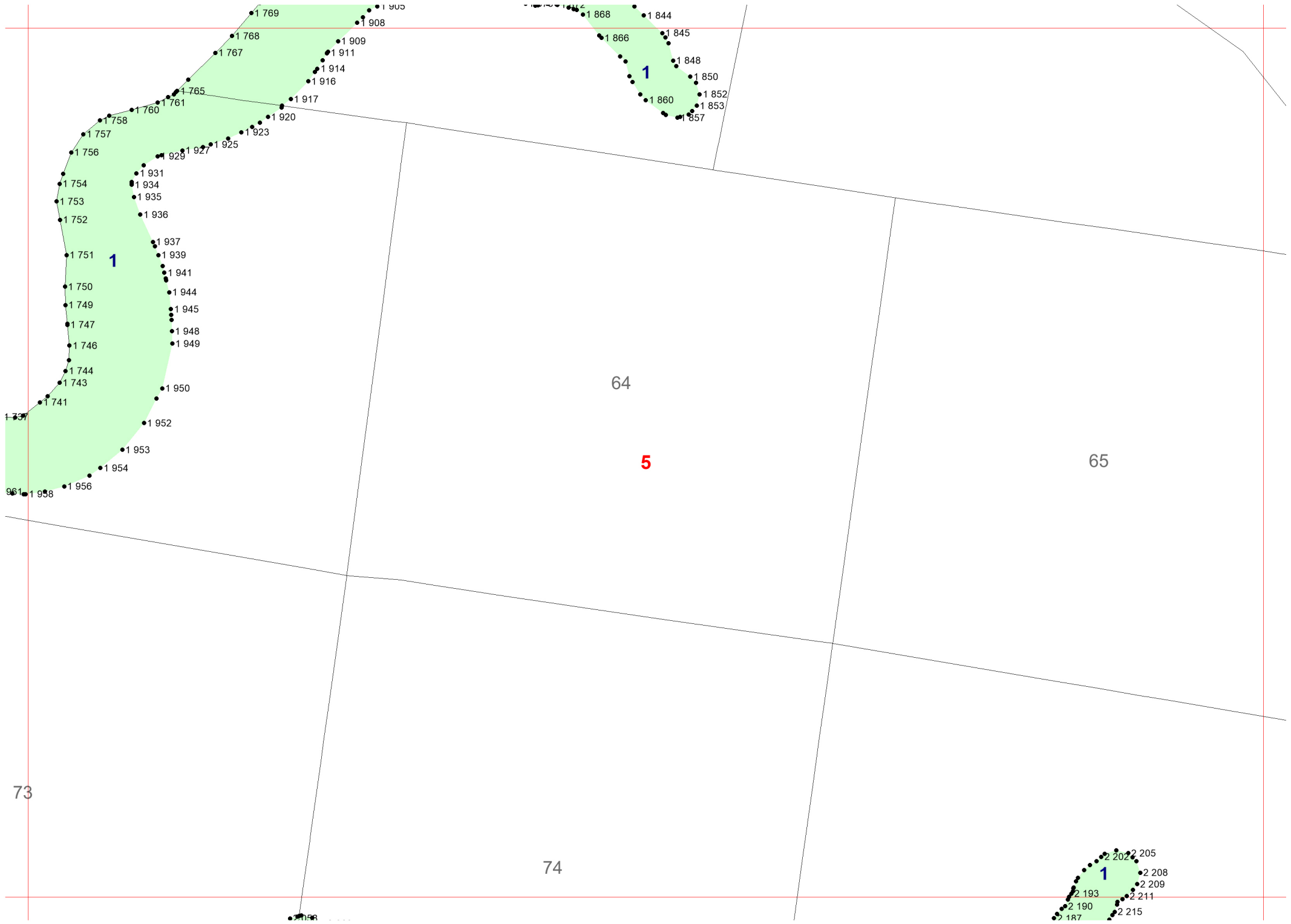

1

1

64

5

65

73

74

6

1

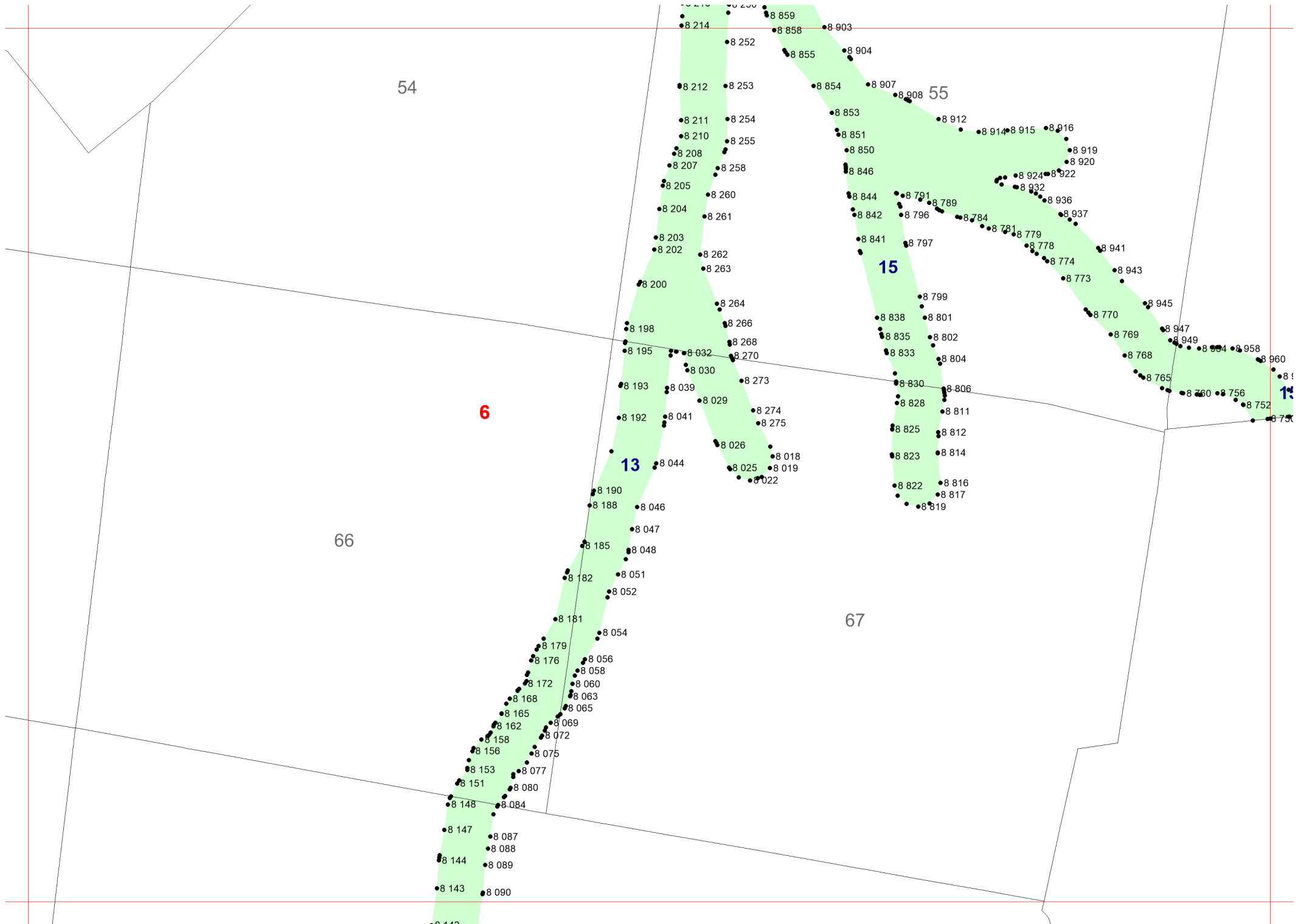

54

55

6

13

15

66

67

7

- 8 214
- 8 859
- 8 903
- 8 252
- 8 858
- 8 855
- 8 904
- 8 212
- 8 253
- 8 854
- 8 907
- 8 853
- 8 211
- 8 254
- 8 851
- 8 912
- 8 210
- 8 255
- 8 850
- 8 914
- 8 915
- 8 916
- 8 208
- 8 258
- 8 846
- 8 850
- 8 919
- 8 207
- 8 258
- 8 846
- 8 846
- 8 920
- 8 205
- 8 260
- 8 844
- 8 791
- 8 924
- 8 922
- 8 204
- 8 261
- 8 842
- 8 796
- 8 789
- 8 932
- 8 936
- 8 203
- 8 262
- 8 841
- 8 797
- 8 784
- 8 781
- 8 779
- 8 937
- 8 202
- 8 263
- 8 841
- 8 797
- 8 784
- 8 781
- 8 779
- 8 778
- 8 774
- 8 941
- 8 200
- 8 264
- 8 799
- 8 841
- 8 797
- 8 784
- 8 781
- 8 779
- 8 778
- 8 774
- 8 941
- 8 198
- 8 266
- 8 838
- 8 801
- 8 841
- 8 797
- 8 784
- 8 781
- 8 779
- 8 778
- 8 774
- 8 945
- 8 195
- 8 032
- 8 270
- 8 838
- 8 801
- 8 841
- 8 797
- 8 784
- 8 781
- 8 779
- 8 778
- 8 774
- 8 945
- 8 193
- 8 039
- 8 029
- 8 273
- 8 835
- 8 802
- 8 841
- 8 797
- 8 784
- 8 781
- 8 779
- 8 778
- 8 774
- 8 945
- 8 192
- 8 041
- 8 274
- 8 275
- 8 833
- 8 804
- 8 841
- 8 797
- 8 784
- 8 781
- 8 779
- 8 778
- 8 774
- 8 945
- 8 044
- 8 026
- 8 018
- 8 830
- 8 806
- 8 841
- 8 797
- 8 784
- 8 781
- 8 779
- 8 778
- 8 774
- 8 945
- 8 025
- 8 019
- 8 828
- 8 811
- 8 841
- 8 797
- 8 784
- 8 781
- 8 779
- 8 778
- 8 774
- 8 945
- 8 190
- 8 188
- 8 046
- 8 825
- 8 812
- 8 841
- 8 797
- 8 784
- 8 781
- 8 779
- 8 778
- 8 774
- 8 945
- 8 047
- 8 185
- 8 048
- 8 823
- 8 814
- 8 841
- 8 797
- 8 784
- 8 781
- 8 779
- 8 778
- 8 774
- 8 945
- 8 182
- 8 051
- 8 052
- 8 822
- 8 816
- 8 817
- 8 819
- 8 841
- 8 797
- 8 784
- 8 781
- 8 779
- 8 778
- 8 774
- 8 945
- 8 181
- 8 054
- 8 822
- 8 816
- 8 817
- 8 819
- 8 841
- 8 797
- 8 784
- 8 781
- 8 779
- 8 778
- 8 774
- 8 945
- 8 179
- 8 176
- 8 056
- 8 058
- 8 822
- 8 816
- 8 817
- 8 819
- 8 841
- 8 797
- 8 784
- 8 781
- 8 779
- 8 778
- 8 774
- 8 945
- 8 172
- 8 060
- 8 063
- 8 065
- 8 822
- 8 816
- 8 817
- 8 819
- 8 841
- 8 797
- 8 784
- 8 781
- 8 779
- 8 778
- 8 774
- 8 945
- 8 168
- 8 165
- 8 165
- 8 065
- 8 822
- 8 816
- 8 817
- 8 819
- 8 841
- 8 797
- 8 784
- 8 781
- 8 779
- 8 778
- 8 774
- 8 945
- 8 162
- 8 158
- 8 069
- 8 072
- 8 822
- 8 816
- 8 817
- 8 819
- 8 841
- 8 797
- 8 784
- 8 781
- 8 779
- 8 778
- 8 774
- 8 945
- 8 156
- 8 075
- 8 822
- 8 816
- 8 817
- 8 819
- 8 841
- 8 797
- 8 784
- 8 781
- 8 779
- 8 778
- 8 774
- 8 945
- 8 153
- 8 077
- 8 822
- 8 816
- 8 817
- 8 819
- 8 841
- 8 797
- 8 784
- 8 781
- 8 779
- 8 778
- 8 774
- 8 945
- 8 151
- 8 080
- 8 822
- 8 816
- 8 817
- 8 819
- 8 841
- 8 797
- 8 784
- 8 781
- 8 779
- 8 778
- 8 774
- 8 945
- 8 148
- 8 084
- 8 822
- 8 816
- 8 817
- 8 819
- 8 841
- 8 797
- 8 784
- 8 781
- 8 779
- 8 778
- 8 774
- 8 945
- 8 147
- 8 087
- 8 822
- 8 816
- 8 817
- 8 819
- 8 841
- 8 797
- 8 784
- 8 781
- 8 779
- 8 778
- 8 774
- 8 945
- 8 144
- 8 089
- 8 822
- 8 816
- 8 817
- 8 819
- 8 841
- 8 797
- 8 784
- 8 781
- 8 779
- 8 778
- 8 774
- 8 945
- 8 143
- 8 090
- 8 822
- 8 816
- 8 817
- 8 819
- 8 841
- 8 797
- 8 784
- 8 781
- 8 779
- 8 778
- 8 774
- 8 945
- 8 142

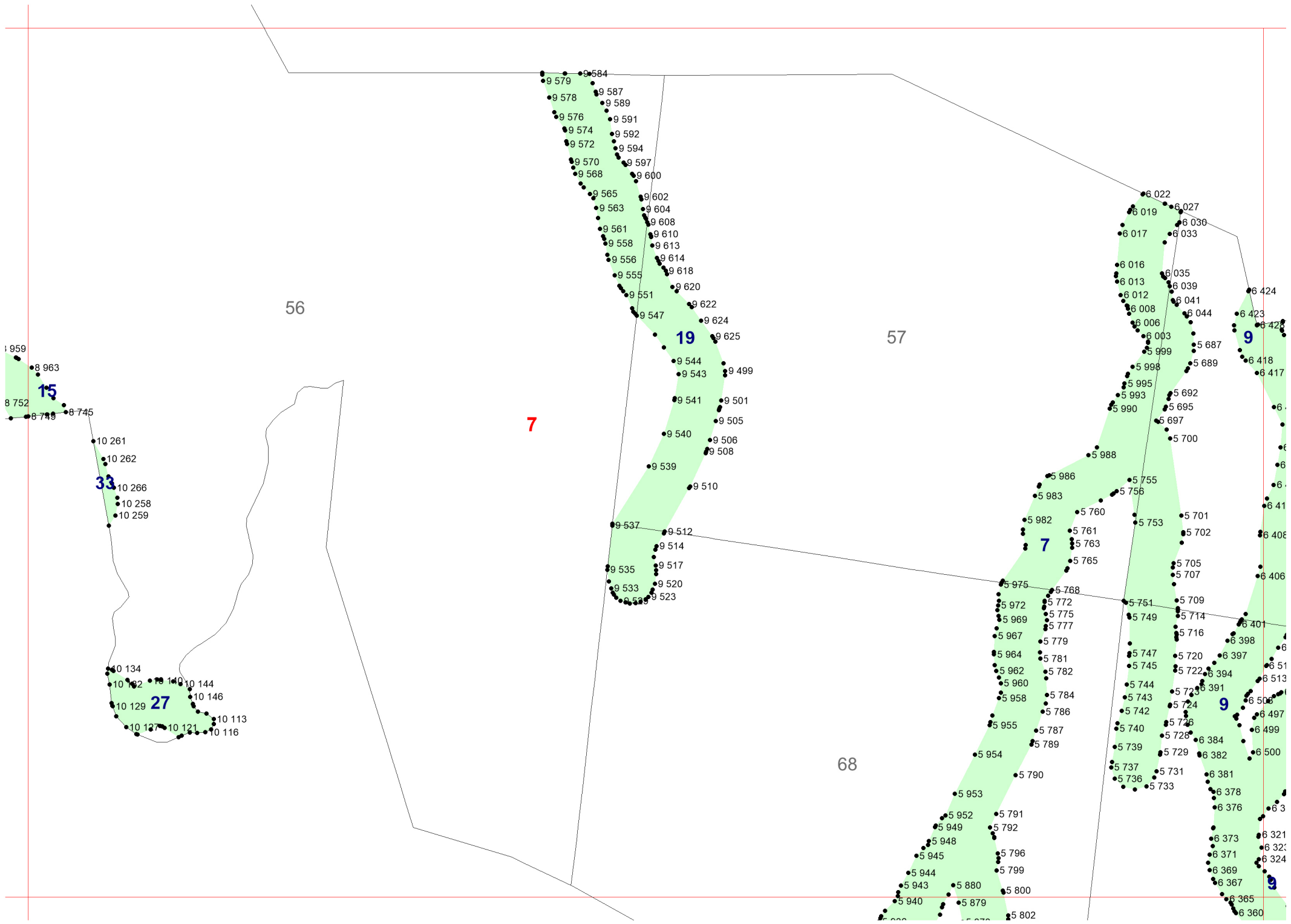

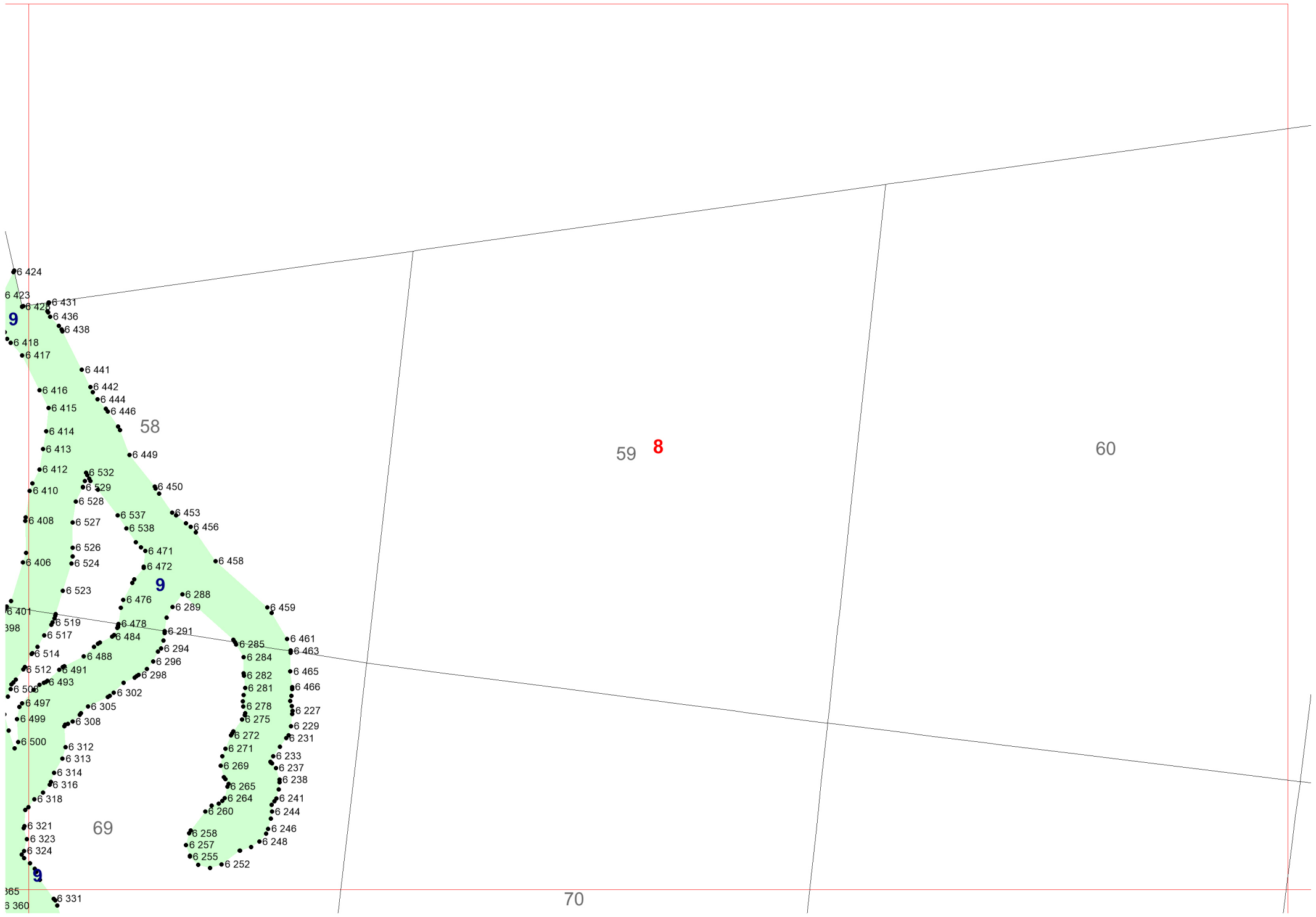

6 424

6 423

6 422

6 418

6 417

6 416

6 415

6 414

6 413

6 412

6 410

6 408

6 406

6 401

398

6 519

6 517

6 514

6 512

6 491

6 493

6 506

6 497

6 499

6 500

6 312

6 313

6 314

6 316

6 318

6 321

6 323

6 324

365

3 360

6 431

6 436

6 438

6 441

6 442

6 444

6 446

6 449

6 450

6 453

6 456

6 458

6 471

6 472

6 476

6 288

6 289

6 291

6 294

6 296

6 298

6 302

6 305

6 272

6 271

6 269

6 265

6 264

6 260

6 258

6 257

6 255

6 252

6 431

6 436

6 438

6 441

6 442

6 444

6 446

6 449

6 450

6 453

6 456

6 458

6 471

6 472

6 476

6 288

6 289

6 291

6 294

6 296

6 298

6 302

6 305

6 272

6 271

6 269

6 265

6 264

6 260

6 258

6 257

6 255

6 252

58

9

69

59

8

60

70

9

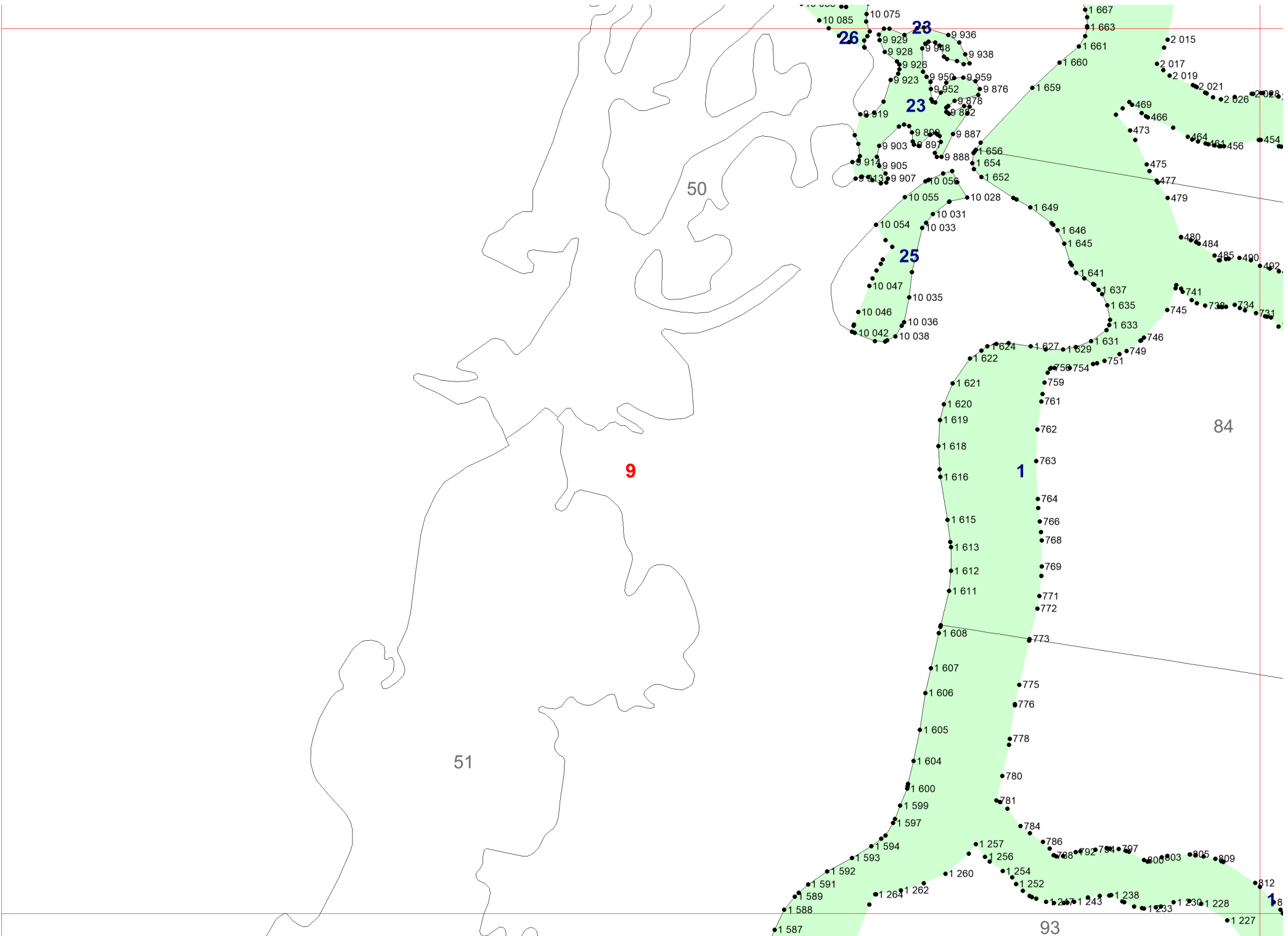

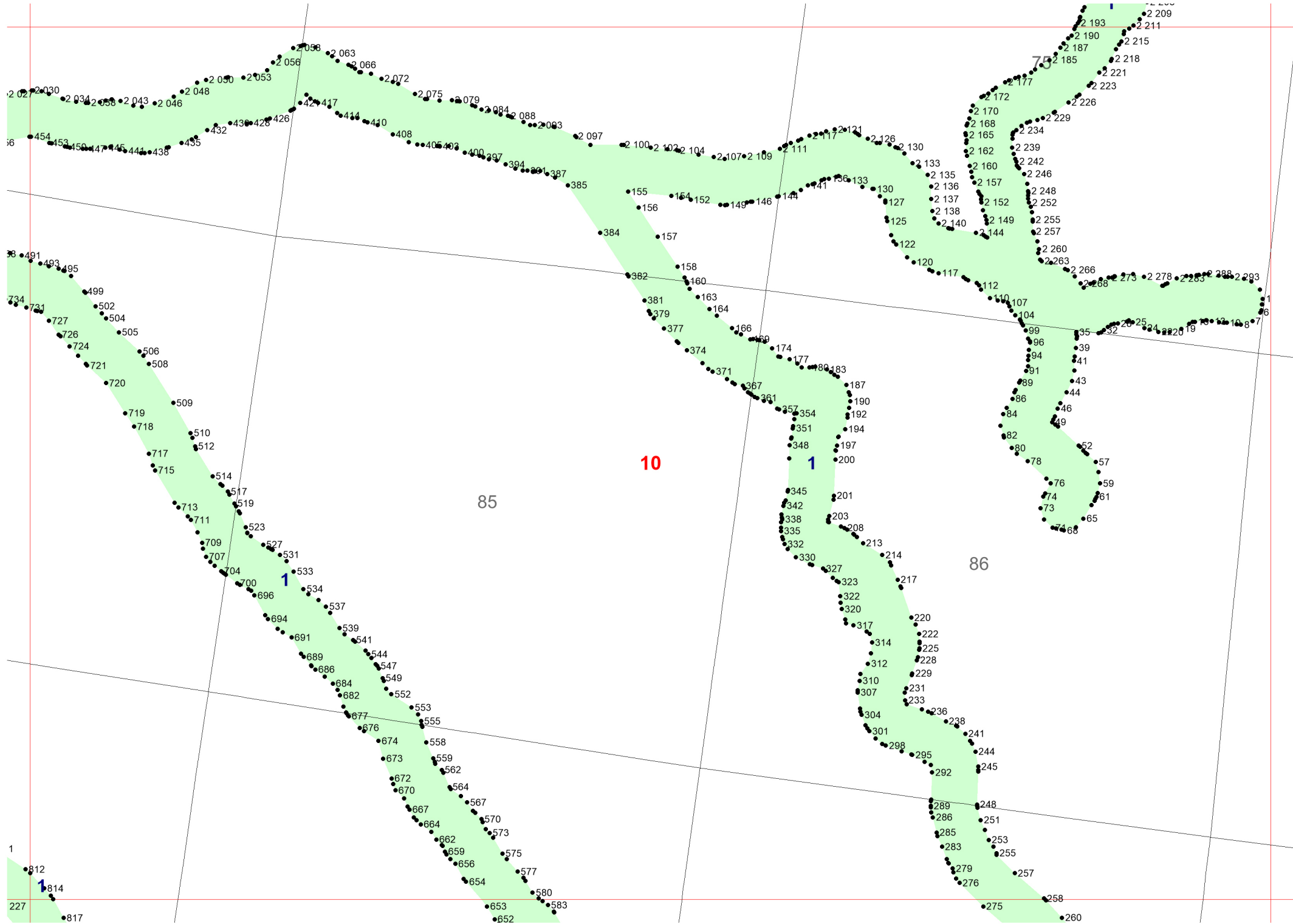

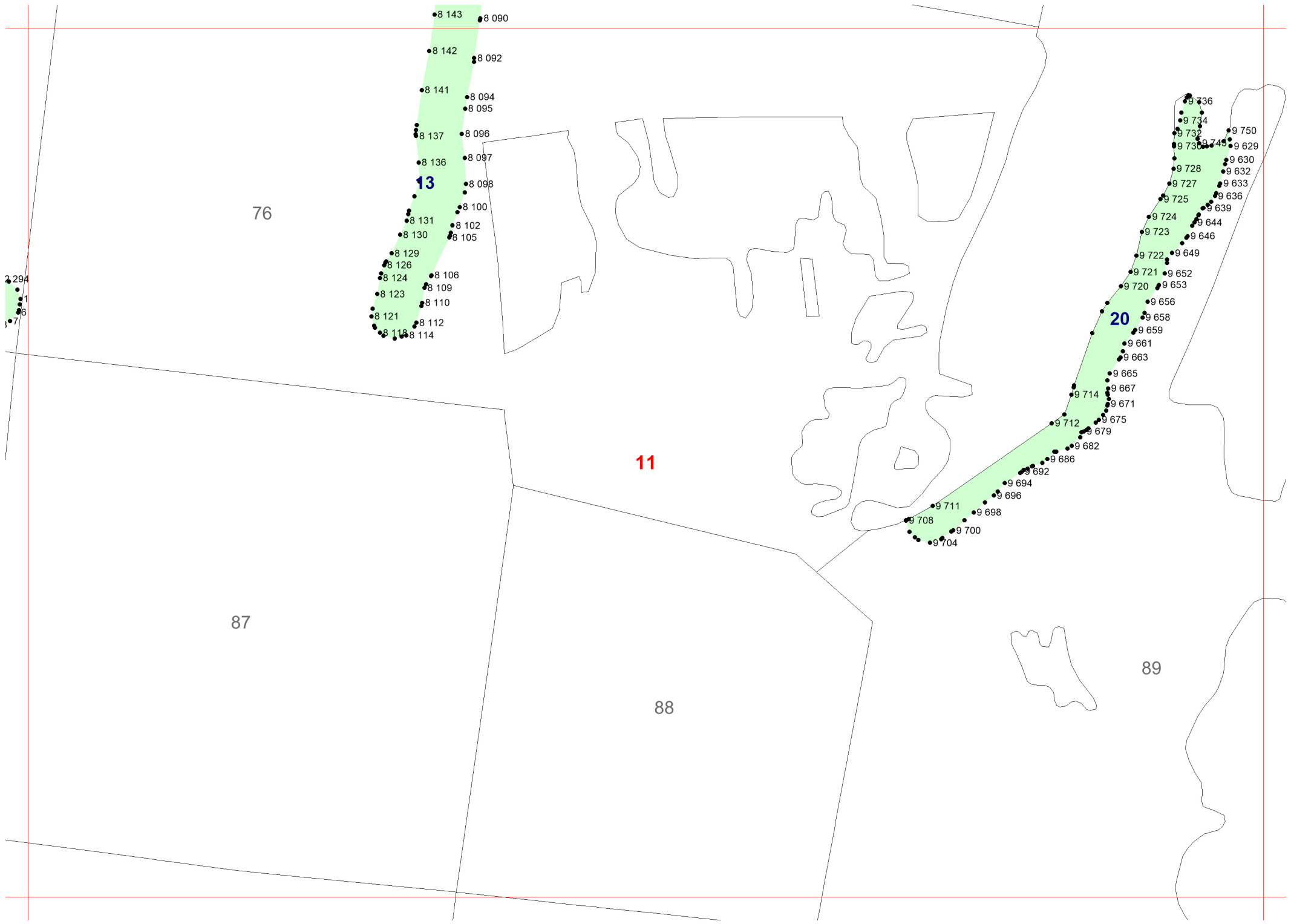

76

87

11

88

89

12

13

20

- 8 143
- 8 090
- 8 142
- 8 092
- 8 141
- 8 094
- 8 095
- 8 137
- 8 096
- 8 136
- 8 097
- 8 098
- 8 100
- 8 131
- 8 102
- 8 130
- 8 105
- 8 129
- 8 126
- 8 124
- 8 106
- 8 123
- 8 109
- 8 121
- 8 112
- 8 118
- 8 114

- 9 736
- 9 734
- 9 750
- 9 732
- 9 745
- 9 629
- 9 728
- 9 630
- 9 727
- 9 632
- 9 633
- 9 725
- 9 636
- 9 639
- 9 724
- 9 644
- 9 723
- 9 646
- 9 722
- 9 649
- 9 721
- 9 652
- 9 720
- 9 653
- 9 656
- 9 658
- 9 659
- 9 661
- 9 663
- 9 665
- 9 667
- 9 671
- 9 714
- 9 675
- 9 712
- 9 679
- 9 682
- 9 686
- 9 692
- 9 694
- 9 696
- 9 711
- 9 698
- 9 708
- 9 700
- 9 704

- 2 294
- 1
- 6
- 7

750
629
330

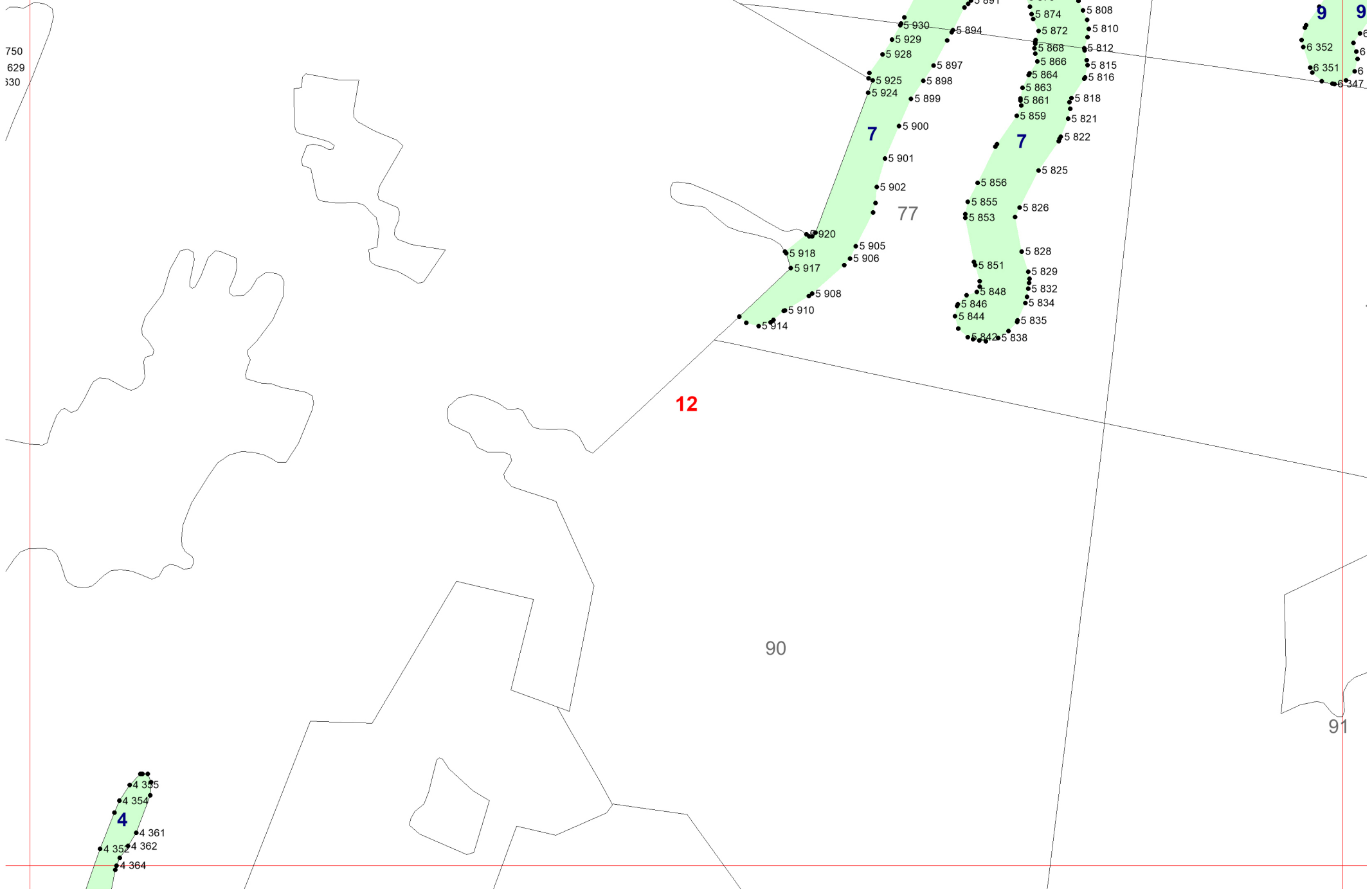

12

90

91

13

4 355
4 354
4 361
4 352 4 362
4 364

4

7

77

7

9

9

9

6

6

6

6

6

6

6

6

6

6

6

6

6

6

6

6

6

6

6

6

6

6

6

6

6

6

6

6

6

6 367
6 365
6 360
6 359
6 357
6 352
6 351
6 347

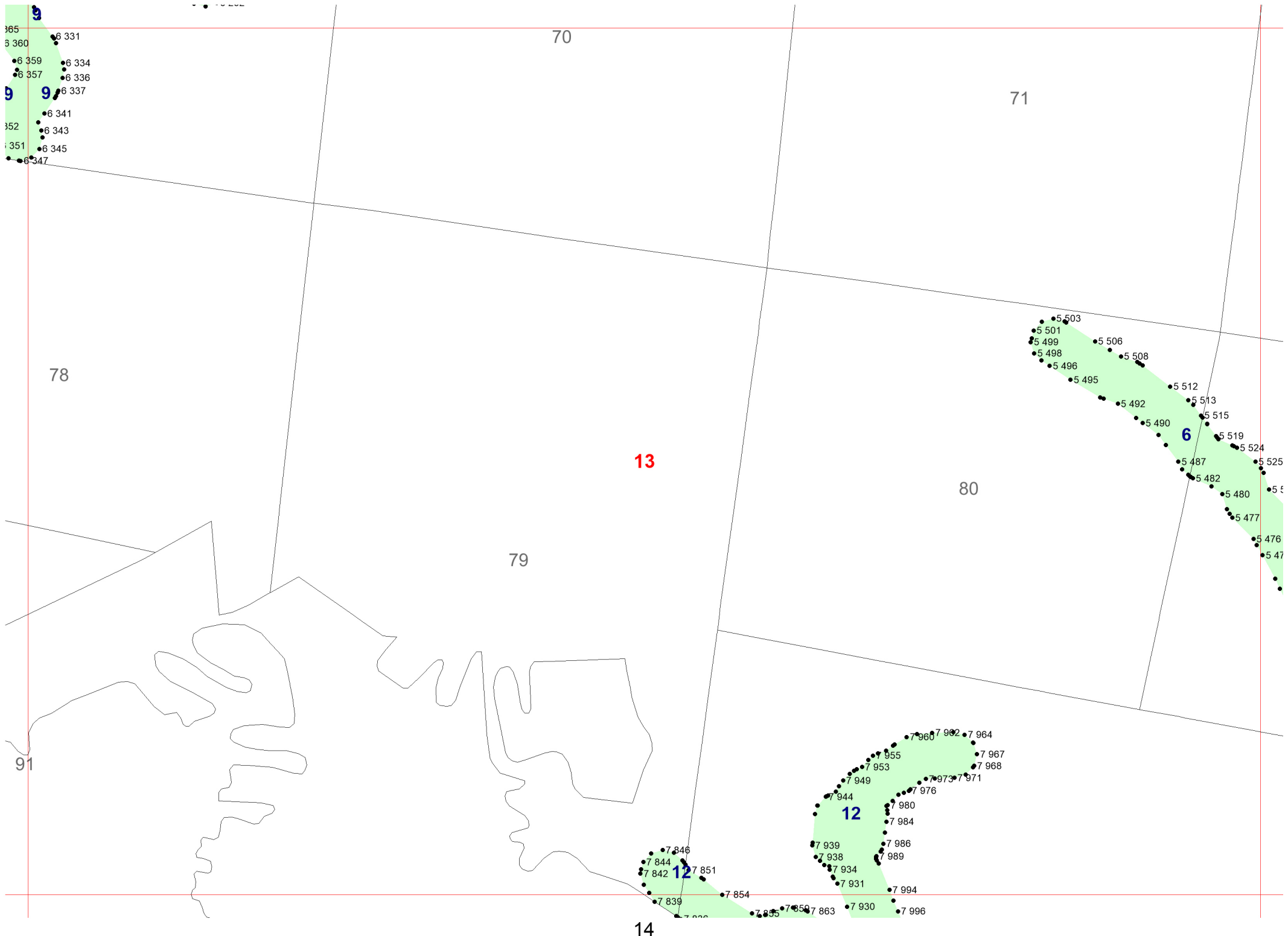

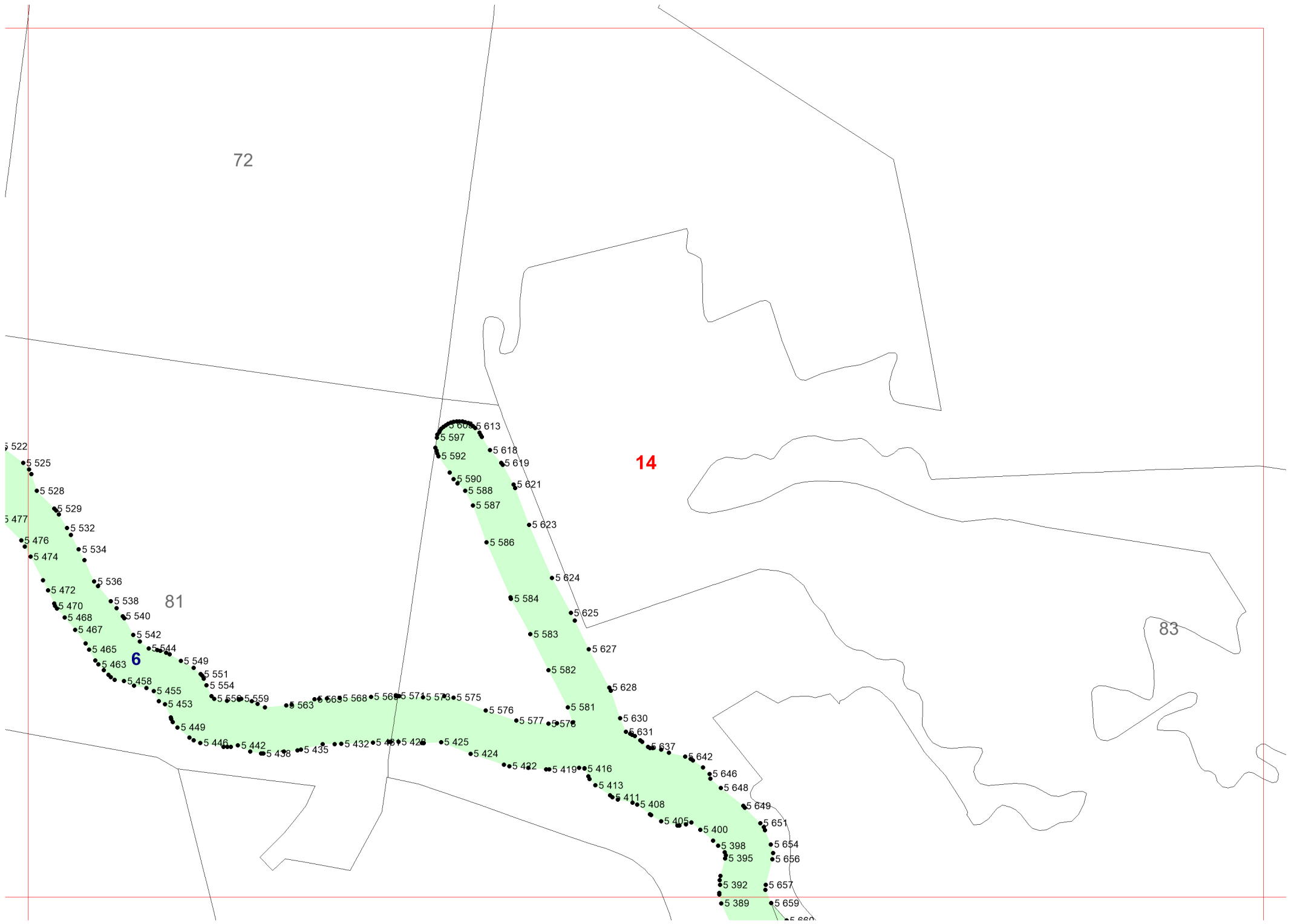

72

14

81

83

15

6

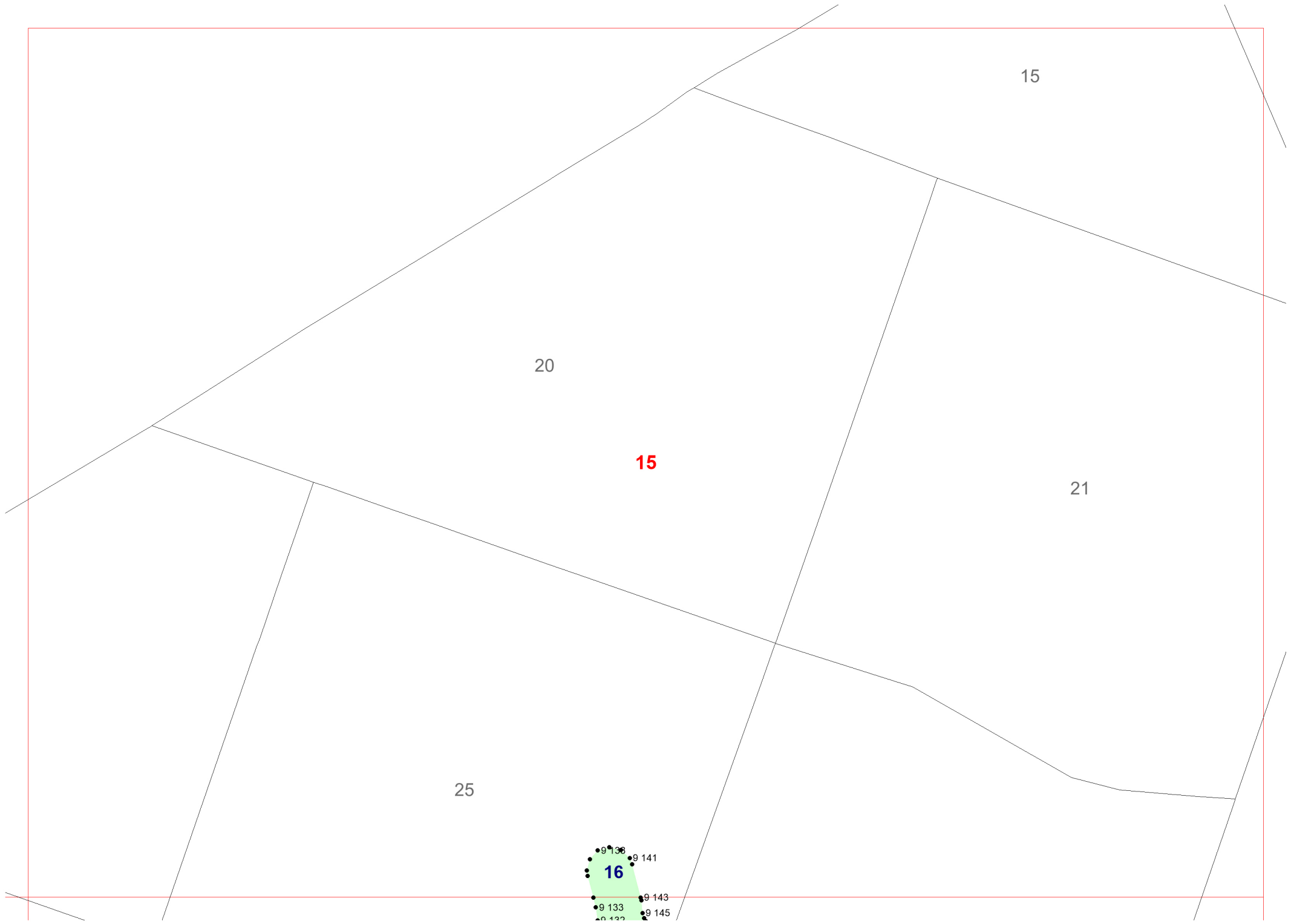

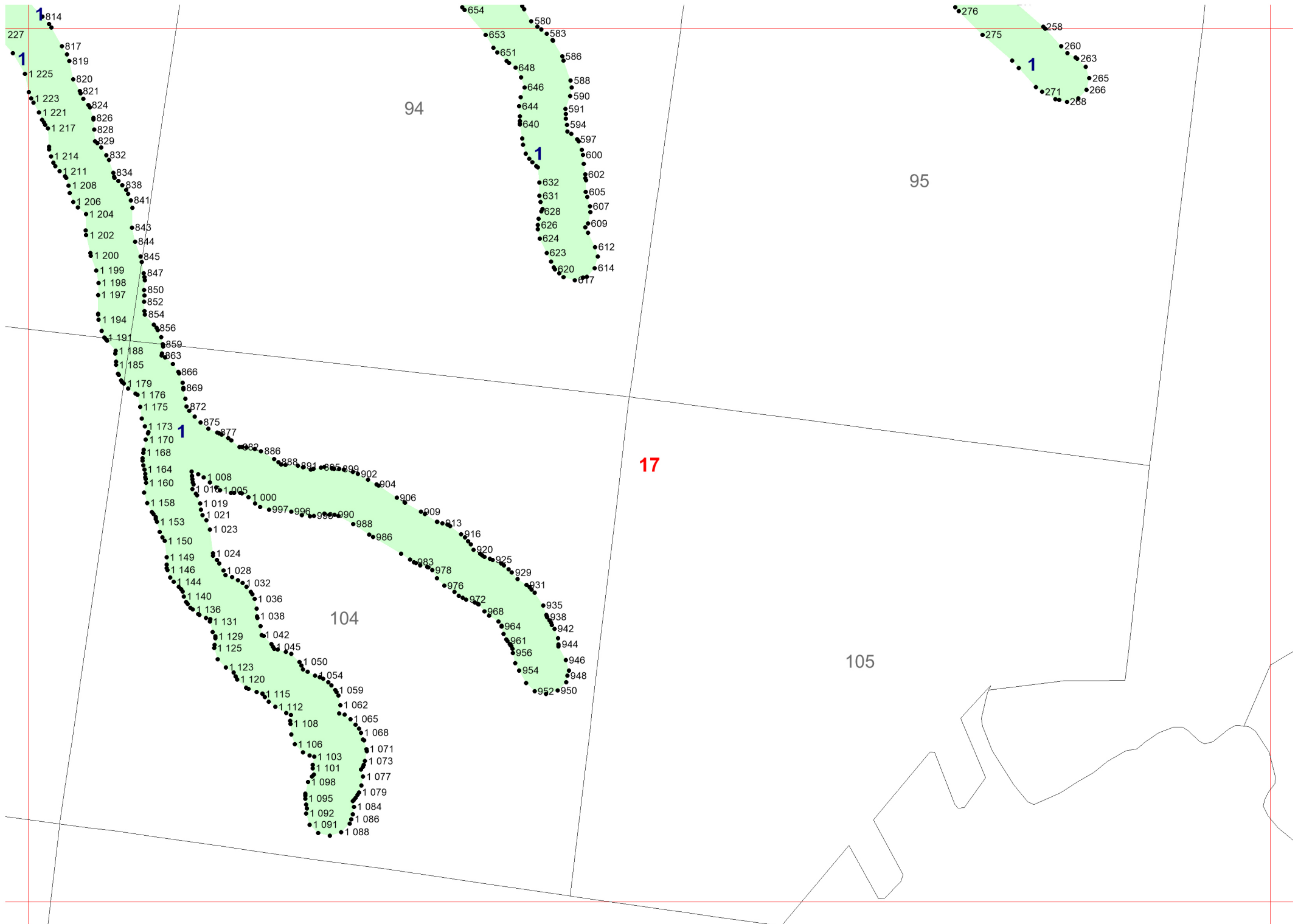

1814

227

1

817
819

1 225
820

1 223
821

1 221
824

1 217
826
828
829

1 214
832

1 211
834

1 208
838

1 206
841

1 204
843

1 202
844

1 200
845

1 199
847

1 198
850

1 197
852

854

1 194
856

1 191
859

1 188
863

1 185
866

1 179
869

1 176
872

1 175
875

1 173
877

1 170
882

1 168
886

1 164
888

1 160
891

1 158
895

1 153
899

1 150
902

1 149
904

1 146
906

1 144
909

1 140
913

1 136
916

1 131
920

1 129
925

1 125
929

1 123
931

1 120
935

1 115
938

1 112
942

1 108
944

1 106
946

1 103
948

1 101
950

1 098
952

1 095
954

1 092
956

1 091
958

1 088

94

1

654
580
653
583
651
586
648
588
646
590
644
591
640
594
597
600
602
605
607
609
612
623
624
626
628
632
631
632
617
614

95

1

276
275
258
260
263
265
266
271
288

17

104

105

18

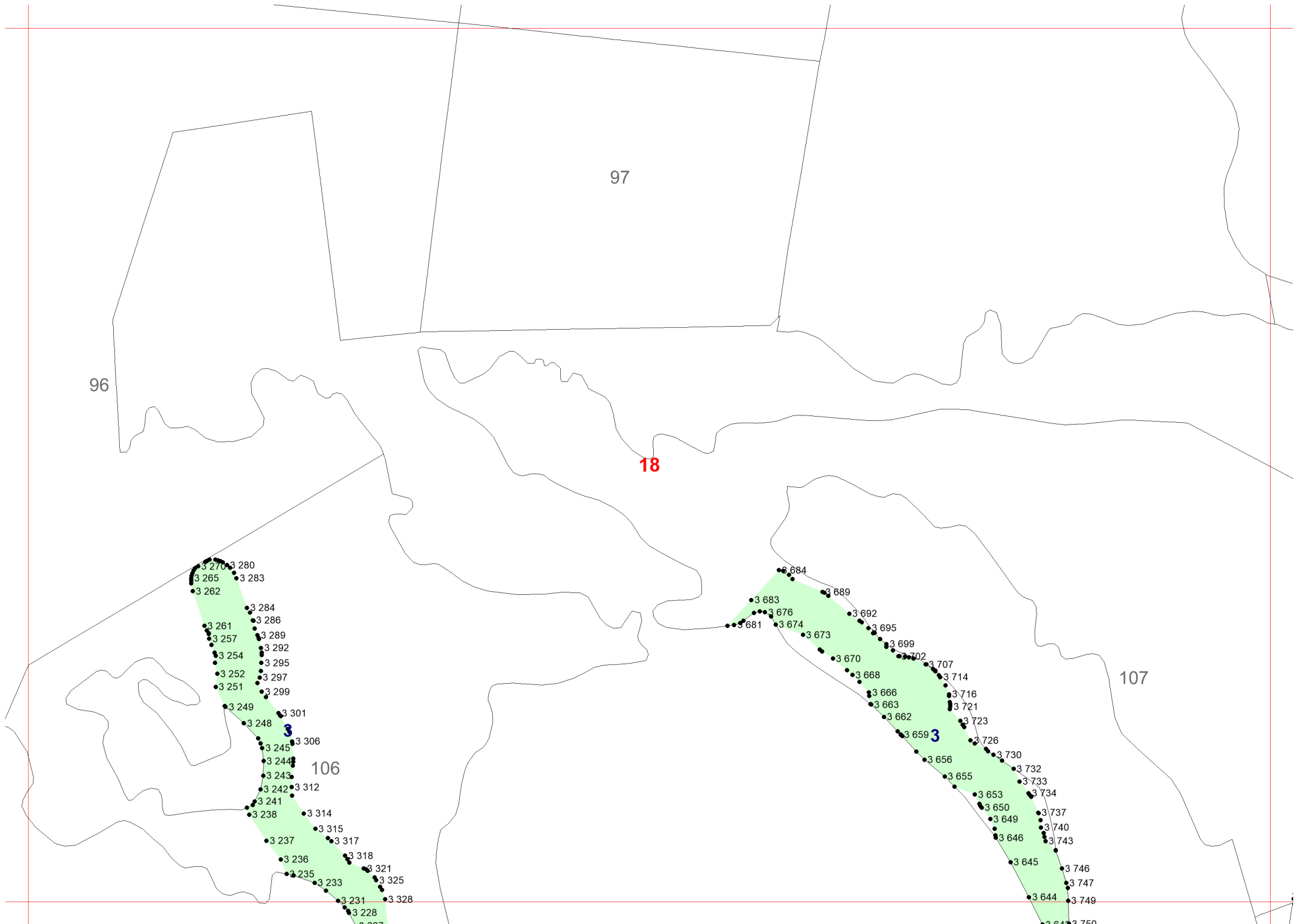

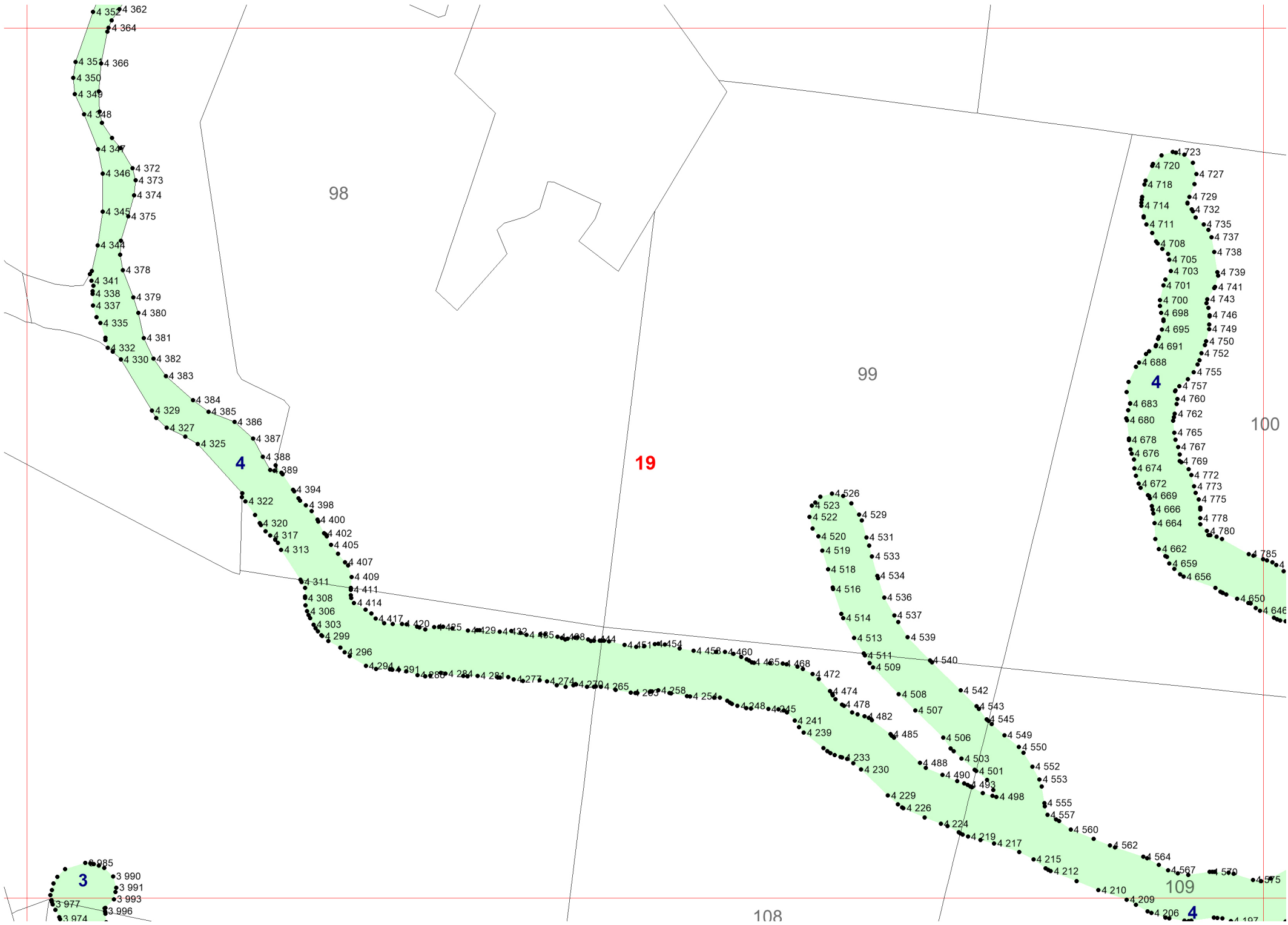

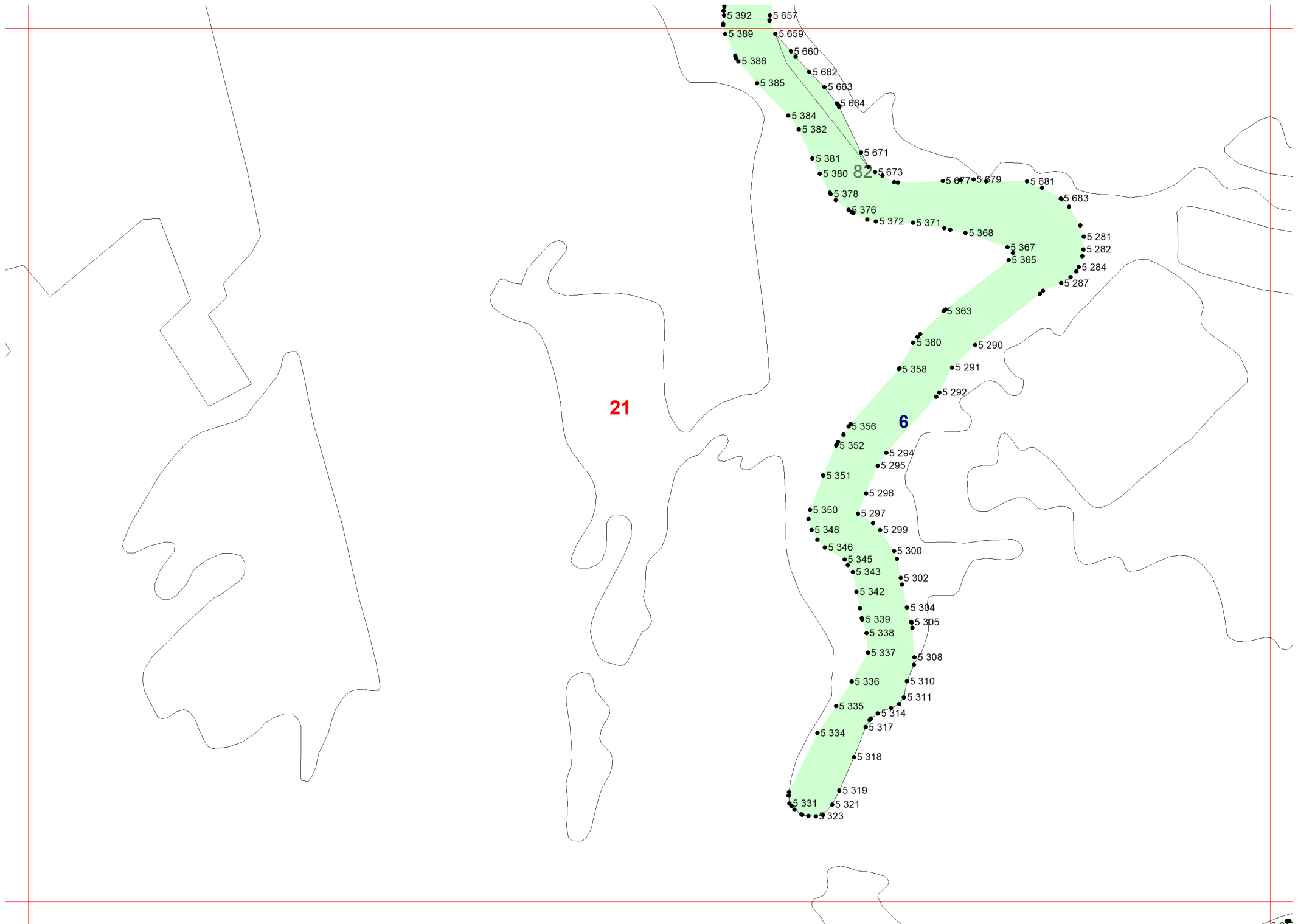

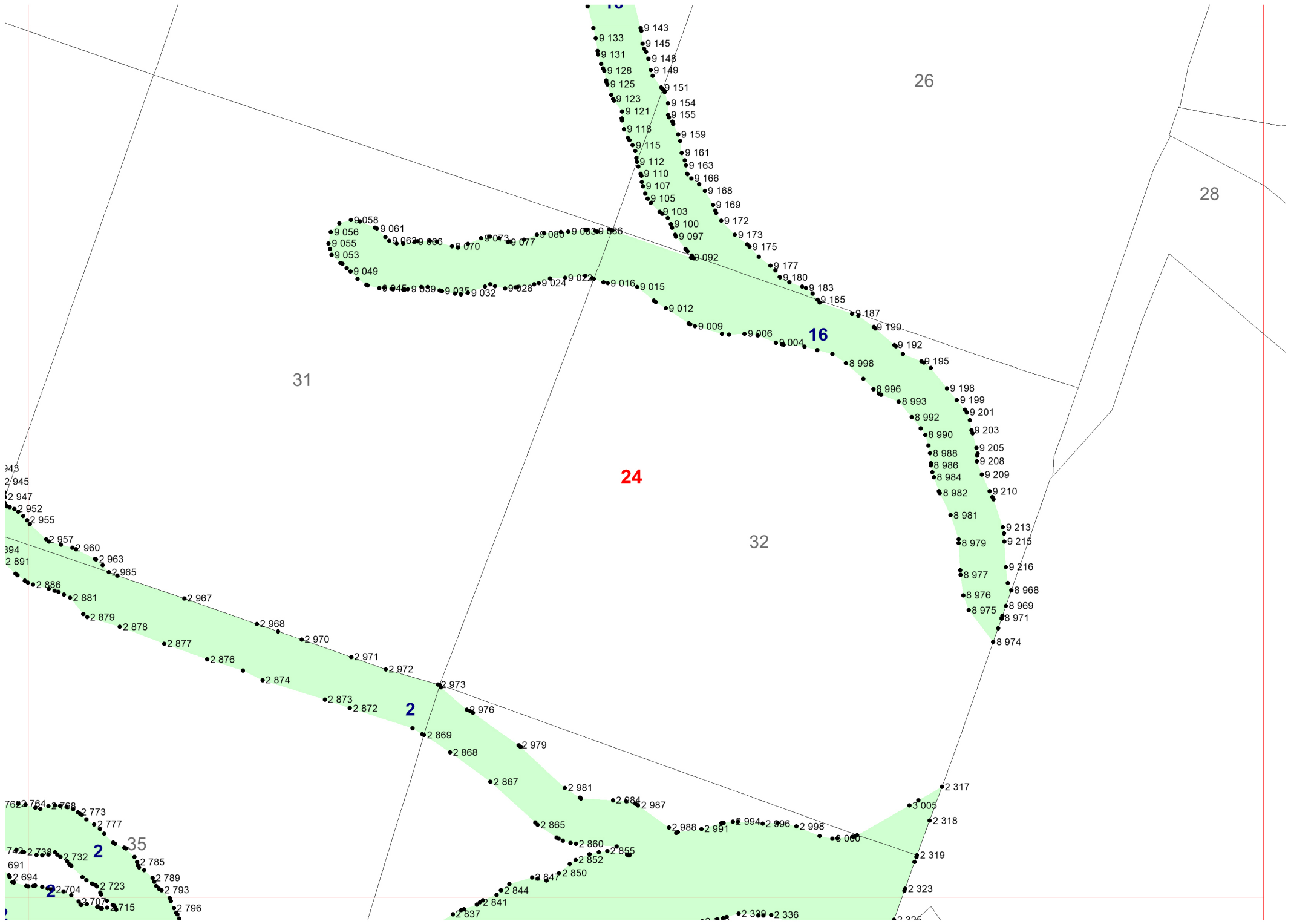

24

26

28

31

32

16

2

2

35

25

343
2 945
2 947
2 952
2 955
394
2 891
762
747
691
2 694

9 058
9 061
9 056
9 055
9 053
9 049
9 062
9 066
9 070
9 073
9 077
9 080
9 083
9 086
9 089
9 092
9 097
9 100
9 103
9 105
9 107
9 110
9 112
9 115
9 118
9 121
9 123
9 125
9 128
9 131
9 133

2 957
2 960
2 963
2 965
2 886
2 881
2 879
2 878
2 877
2 876
2 874
2 873
2 872
2 869
2 868
2 867
2 865
2 860
2 852
2 850
2 847
2 844
2 837

2 773
2 777
2 732
2 738
2 704
2 707
2 715
2 785
2 789
2 793
2 796

9 143
9 145
9 148
9 149
9 151
9 154
9 155
9 159
9 161
9 163
9 166
9 168
9 169
9 172
9 173
9 175
9 177
9 180
9 183
9 185
9 187
9 190
9 192
9 195
9 198
9 199
9 201
9 203
9 205
9 208
9 209
9 210
9 213
9 215
9 216
9 218
8 998
8 996
8 993
8 992
8 990
8 988
8 986
8 984
8 982
8 981
8 979
8 977
8 976
8 975
8 974

2 976
2 979
2 981
2 984
2 987
2 988
2 991
2 994
2 996
2 998
3 000
3 005
2 317
2 318
2 319
2 323
2 325
2 330
2 336

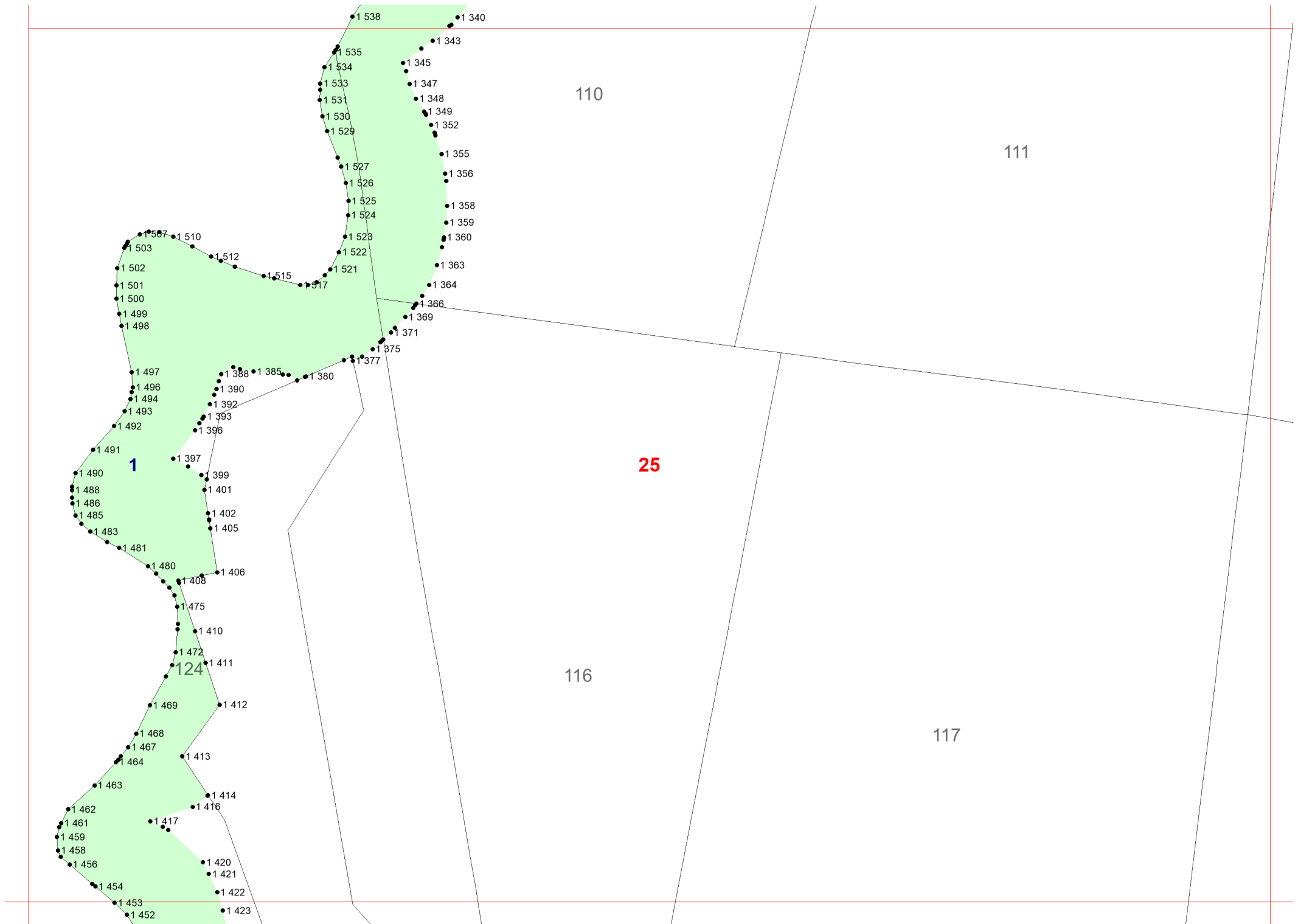

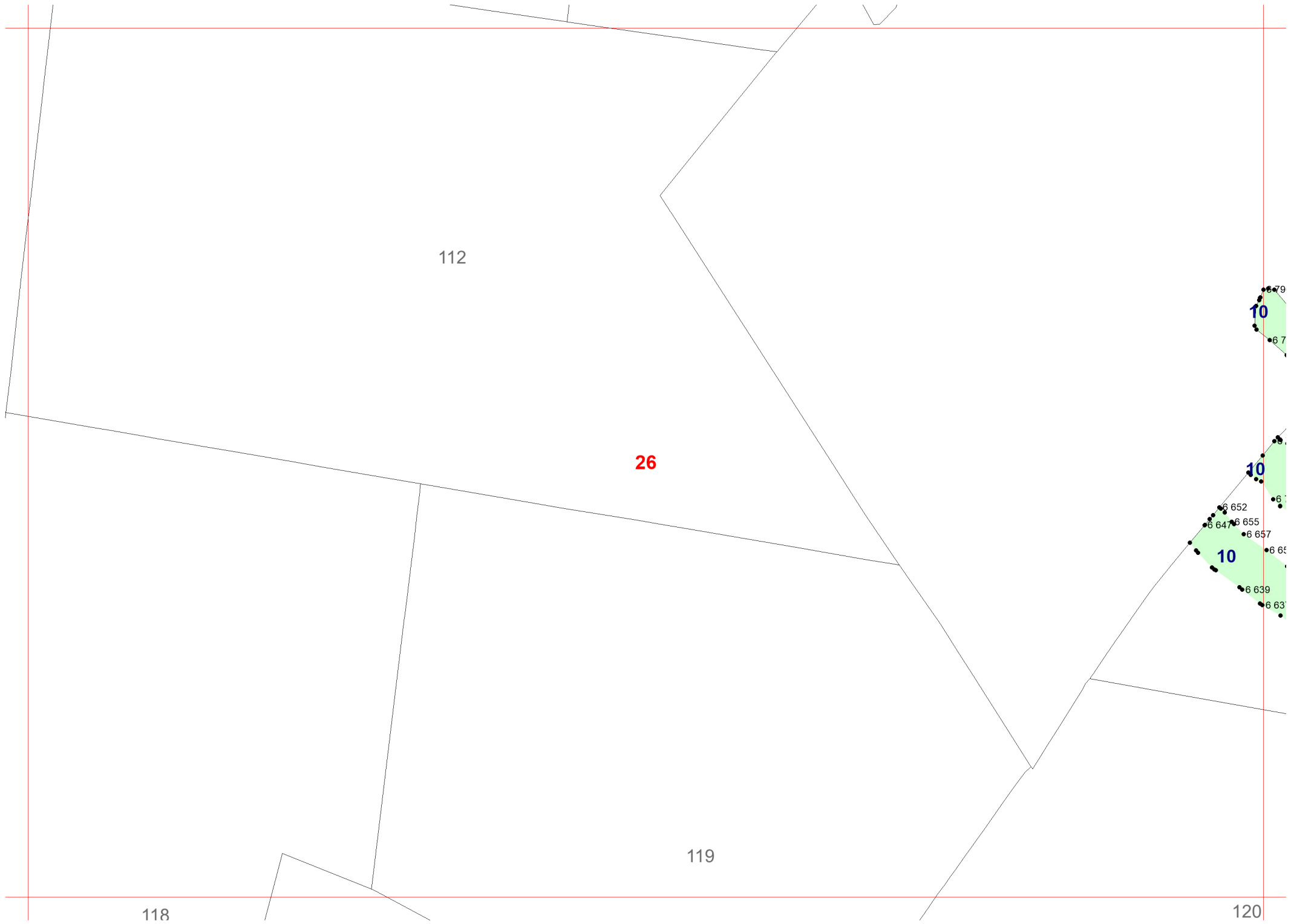

112

26

118

119

27

120

10

10

10

6 79

6 7

6 652

6 647

6 655

6 657

6 65

6 639

6 63

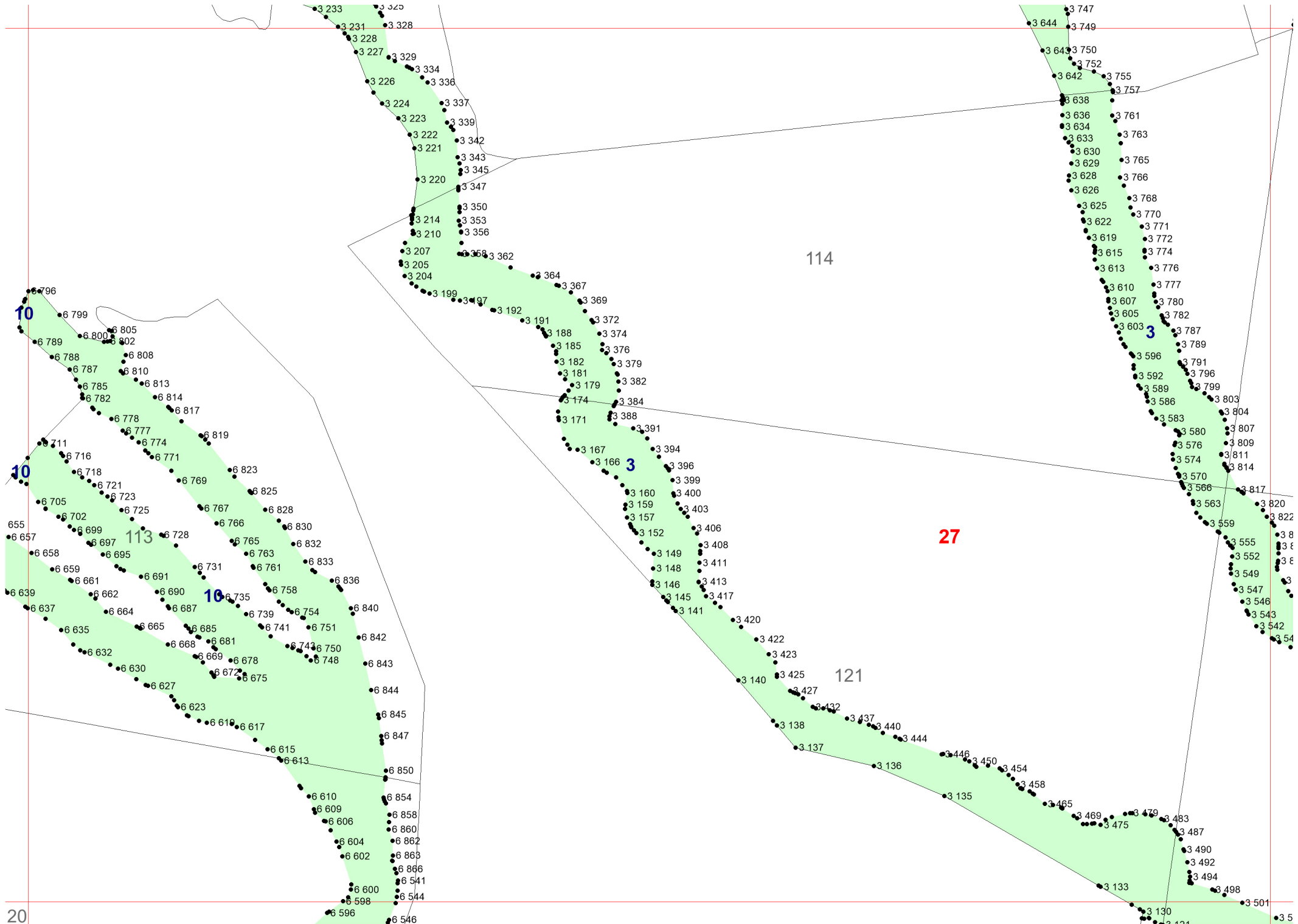

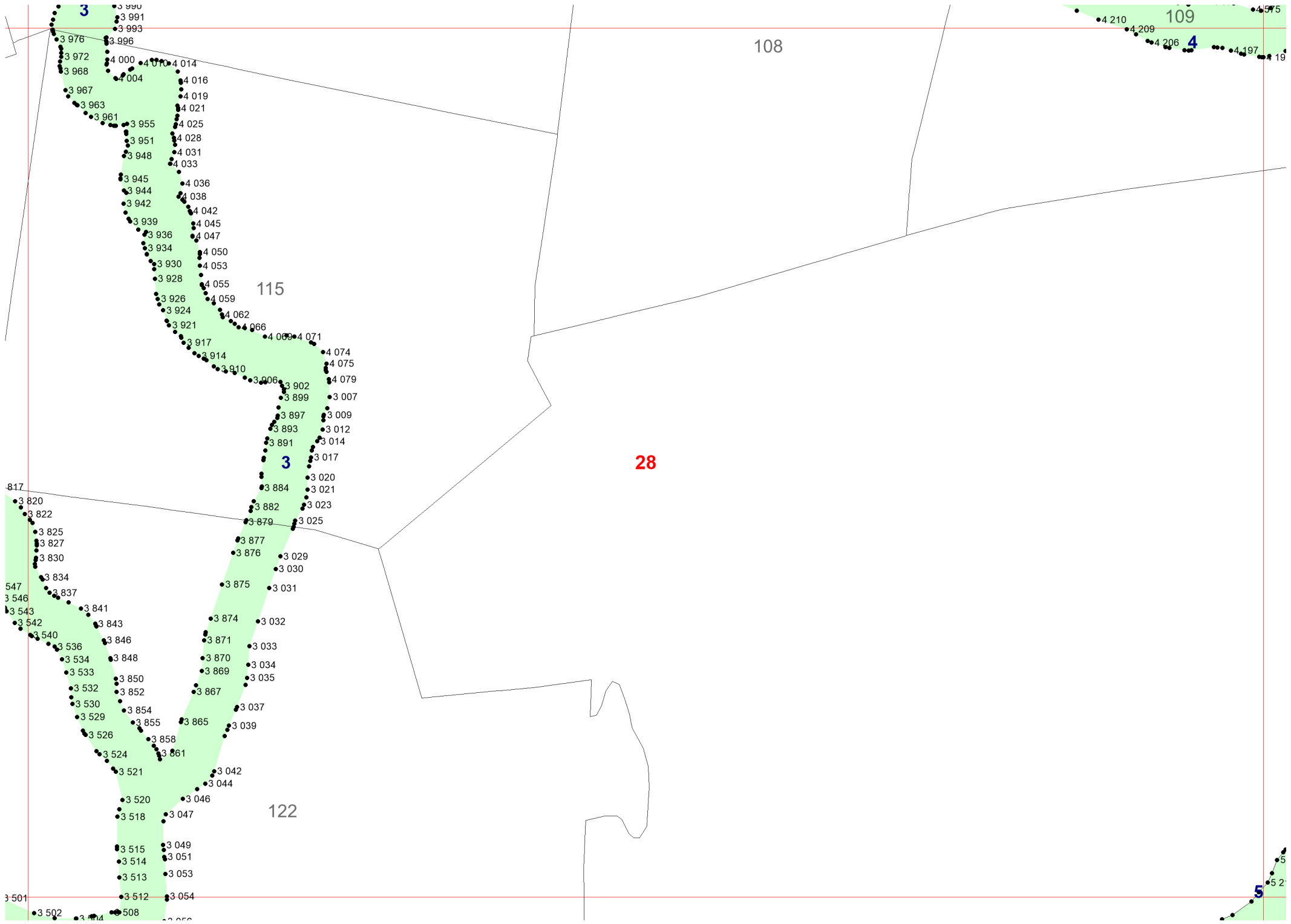

3

109

108

4

115

28

817

122

29

5

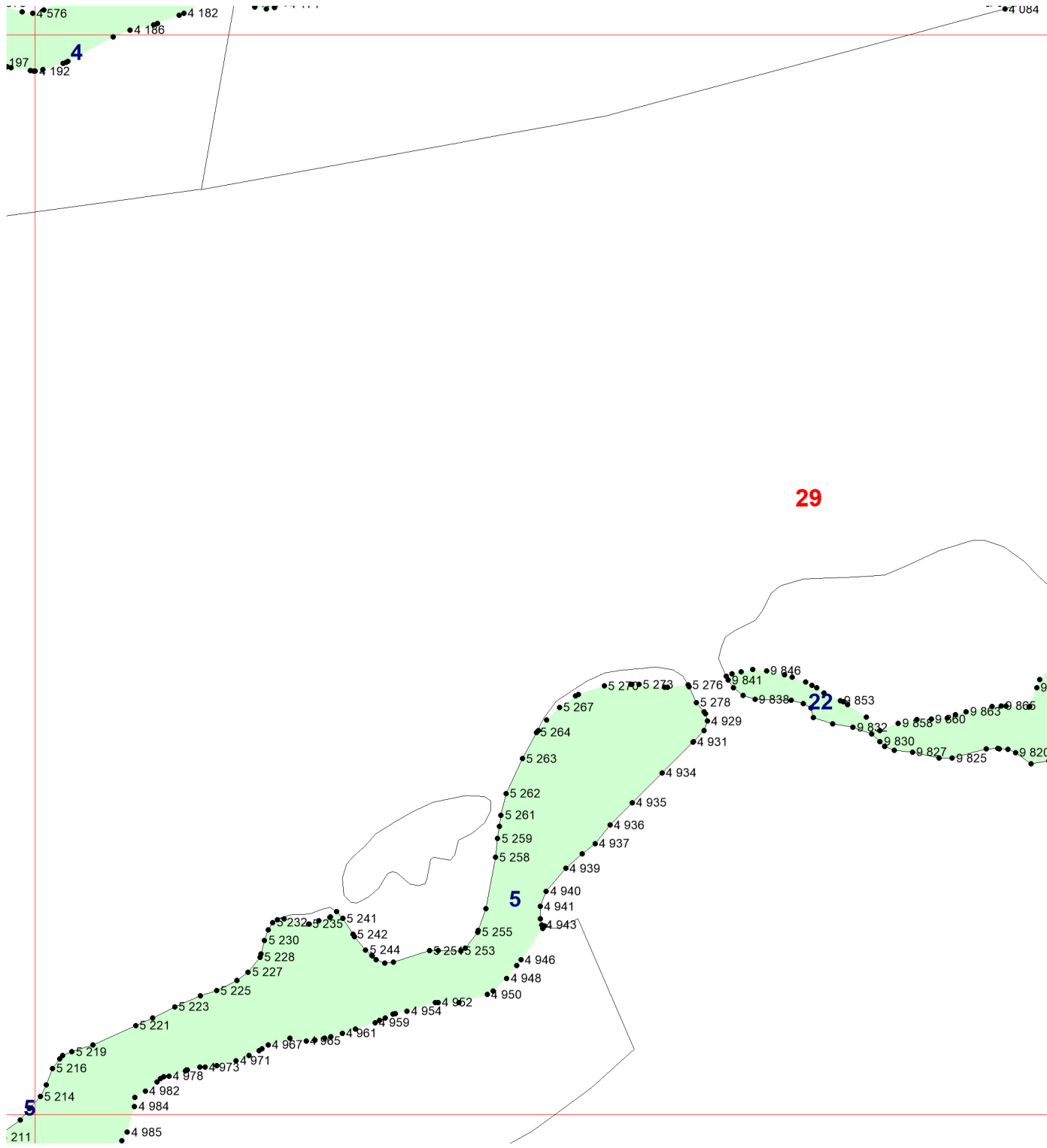

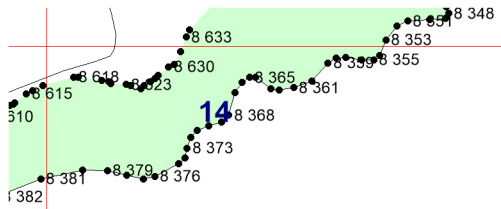

31

32

37

38

41

33

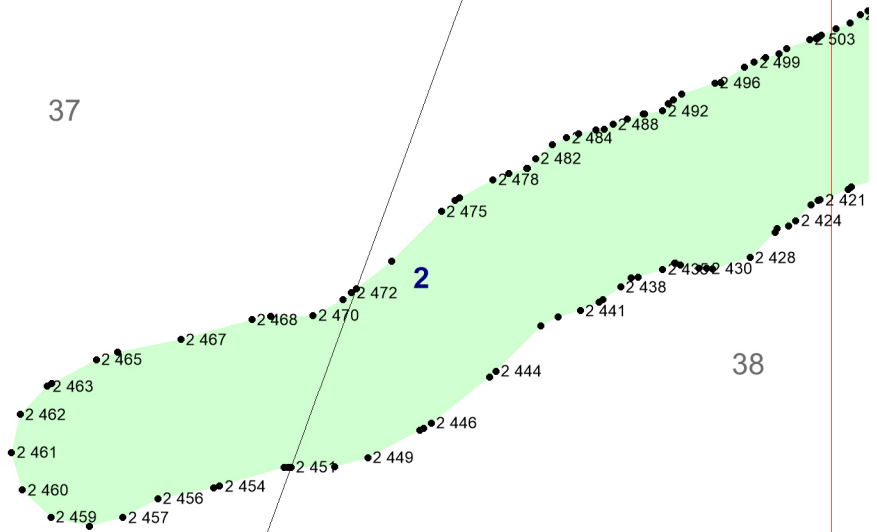
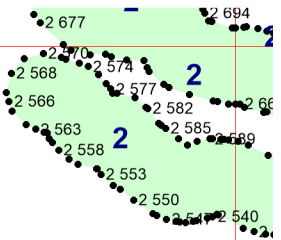

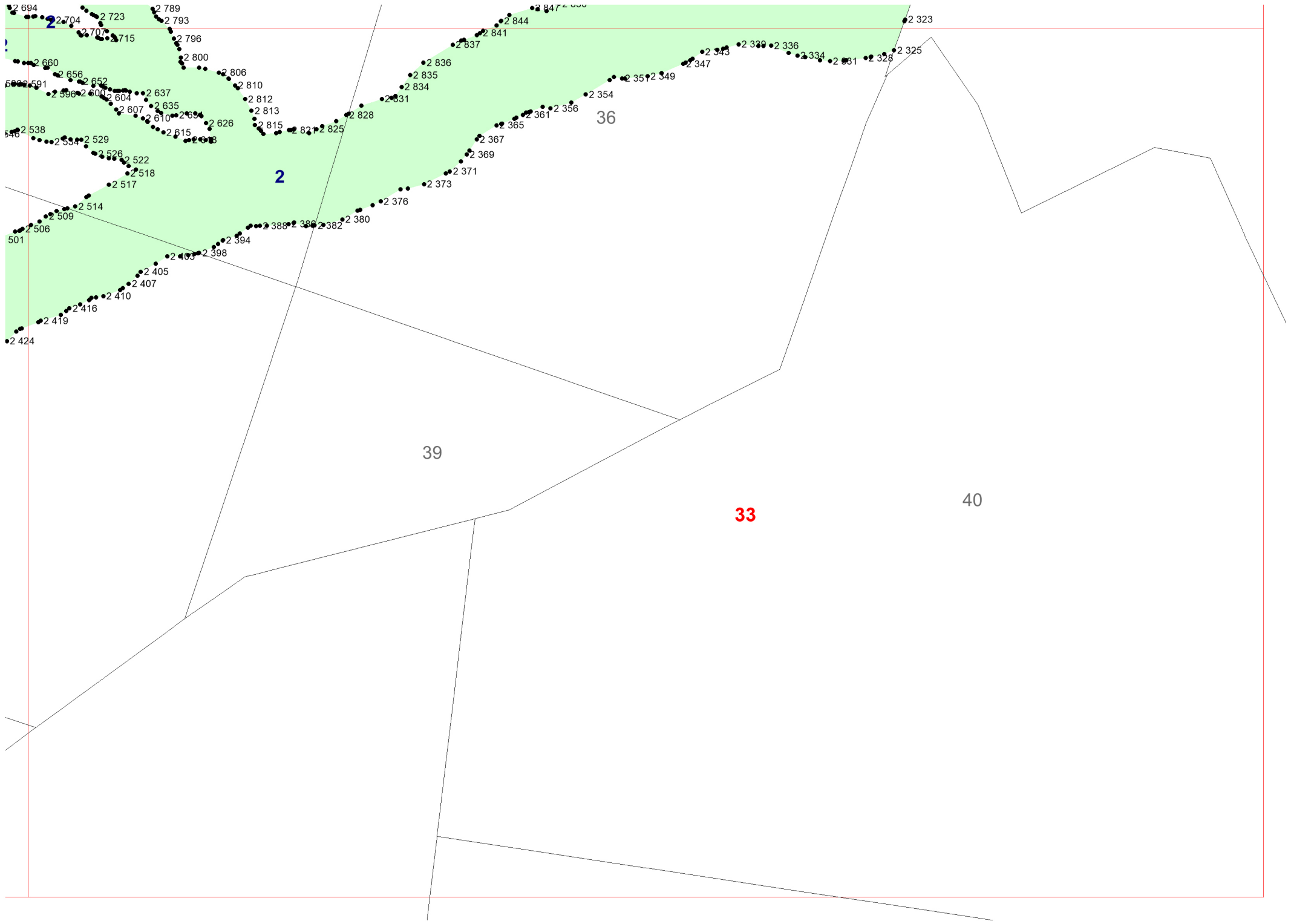

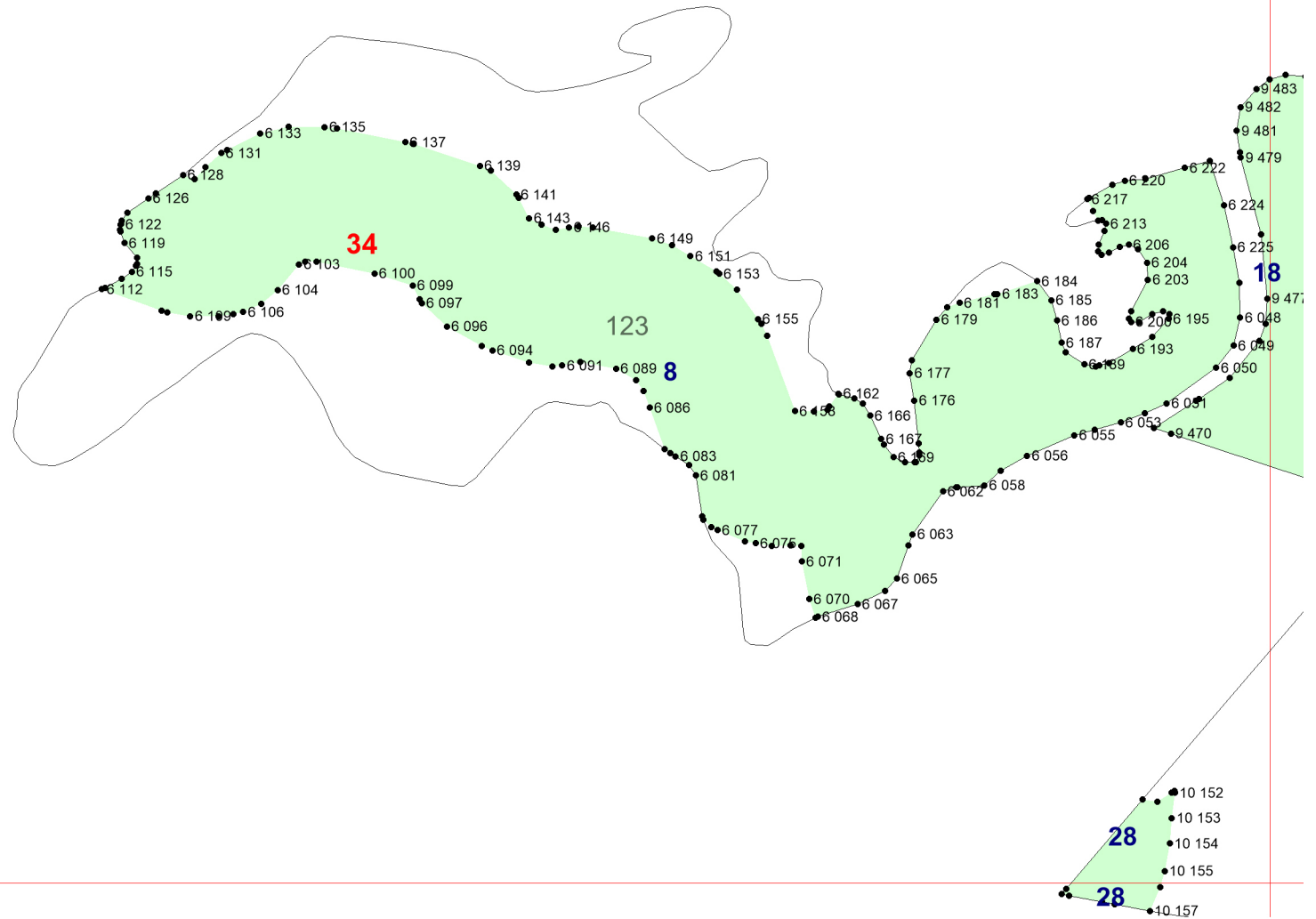

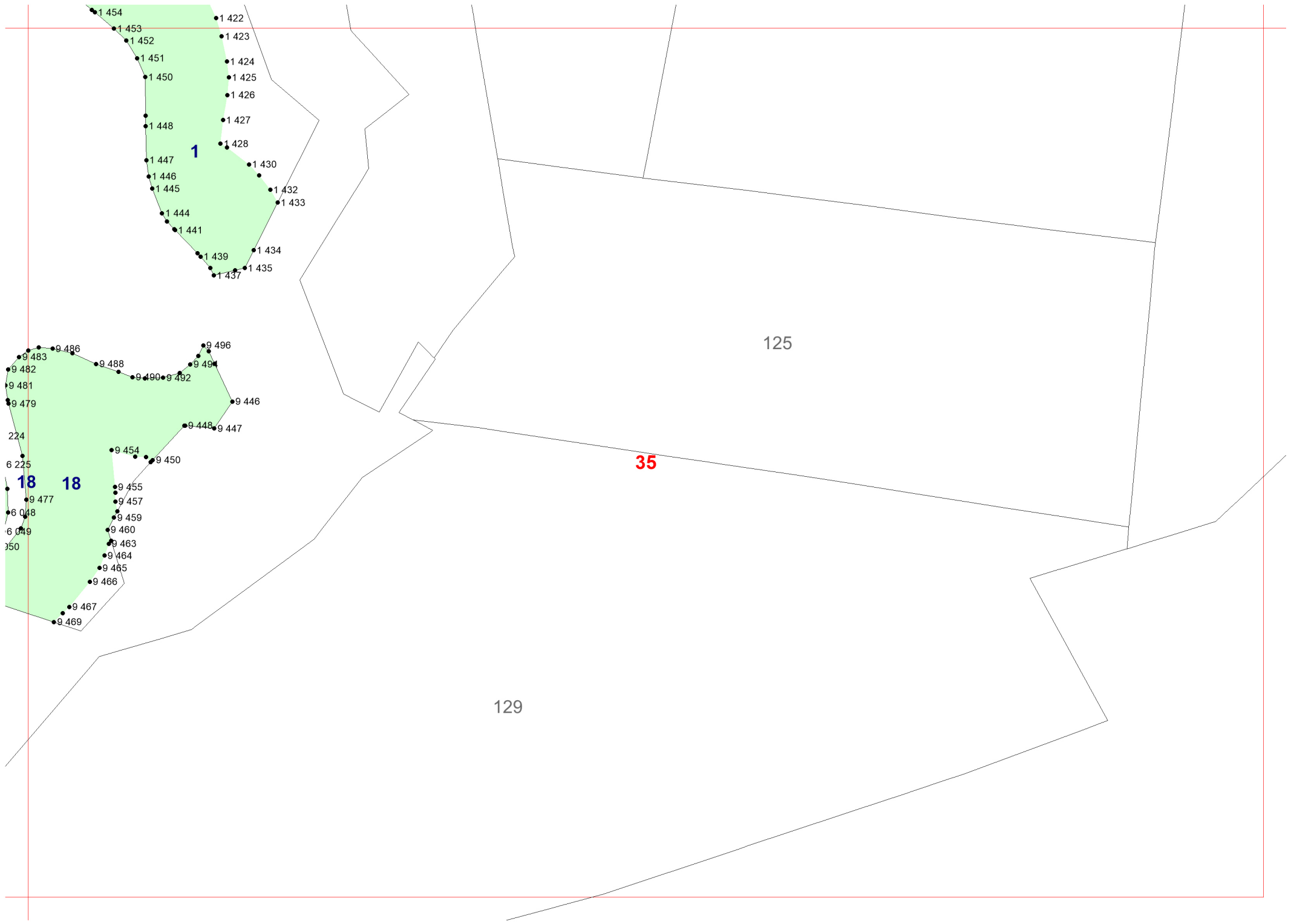

1

18

35

125

129

36

- 1 454
- 1 453
- 1 452
- 1 451
- 1 450
- 1 448
- 1 447
- 1 446
- 1 445
- 1 444
- 1 441
- 1 439
- 1 437
- 1 423
- 1 424
- 1 425
- 1 426
- 1 427
- 1 428
- 1 430
- 1 432
- 1 433
- 1 434
- 1 435

- 9 486
- 9 483
- 9 482
- 9 481
- 9 479
- 224
- 6 225
- 9 496
- 9 494
- 9 492
- 9 490
- 9 488
- 9 446
- 9 448
- 9 447
- 9 454
- 9 450
- 9 455
- 9 457
- 9 459
- 9 460
- 9 463
- 9 464
- 9 465
- 9 466
- 9 467
- 9 469
- 6 048
- 6 049
- 350

20

10

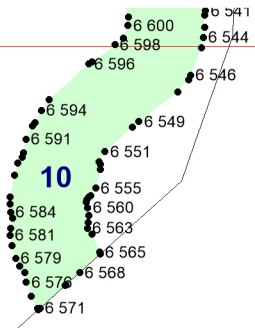

3

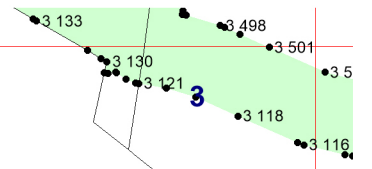

36

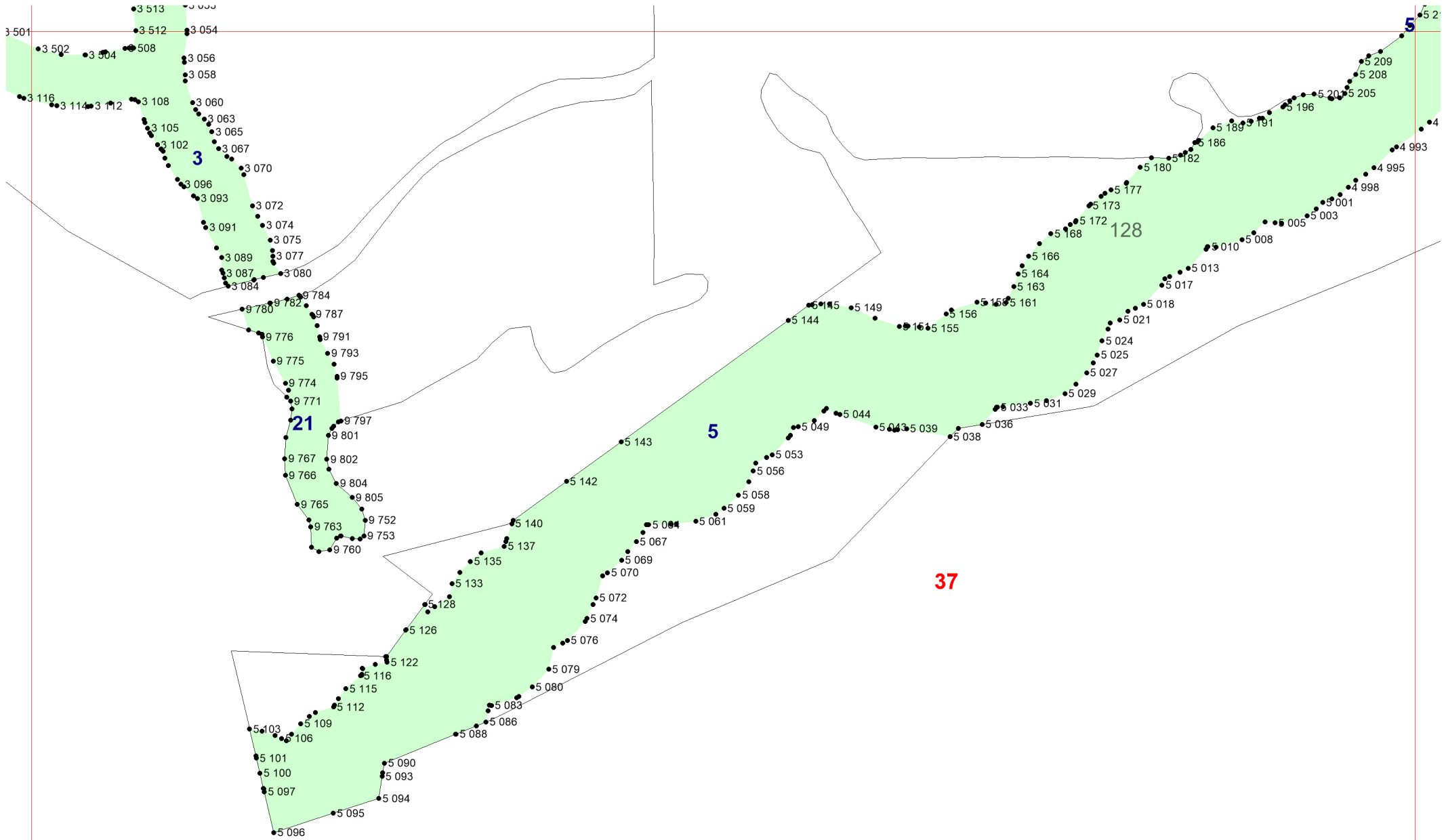

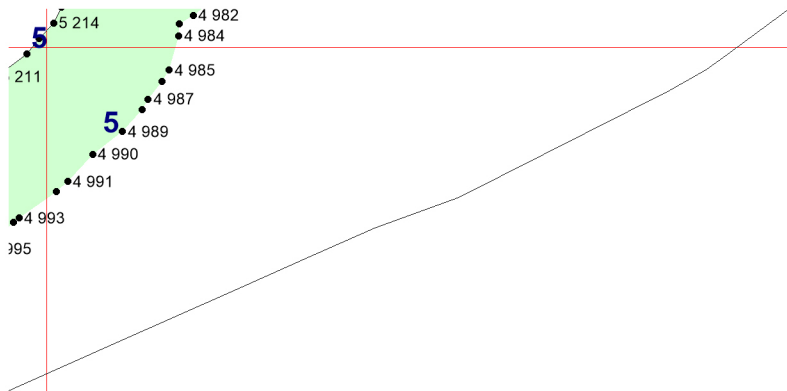

38

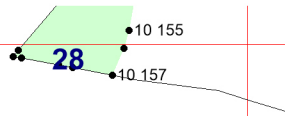

39

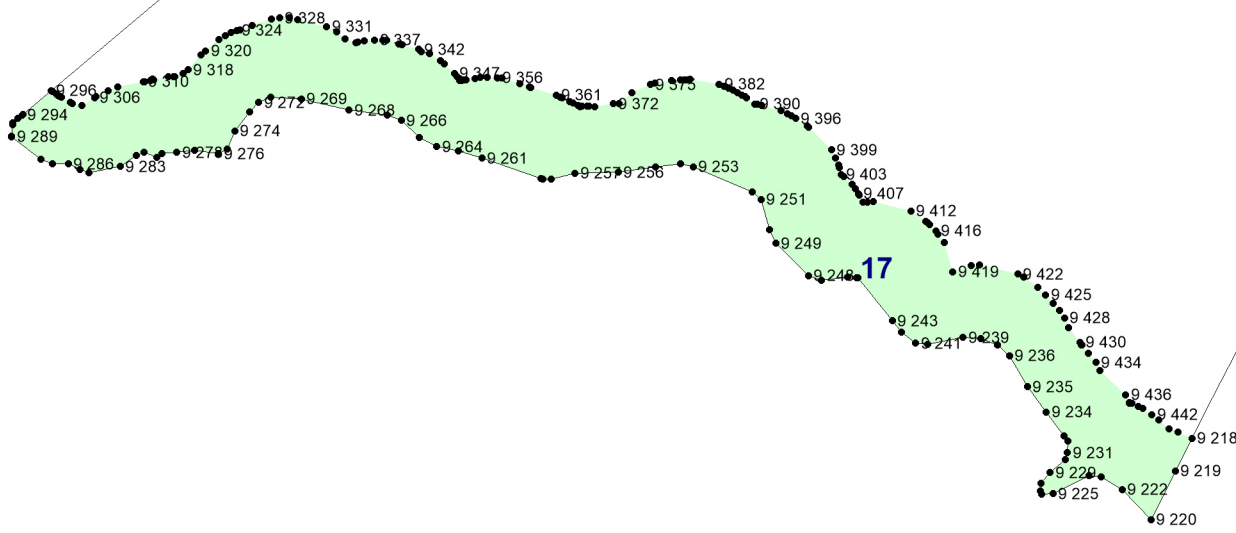

40

41

42

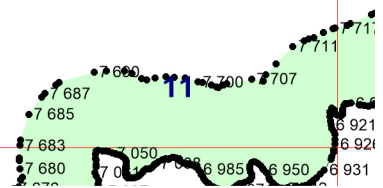

42

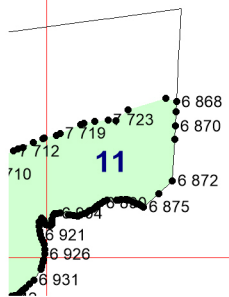

43

