

**Графическое описание местоположения границ земель,
на которых располагаются особо защитные участки
лесов «участки лесов вокруг сельских населенных
пунктов и садовых товариществ»,
на территории
Октябрьского участкового лесничества
Туймазинского лесничества
Республики Башкортостан**

Приложение № 335 к приказу Рослесхоза
от 27.02.2023 № 201

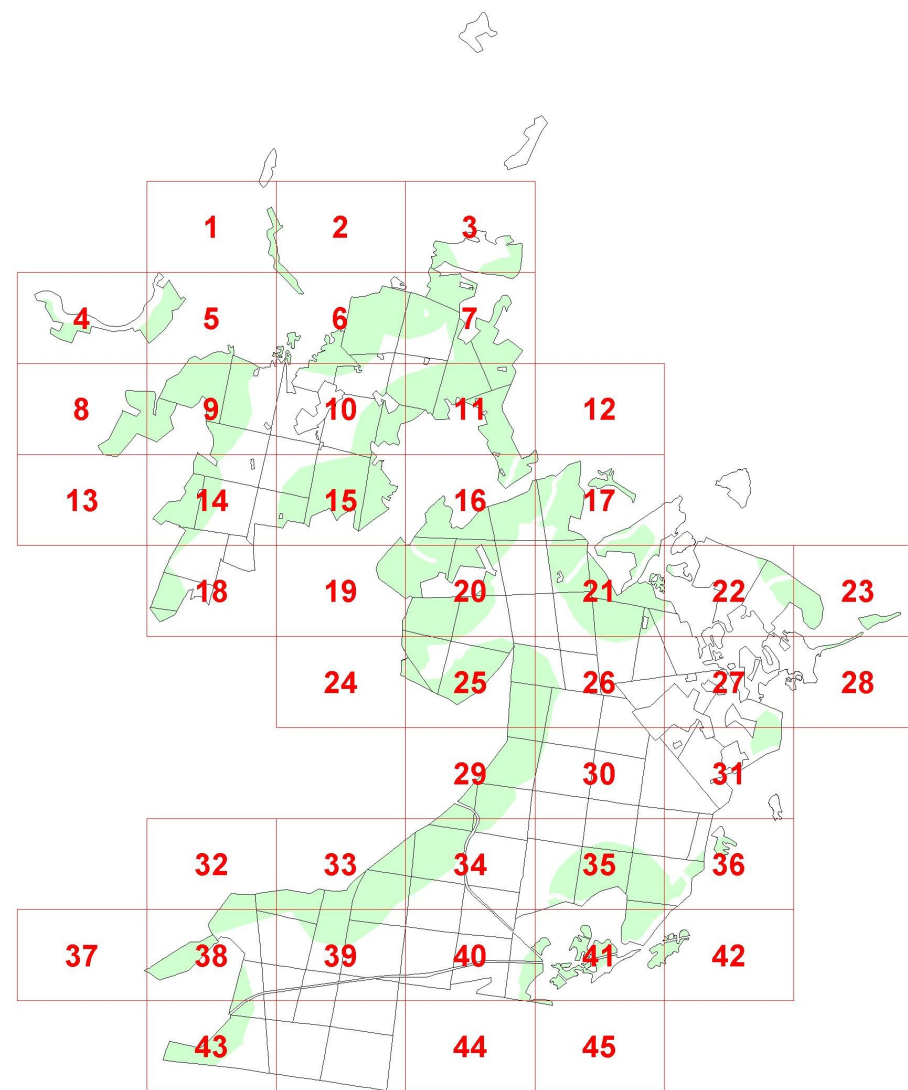

Условные обозначения:

- 1 номера листов
- 3 номера участков
- 61 номера лесных кварталов
- границы лесных кварталов
- границы листов
- границы особо защитных участков лесов
- 45 номера характерных точек границ объекта

1

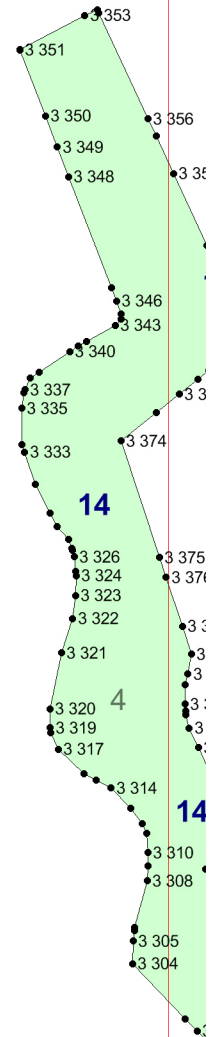

14

4

14

2

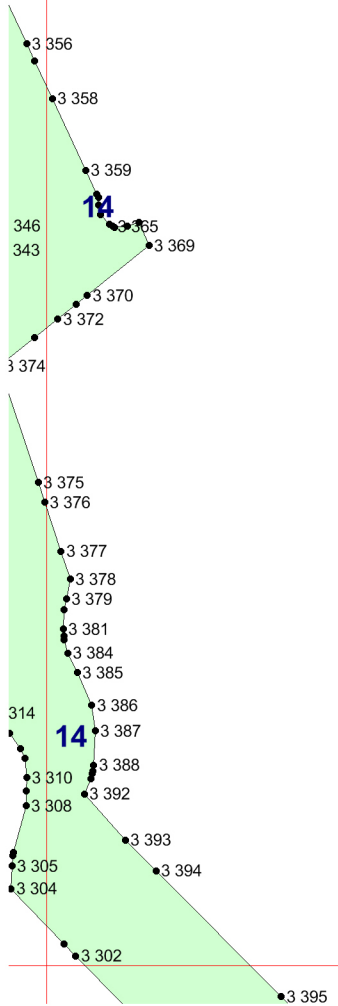

2

3

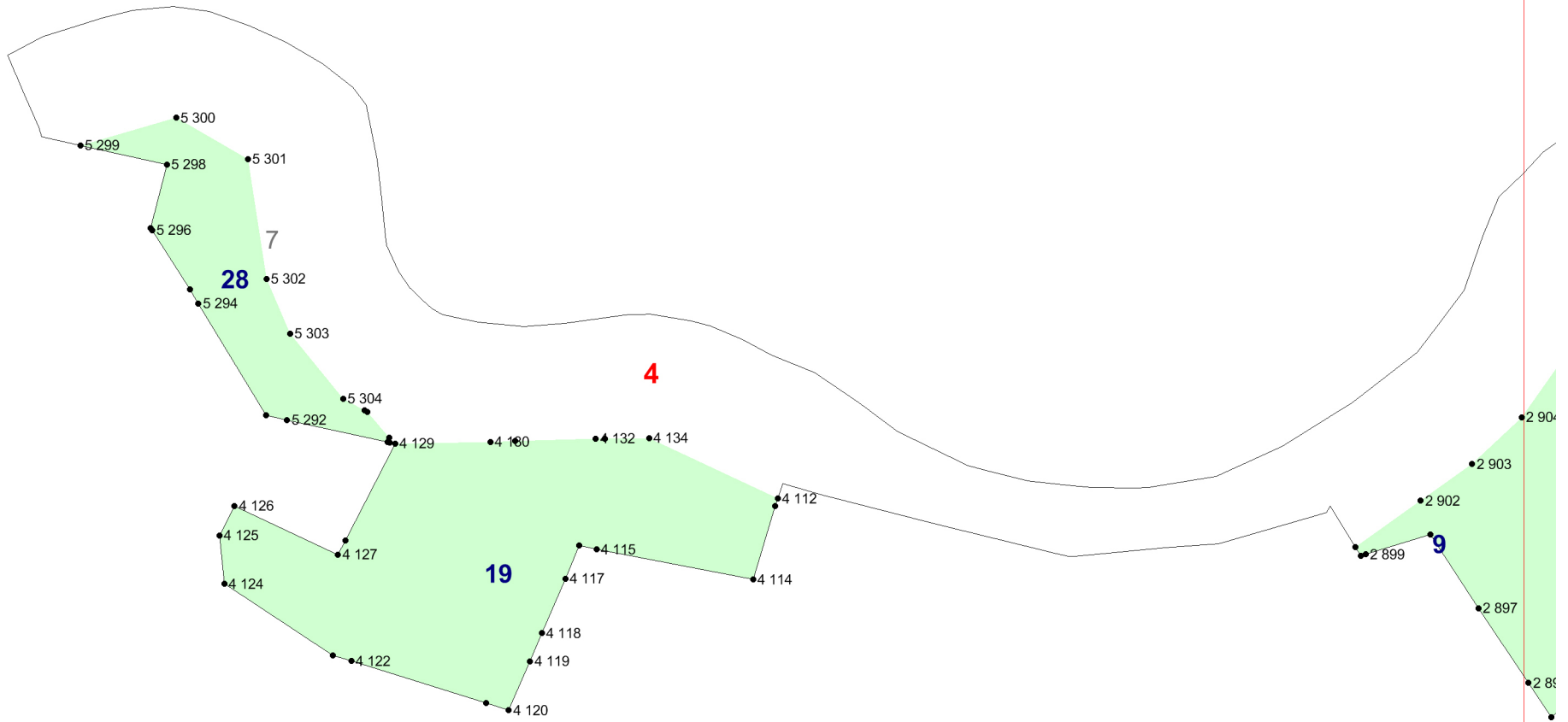

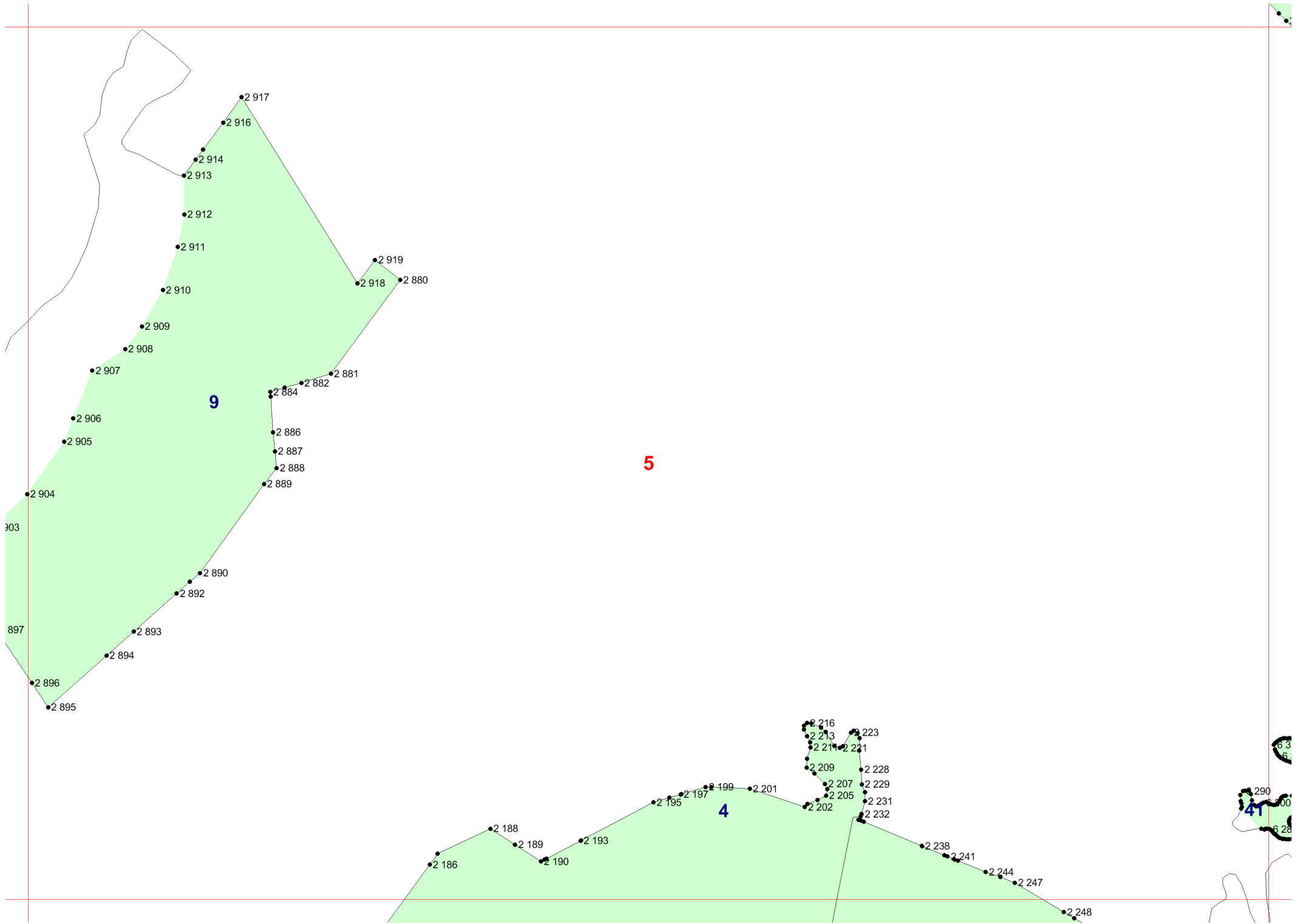

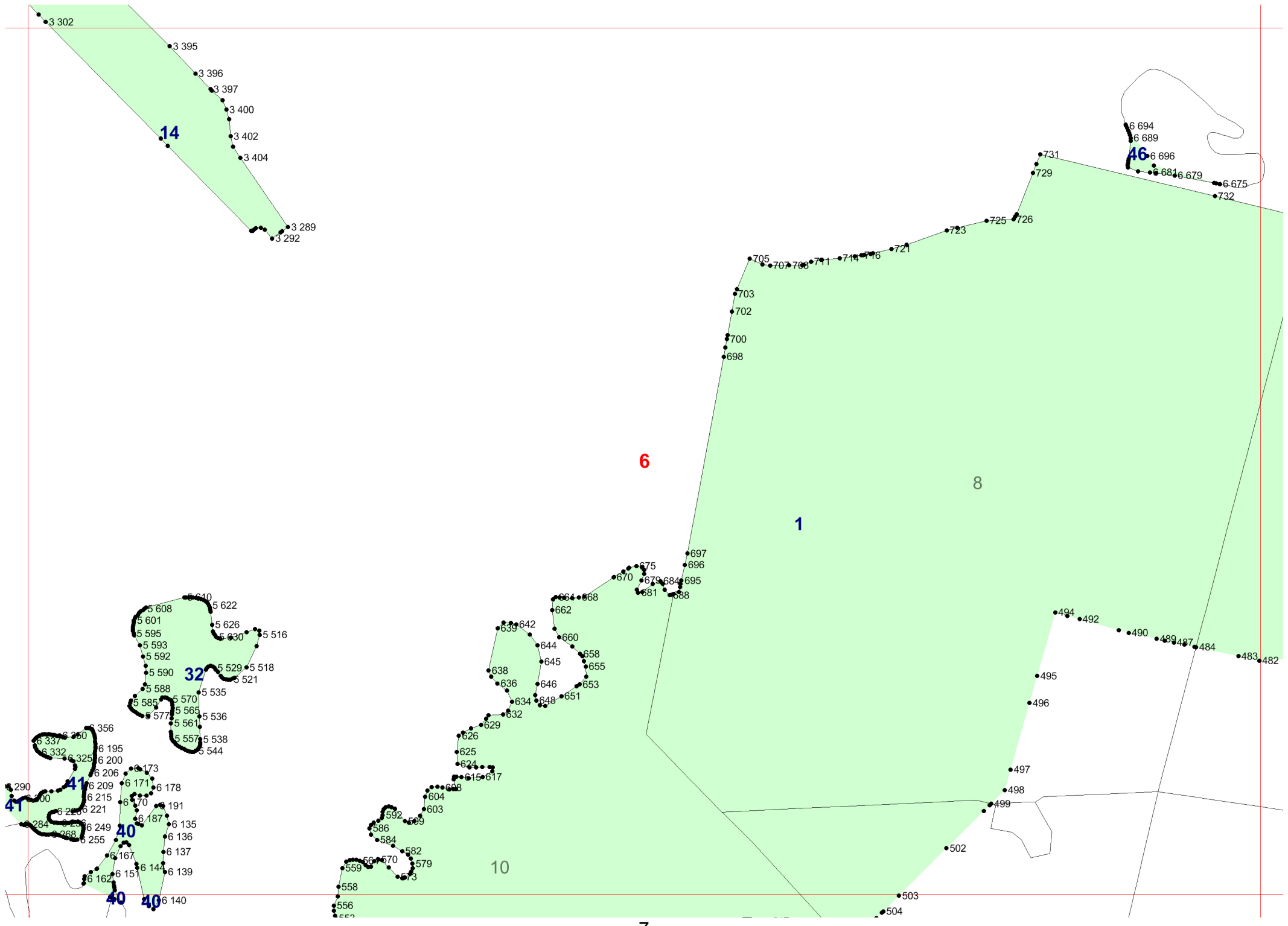

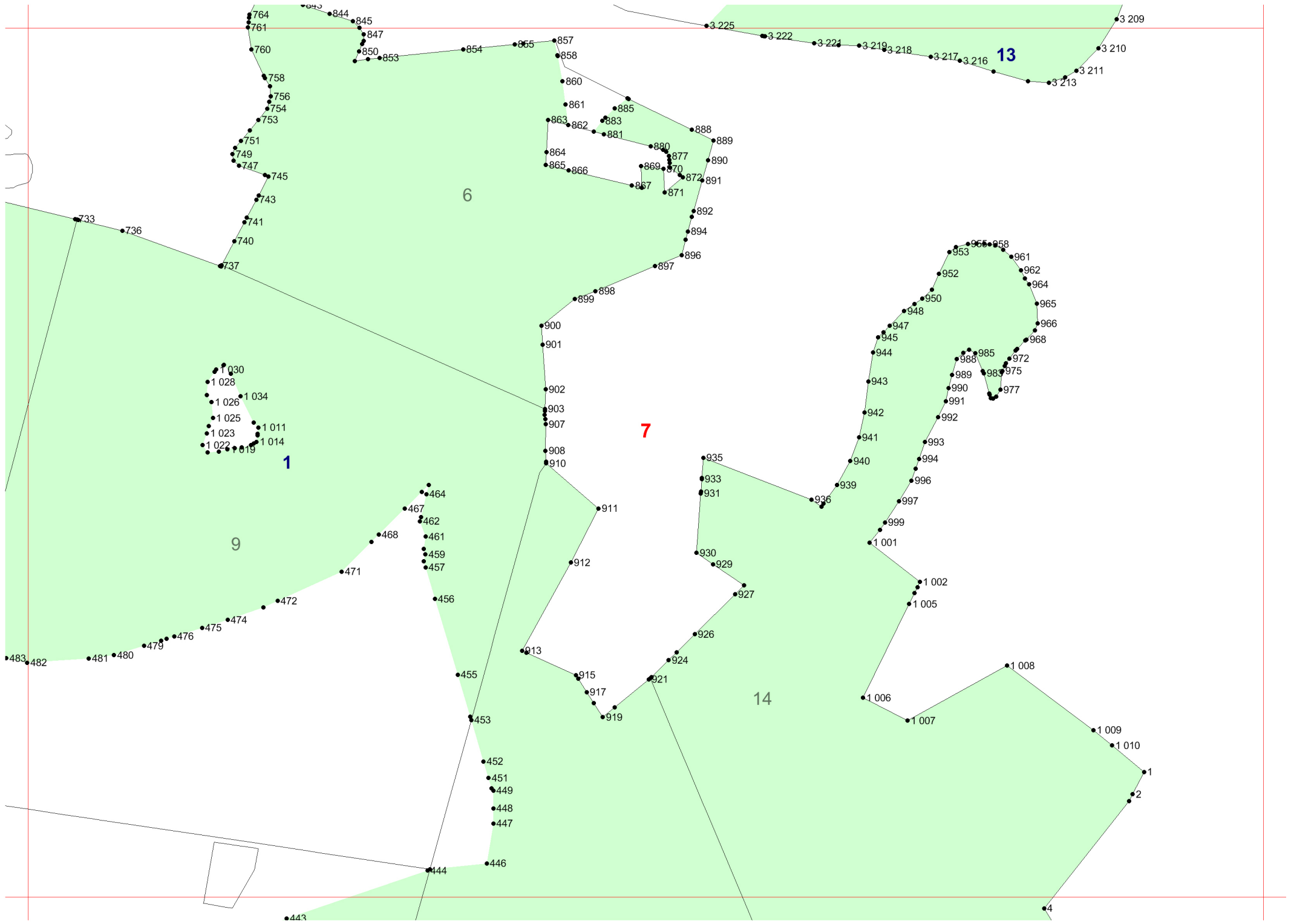

764
761
760
758
756
754
753
751
749
747
745
743
741
740
737

844
845
847
850
853
854
865
857
858
860
861
863
862
864
865
866
885
883
881
888
889
890
891
872
871
892
894
896
897
899
898

3 225
3 222
3 224
3 219
3 218
3 217
3 216
3 213
3 211
3 210
3 209

1030
1028
1026
1025
1023
1022
1019
1034
1011
1014

733
736

483
482
481
480
479
476
475
474

464
467
462
461
459
457
471
456
472
474
475
476
480
481
482
483

455
453
452
451
449
448
447
446
444

900
901
902
903
907
908
910
911
912
913
915
917
919

935
933
931
930
929
927
926
924
921
913
915
917
919

955
958
961
962
964
965
966
968
972
975
977
988
985
983
989
990
991
992

947
948
945
944
943
942
941
940
939
936
997
999
1001
1002
1005

1006
1007
1008
1009
1010
1
2

13

7

14

6

9

8

4

8

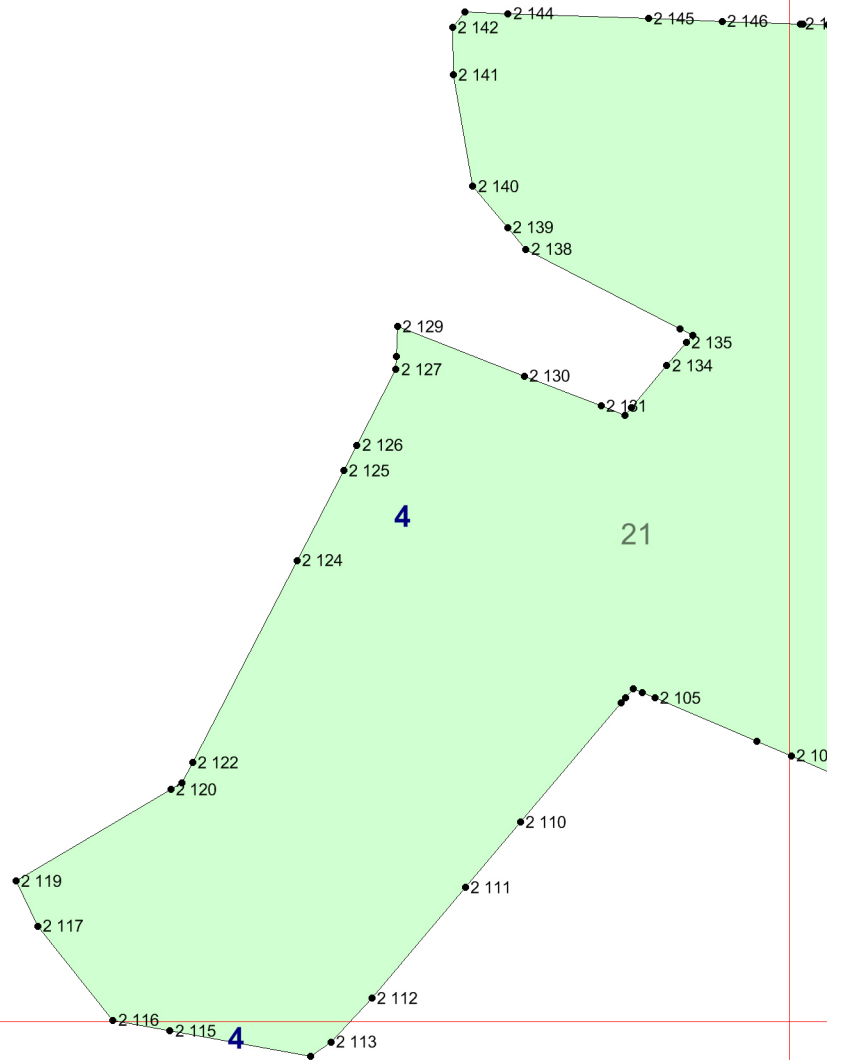

9

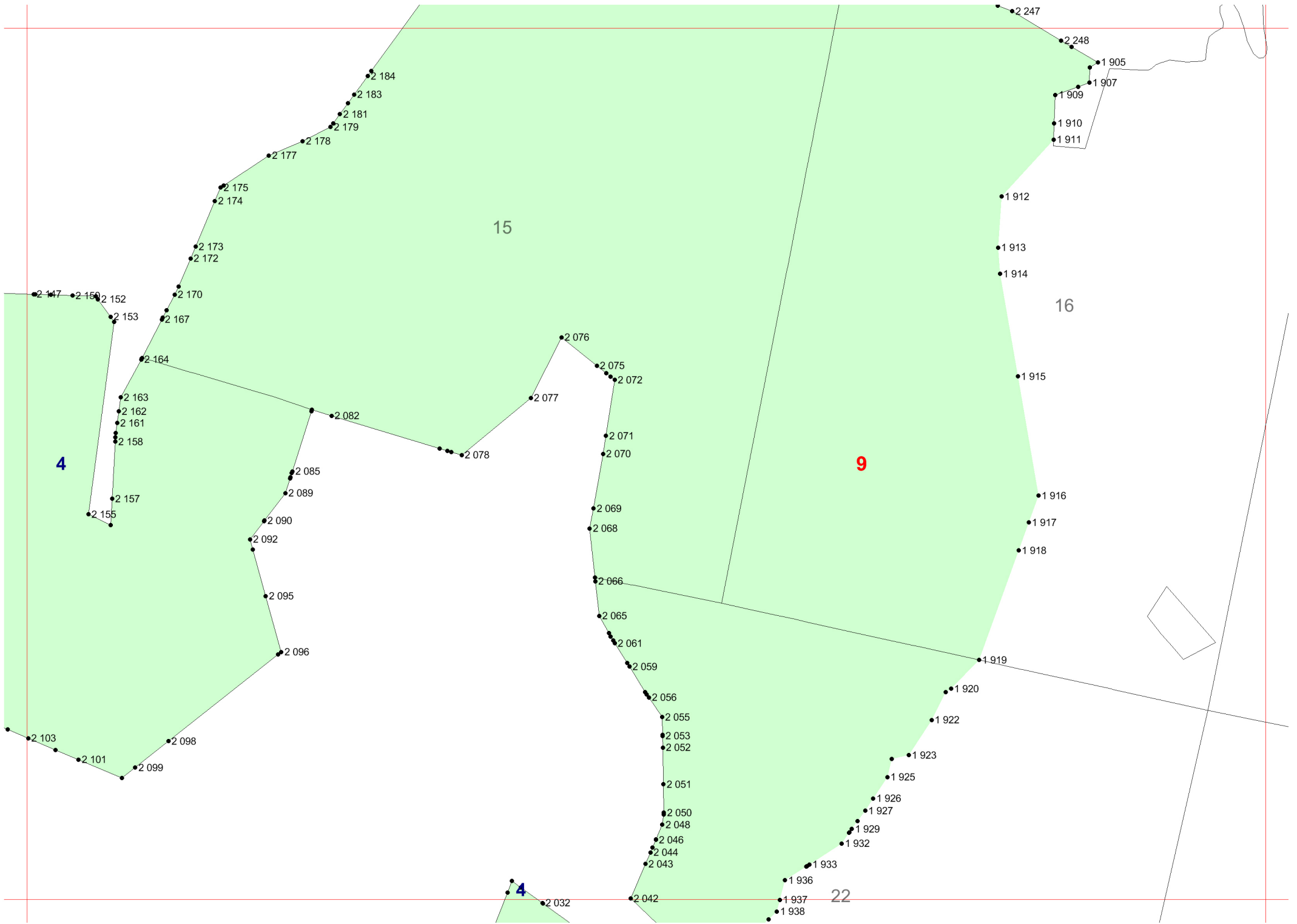

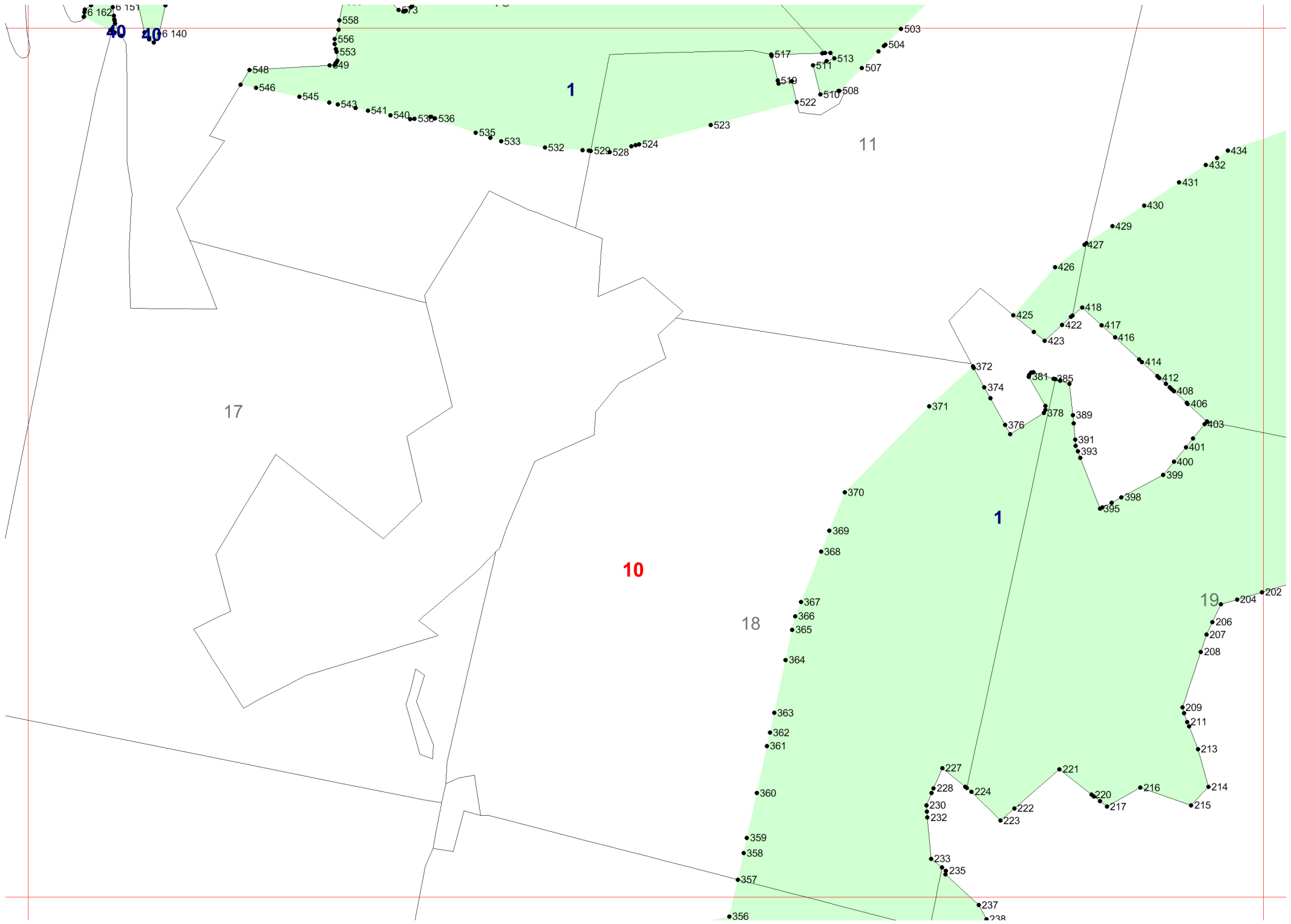

40 40

1

11

17

10

1

18

19

11

16 162 151 140

558 573 556 553 549

517 511 513 507 504 503 510 508 522

548 546 545 543 541 540 538 536 535 533 532 529 528 524

434 432 431 430 429 427 426 418 417 416 414 412 408 406 403 401 400 399 398 395 393 391 389 385 381 378 376 374 372 425 423 422

371 370 369 368 367 366 365 364 363 362 361 360 359 358 357 356

204 202 206 207 208 209 211 213 214 215 216 217 220 221 222 223 224 227 228 230 232 233 235 237 238 209 210 212 214 215 216 217 218 219 220 221 222 223 224 225 226 227 228 229 230 231 232 233 234 235 236 237 238

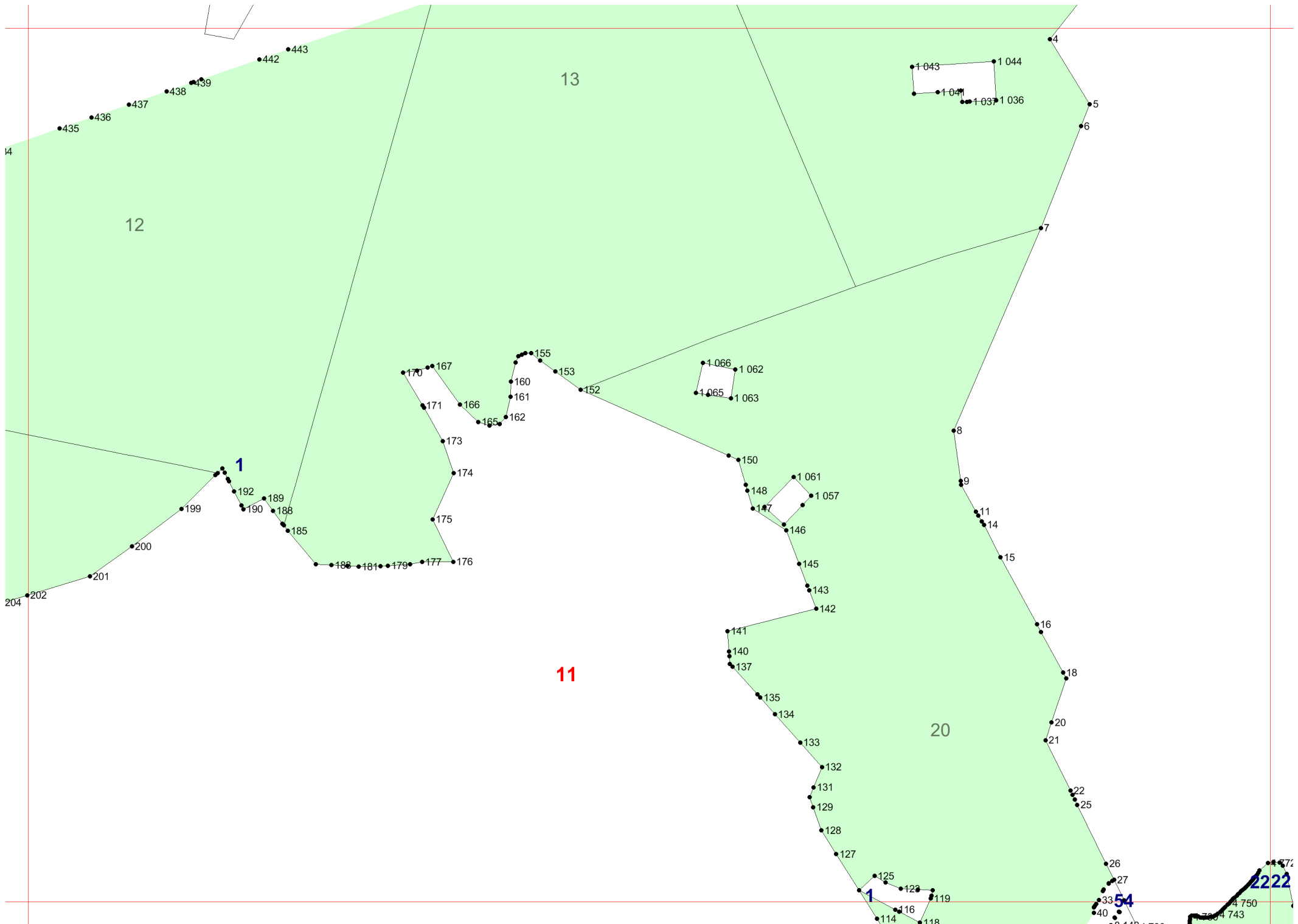

12

13

11

20

1

1

54

2222

12

14

204

4

5

6

7

8

9

11

14

15

16

18

20

21

22

25

26

27

33

40

1 043

1 044

1 041

1 037

1 036

170

167

171

166

160

161

165

162

173

174

175

177

176

155

153

152

1 066

1 062

1 065

1 063

150

148

1 061

1 057

147

146

145

143

142

141

140

137

135

134

133

132

131

129

128

127

125

123

119

114

116

118

472

4 750

4 743

3 119 1 700

3 304 743

12



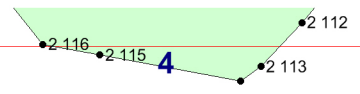

13

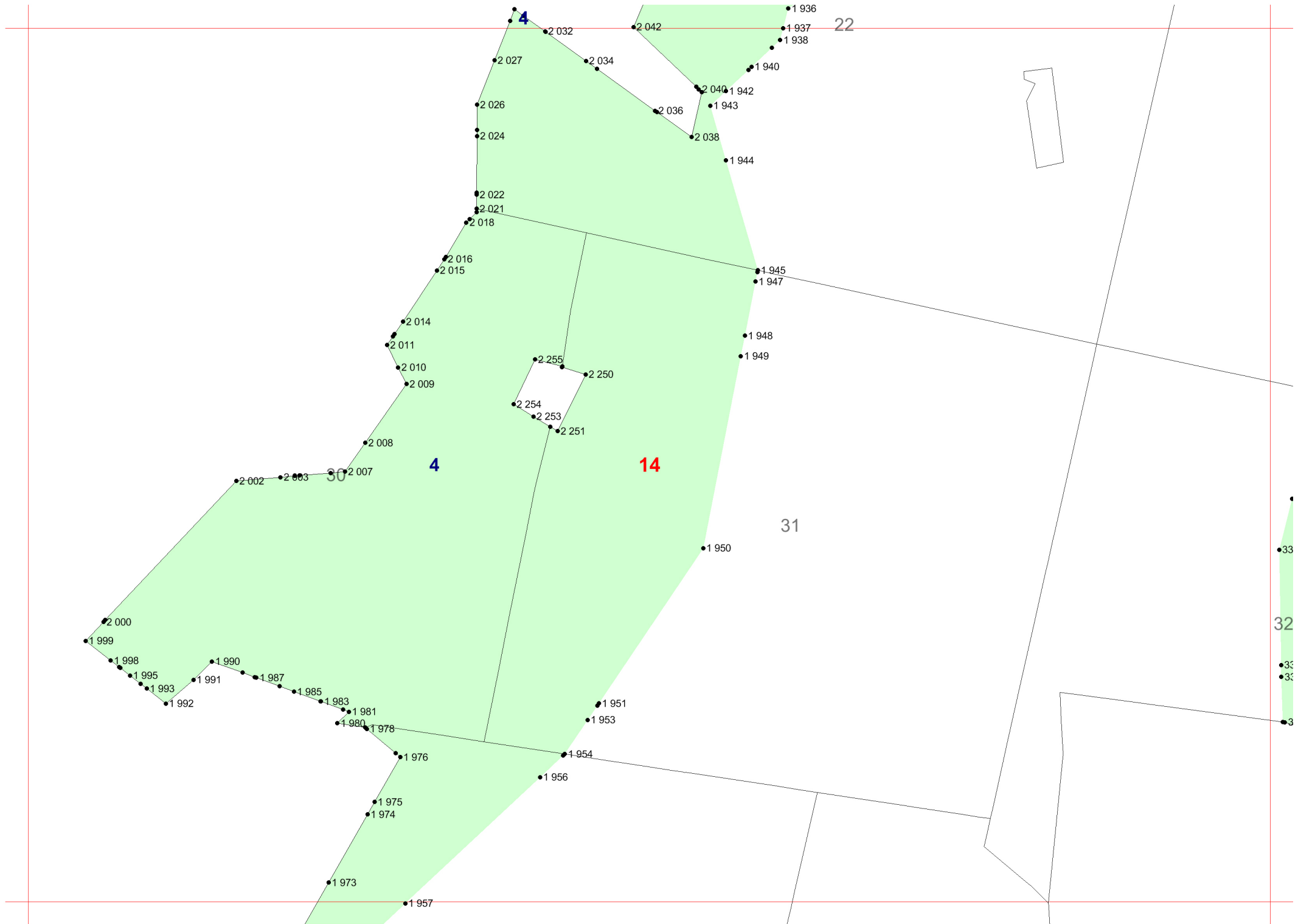

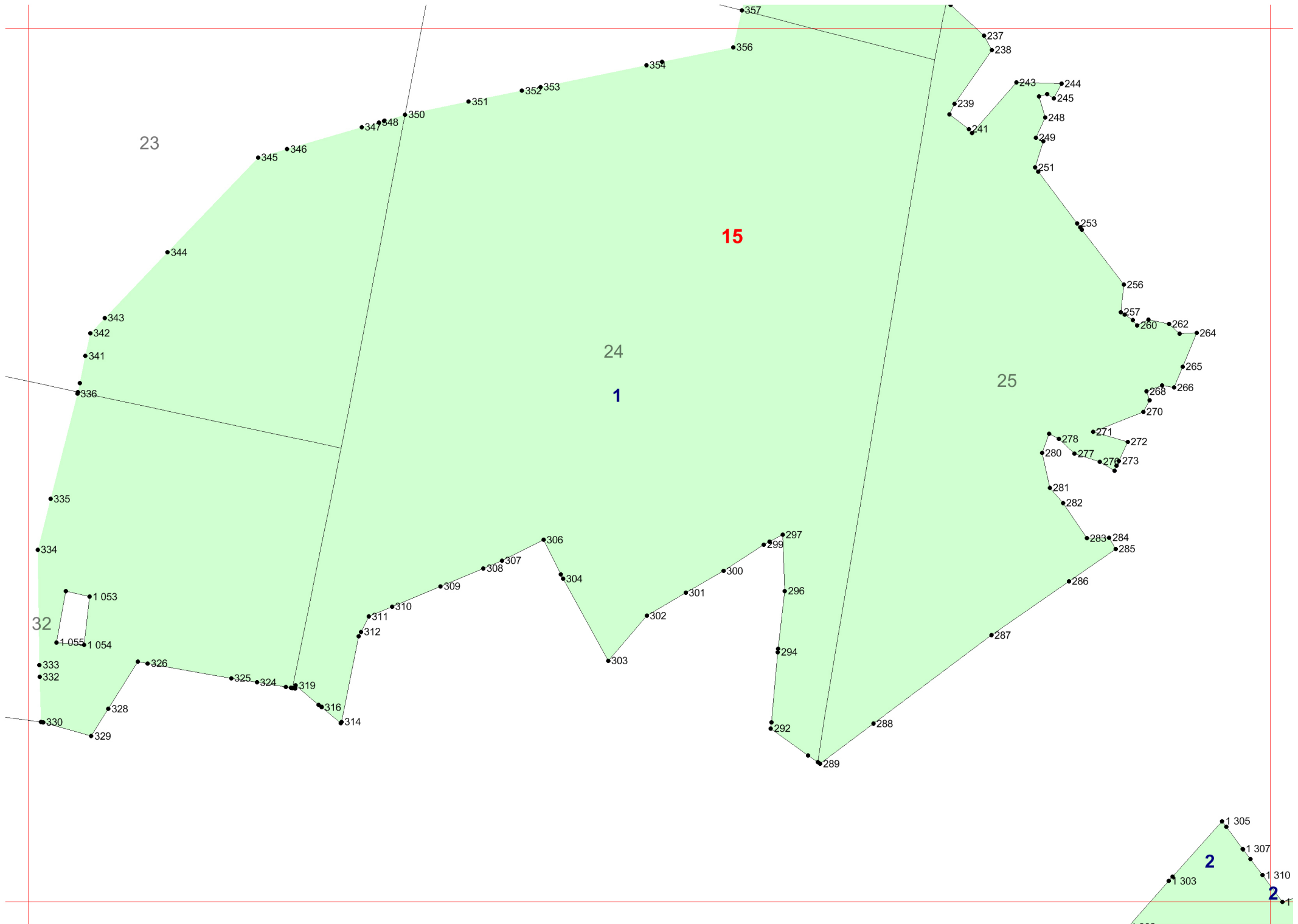

23

15

24

1

25

32

2

2

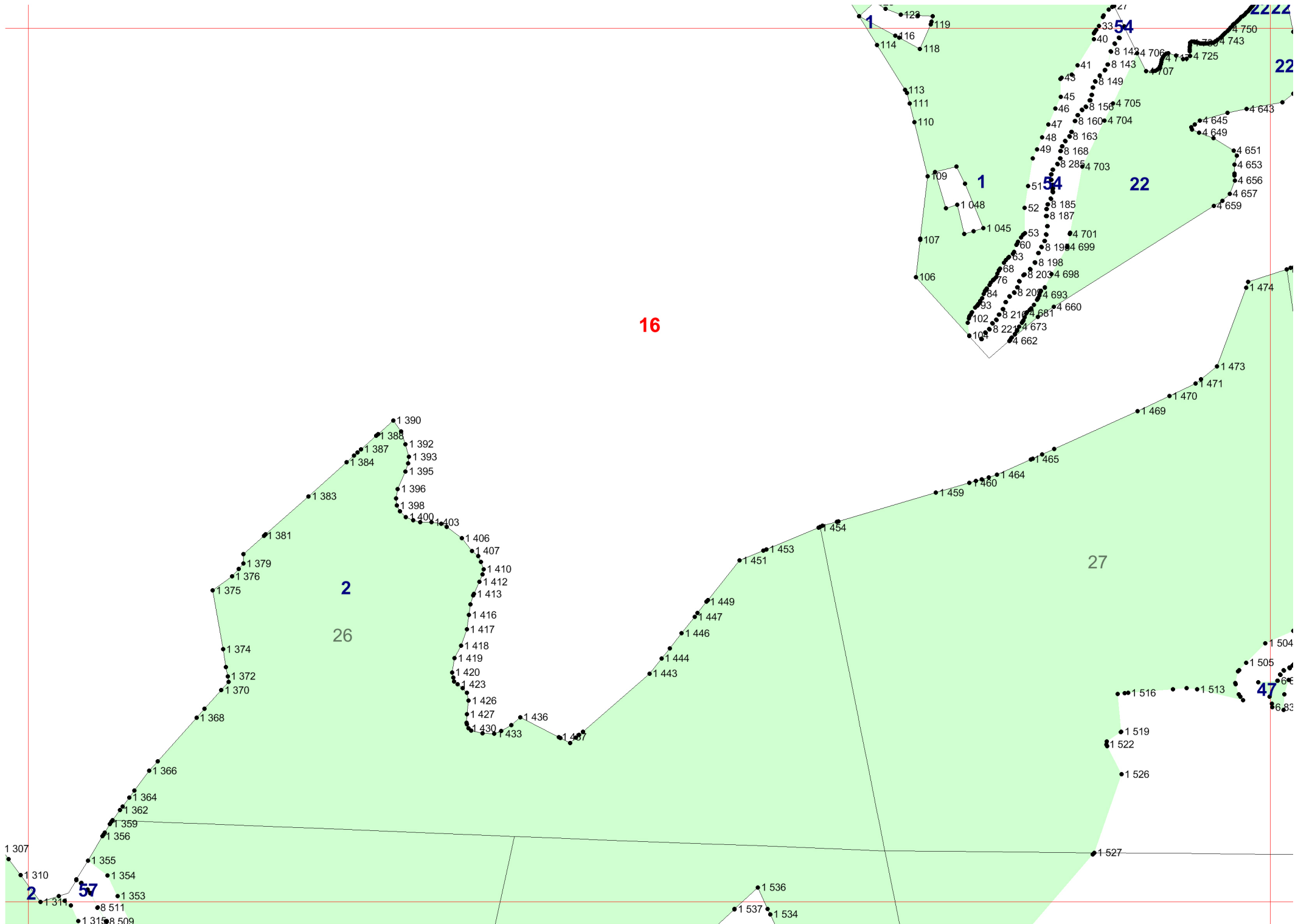

16

2

26

27

47

1

54

22

22

2

57

17

- 1 307
- 1 310
- 1 311
- 1 315
- 8 511
- 8 509
- 1 355
- 1 354
- 1 353
- 1 362
- 1 364
- 1 366
- 1 368
- 1 370
- 1 372
- 1 374
- 1 375
- 1 376
- 1 379
- 1 381
- 1 383
- 1 384
- 1 387
- 1 388
- 1 390
- 1 392
- 1 393
- 1 395
- 1 396
- 1 398
- 1 400
- 1 403
- 1 406
- 1 407
- 1 410
- 1 412
- 1 413
- 1 416
- 1 417
- 1 418
- 1 419
- 1 420
- 1 423
- 1 426
- 1 427
- 1 430
- 1 433
- 1 436
- 1 437
- 1 443
- 1 444
- 1 446
- 1 447
- 1 449
- 454
- 1 451
- 1 453
- 1 460
- 1 464
- 1 465
- 1 469
- 1 470
- 1 471
- 1 473
- 1 474
- 1 504
- 1 505
- 1 513
- 1 516
- 1 519
- 1 522
- 1 526
- 1 527
- 1 536
- 1 537
- 1 534
- 106
- 107
- 109
- 110
- 111
- 113
- 114
- 116
- 118
- 119
- 122
- 102
- 103
- 93
- 84
- 76
- 68
- 63
- 60
- 53
- 52
- 51
- 49
- 48
- 47
- 46
- 45
- 41
- 40
- 33
- 21
- 8 203
- 8 204
- 8 216
- 8 221
- 8 285
- 8 185
- 8 187
- 8 198
- 8 199
- 8 163
- 8 168
- 8 156
- 8 149
- 8 143
- 8 142
- 8 144
- 8 706
- 8 705
- 8 704
- 8 703
- 4 660
- 4 662
- 4 663
- 4 664
- 4 665
- 4 666
- 4 667
- 4 668
- 4 669
- 4 670
- 4 671
- 4 672
- 4 673
- 4 674
- 4 675
- 4 676
- 4 677
- 4 678
- 4 679
- 4 680
- 4 681
- 4 682
- 4 683
- 4 684
- 4 685
- 4 686
- 4 687
- 4 688
- 4 689
- 4 690
- 4 691
- 4 692
- 4 693
- 4 694
- 4 695
- 4 696
- 4 697
- 4 698
- 4 699
- 4 700
- 4 701
- 4 702
- 4 703
- 4 704
- 4 705
- 4 706
- 4 707
- 4 708
- 4 709
- 4 710
- 4 711
- 4 712
- 4 713
- 4 714
- 4 715
- 4 716
- 4 717
- 4 718
- 4 719
- 4 720
- 4 721
- 4 722
- 4 723
- 4 724
- 4 725
- 4 726
- 4 727
- 4 728
- 4 729
- 4 730
- 4 731
- 4 732
- 4 733
- 4 734
- 4 735
- 4 736
- 4 737
- 4 738
- 4 739
- 4 740
- 4 741
- 4 742
- 4 743
- 4 744
- 4 745
- 4 746
- 4 747
- 4 748
- 4 749
- 4 750
- 4 751
- 4 752
- 4 753
- 4 754
- 4 755
- 4 756
- 4 757
- 4 758
- 4 759
- 4 760
- 4 761
- 4 762
- 4 763
- 4 764
- 4 765
- 4 766
- 4 767
- 4 768
- 4 769
- 4 770
- 4 771
- 4 772
- 4 773
- 4 774
- 4 775
- 4 776
- 4 777
- 4 778
- 4 779
- 4 780
- 4 781
- 4 782
- 4 783
- 4 784
- 4 785
- 4 786
- 4 787
- 4 788
- 4 789
- 4 790
- 4 791
- 4 792
- 4 793
- 4 794
- 4 795
- 4 796
- 4 797
- 4 798
- 4 799
- 4 800

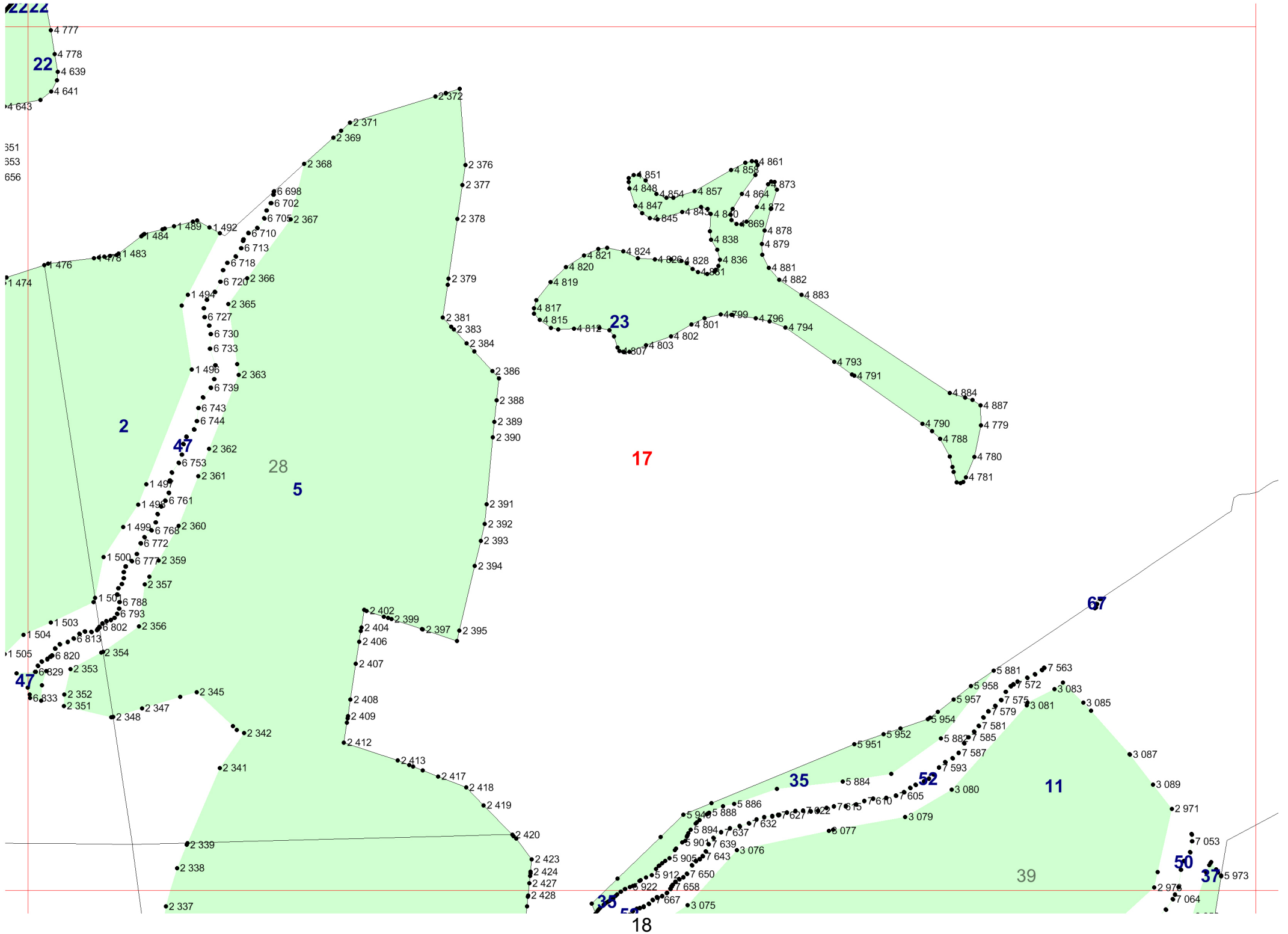

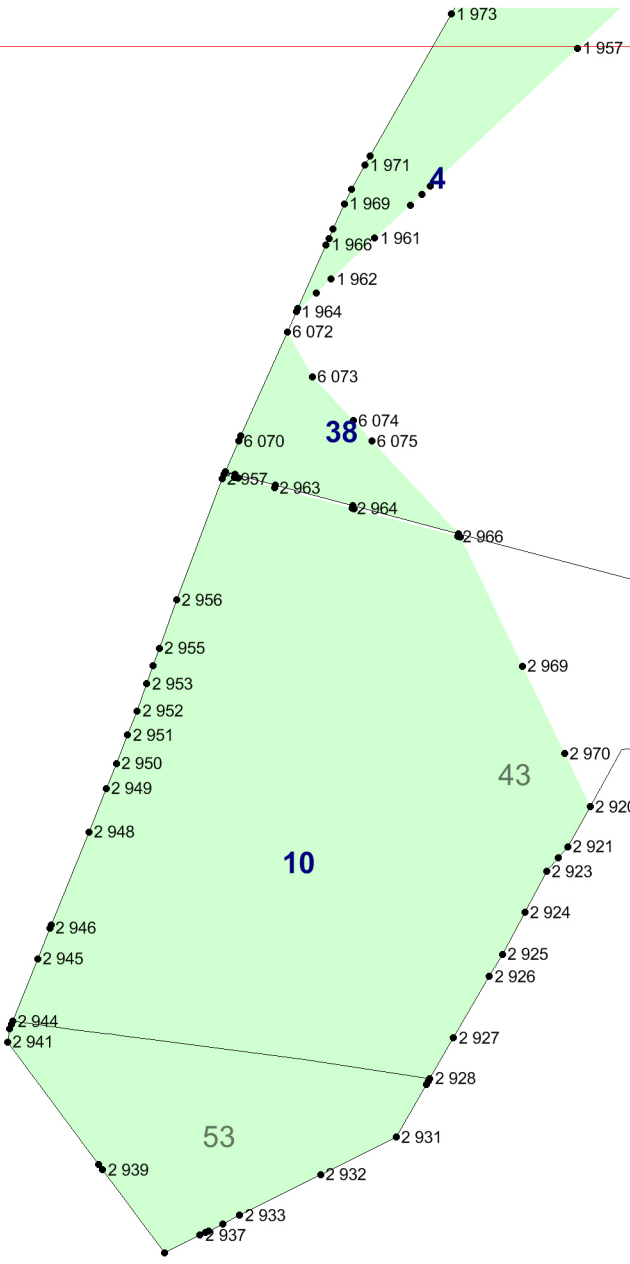

33

34

18

19

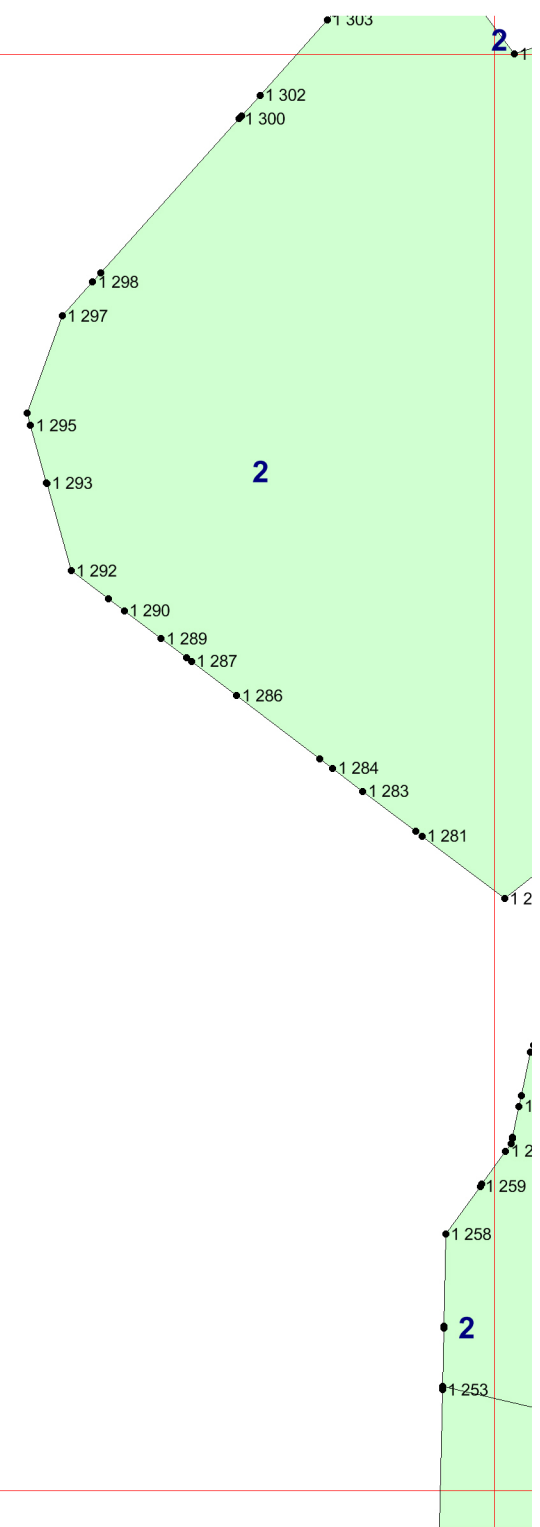

20

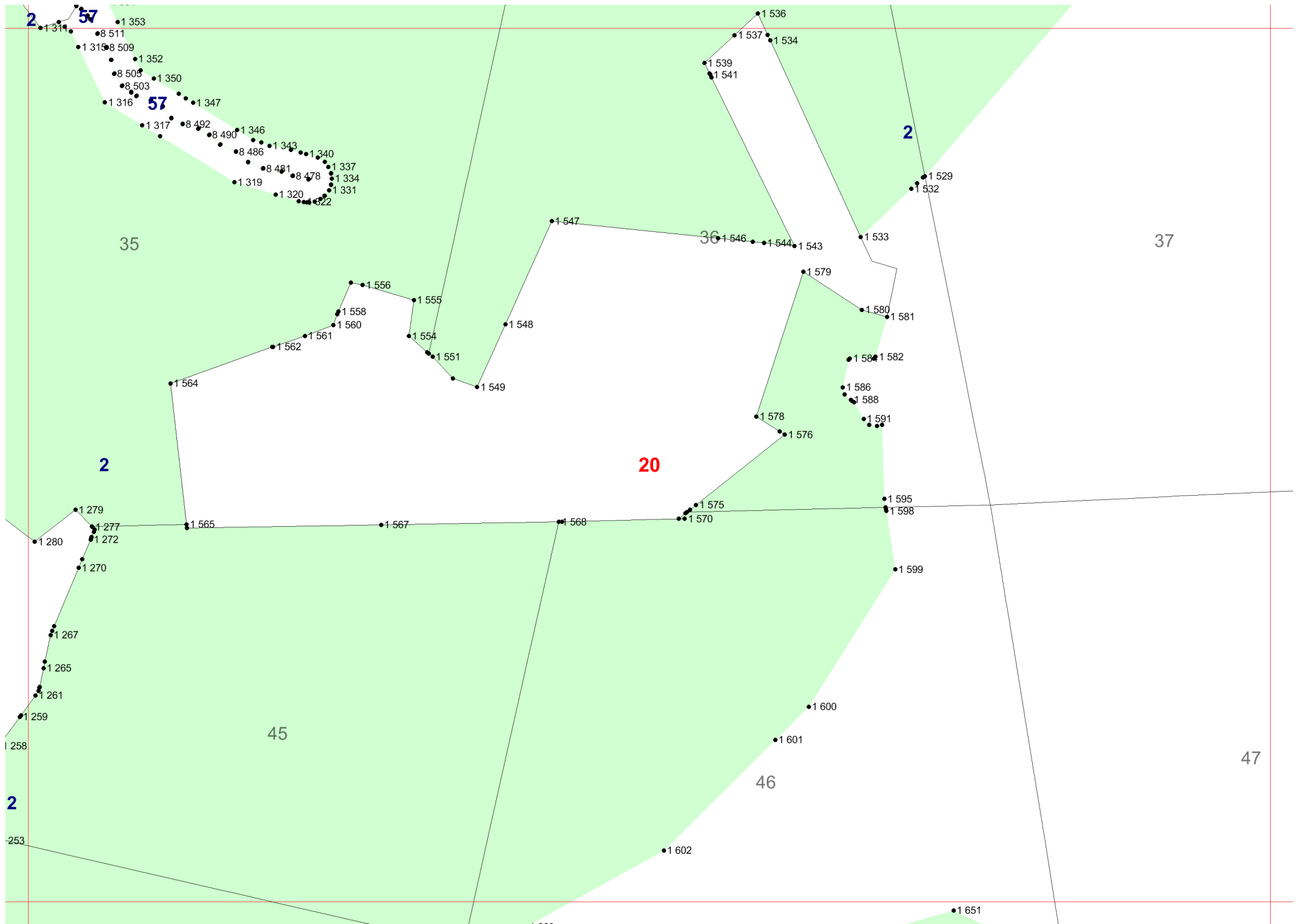

2

57

1 353

8 511

1 315 8 509

8 505

8 503

1 316

1 317

1 319

1 320

1 322

1 330

1 331

1 334

1 337

1 340

1 343

1 346

1 347

8 492

8 486

8 481

8 478

1 529

1 532

1 533

1 534

1 536

1 537

1 539

1 541

1 543

1 544

1 546

1 547

1 548

1 549

1 551

1 554

1 555

1 556

1 558

1 560

1 561

1 562

1 564

1 565

1 567

1 568

1 570

1 575

1 576

1 578

1 579

1 580

1 581

1 582

1 586

1 588

1 591

1 595

1 598

1 599

1 600

1 601

1 602

1 651

253

258

1 259

1 261

1 265

1 267

1 270

1 272

1 277

1 279

2

20

35

36

37

45

46

47

57

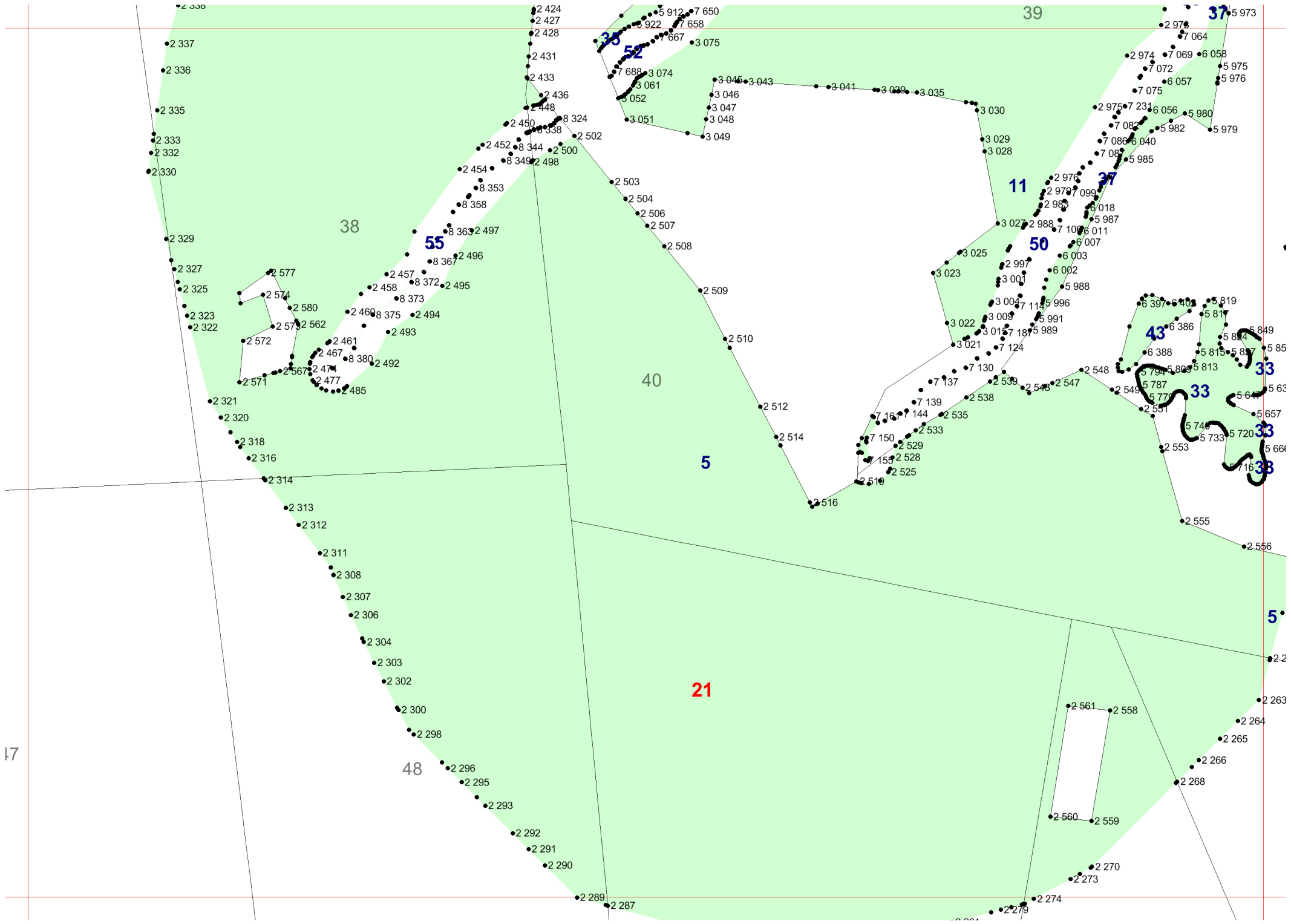

17

22

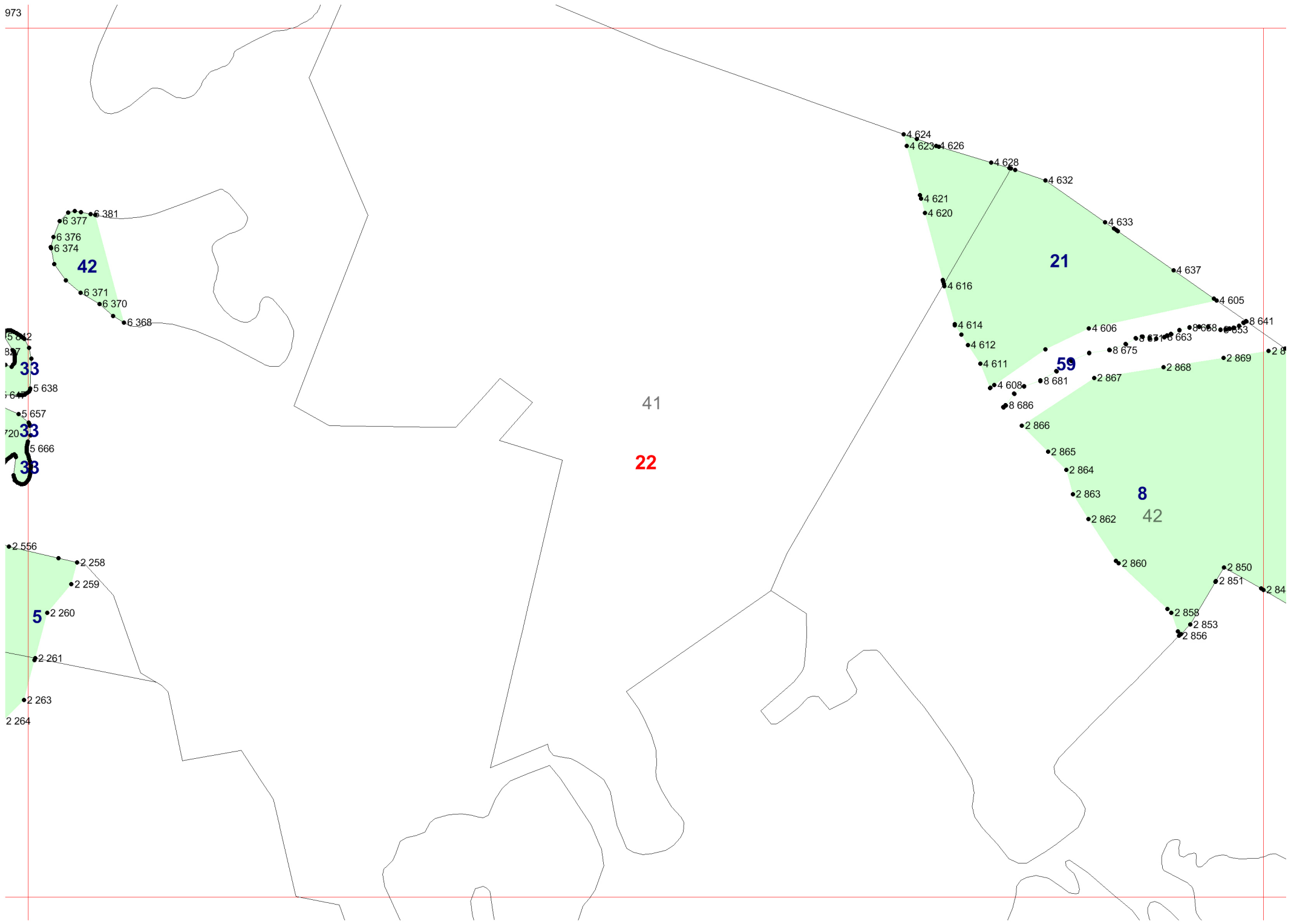

41
22

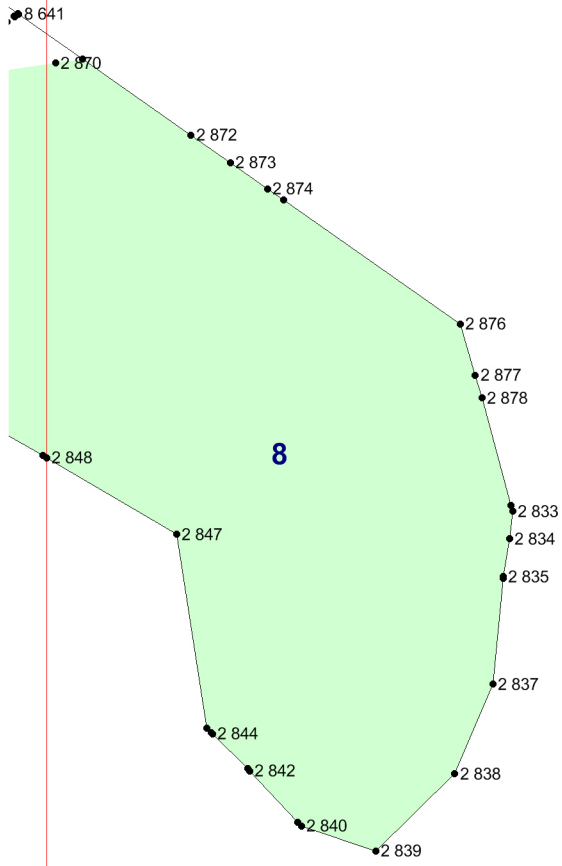

23

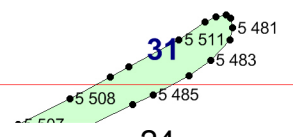
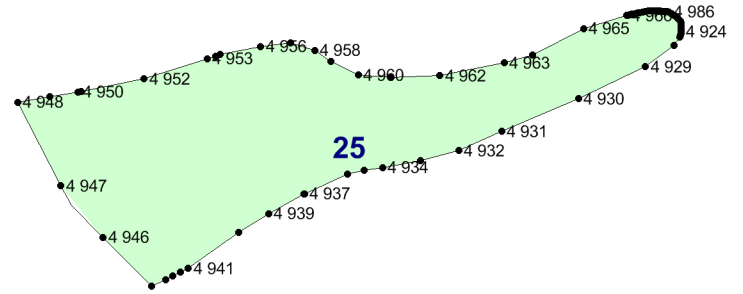

24

24

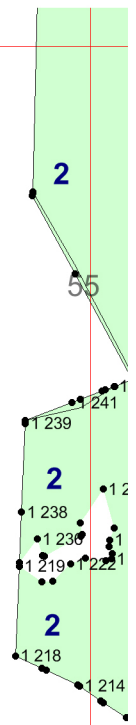

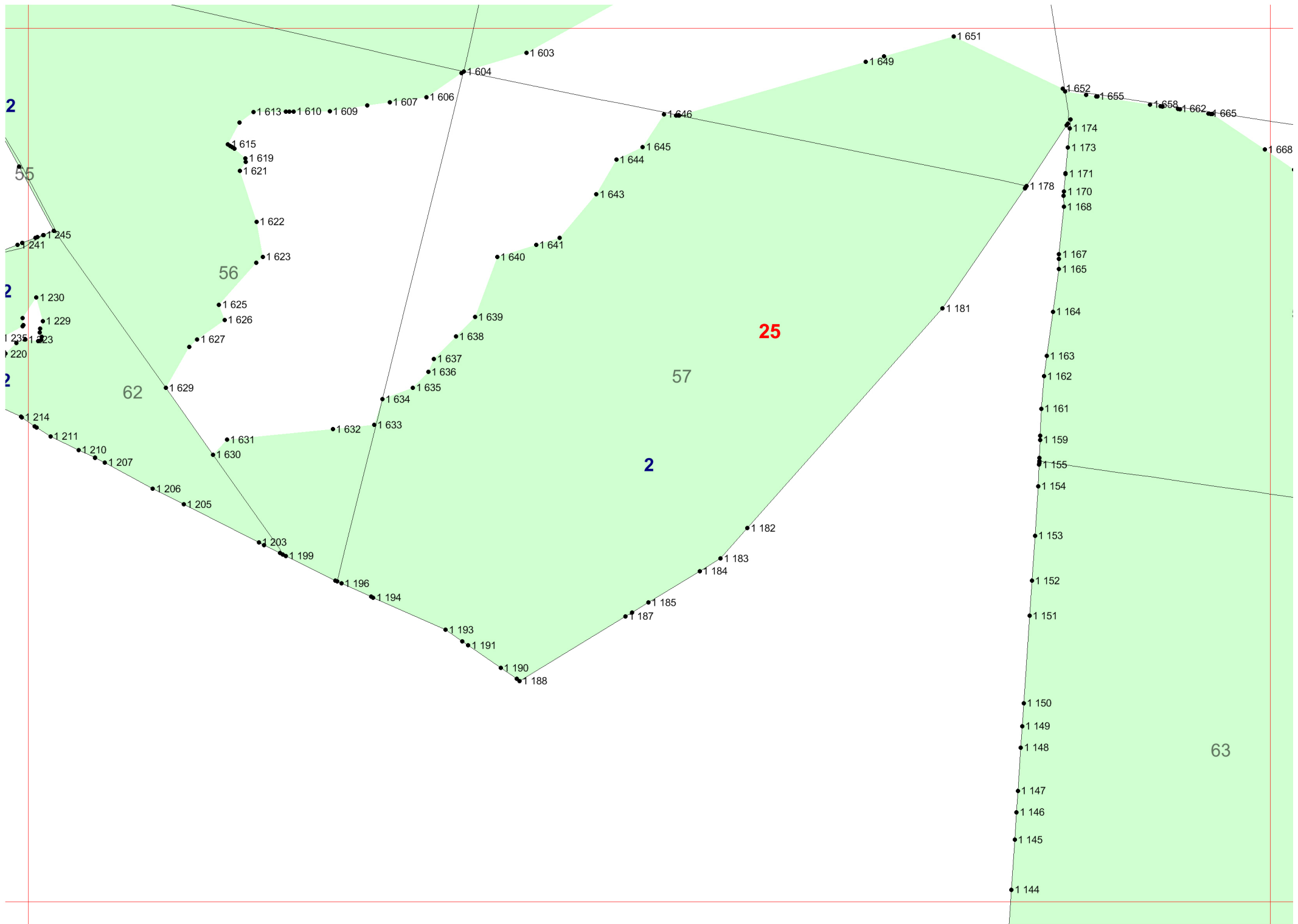

2

55

2

2

56

62

2

57

25

63

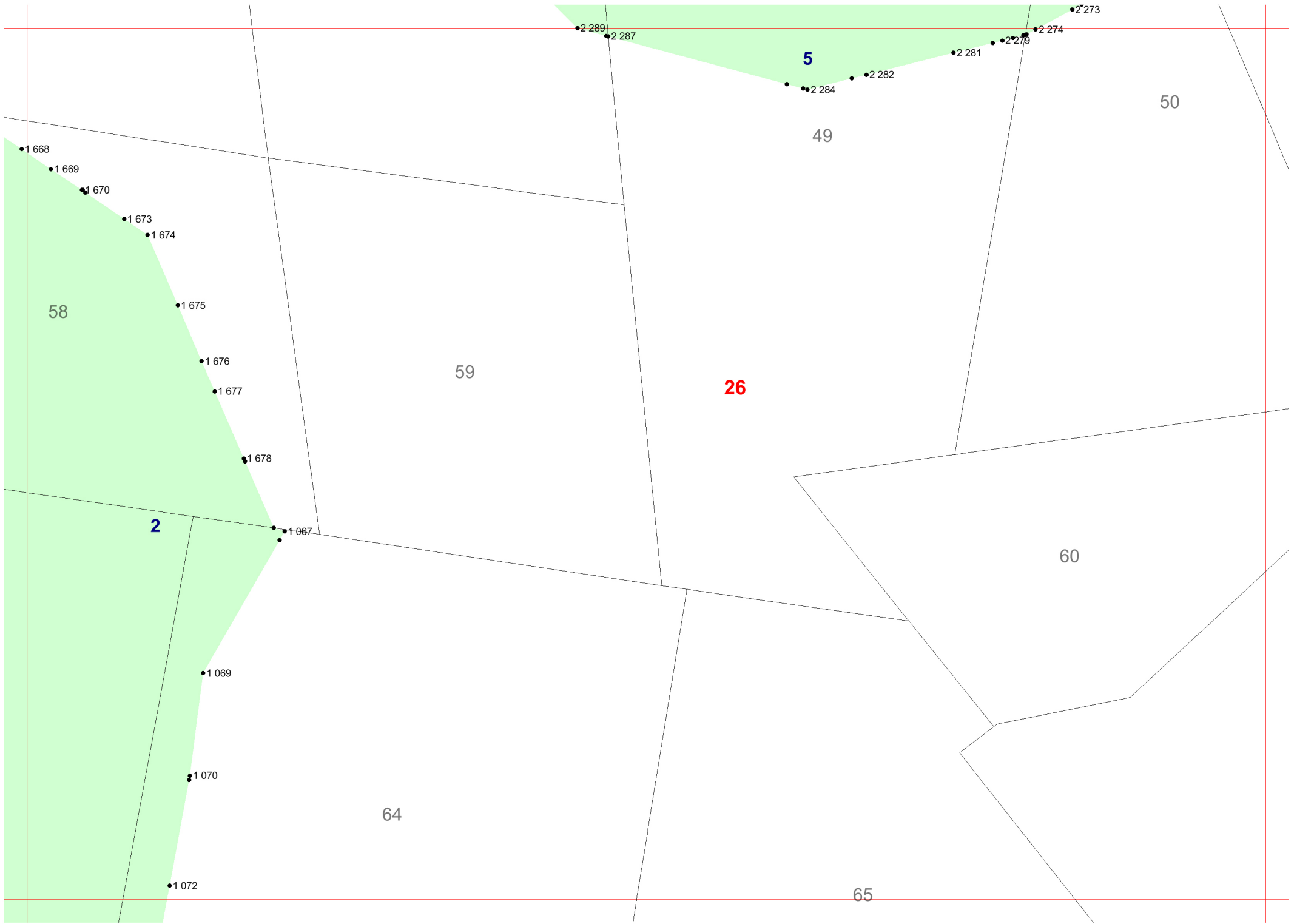

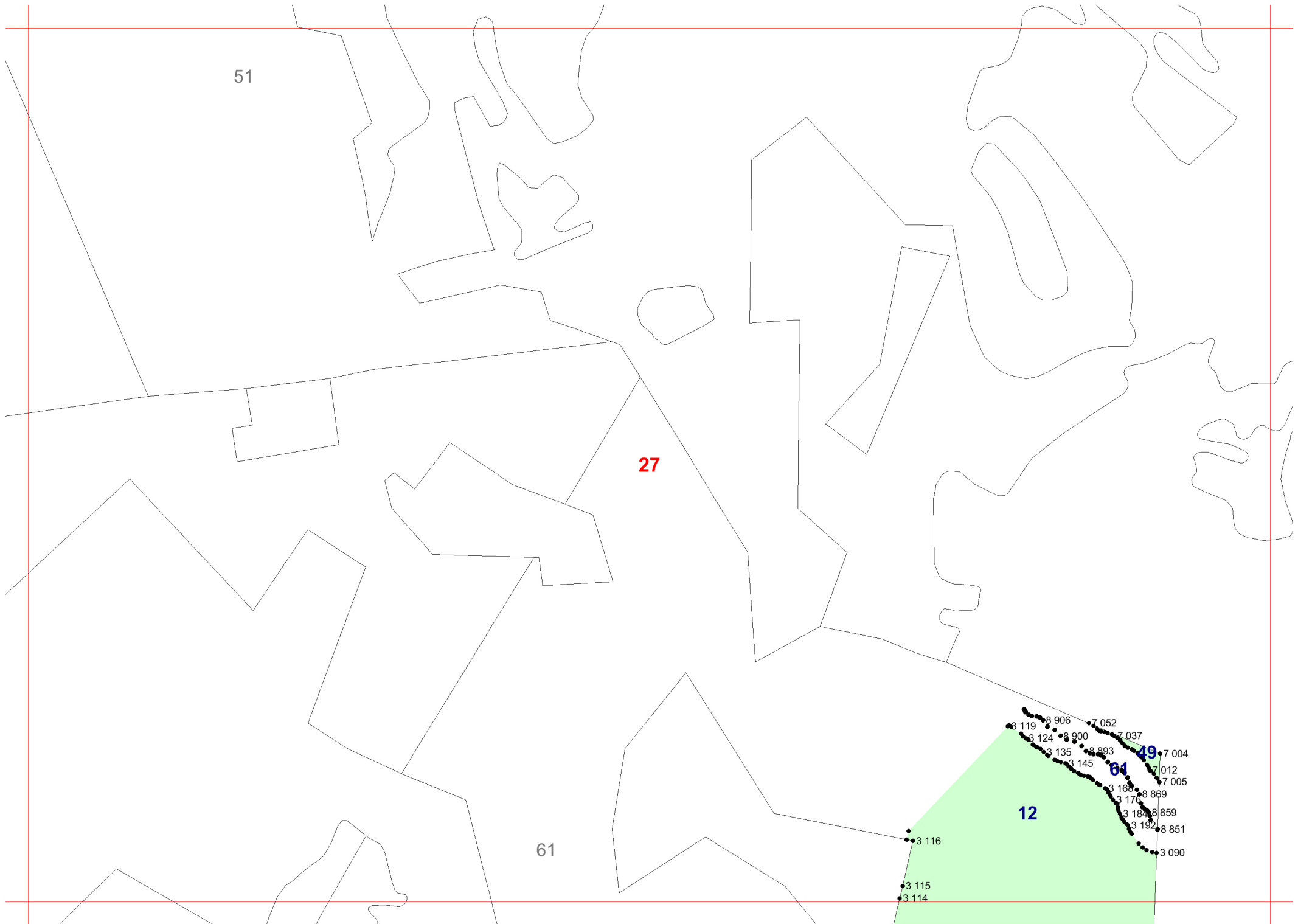

51

27

61

12

49

84

28

- 3 119
- 8 906
- 7 052
- 3 124
- 8 900
- 7 037
- 3 135
- 8 893
- 7 004
- 3 145
- 7 012
- 7 005
- 3 165
- 8 869
- 3 175
- 8 869
- 3 184
- 8 859
- 3 192
- 8 851
- 3 090
- 3 116
- 3 115
- 3 114

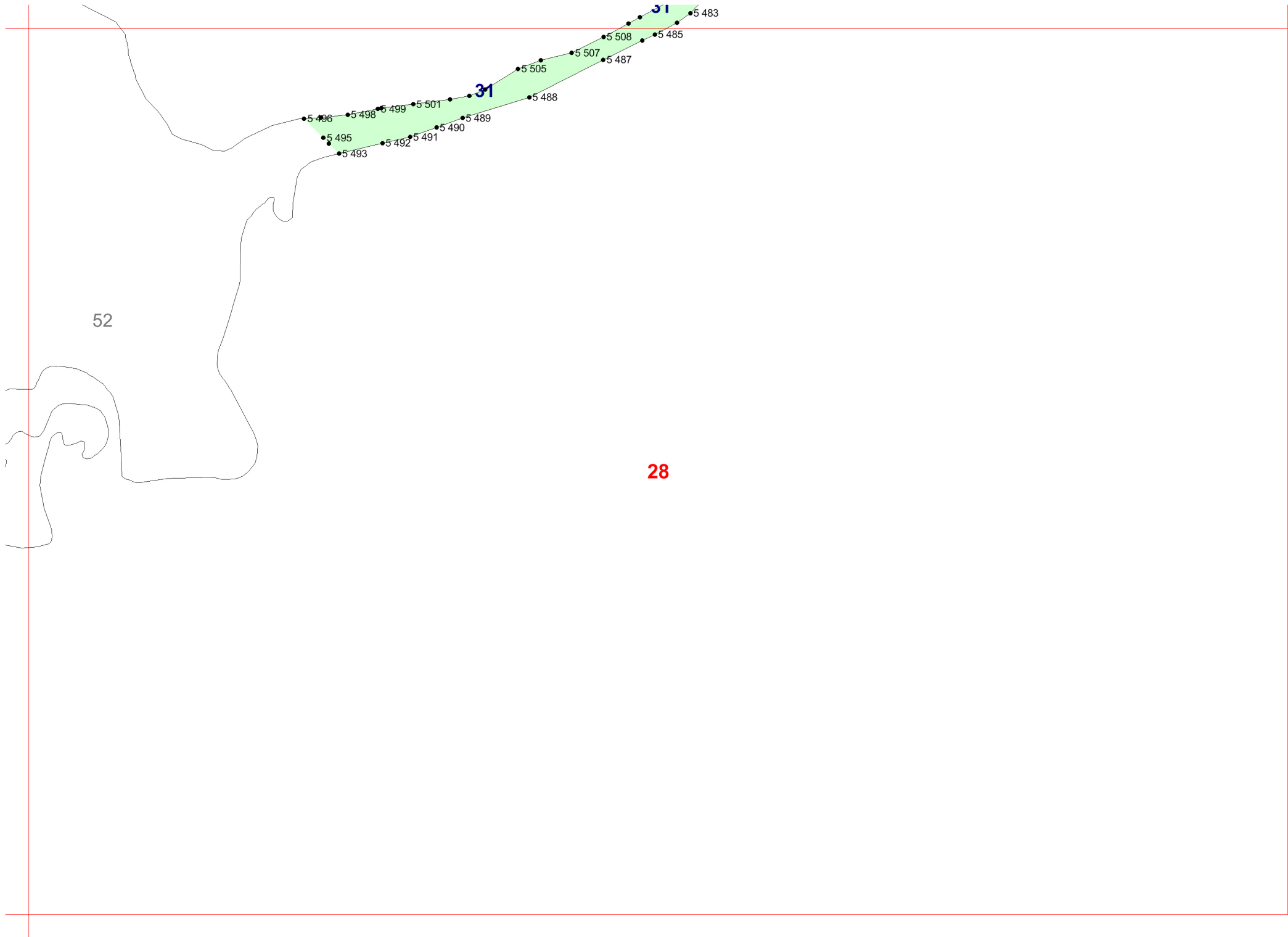

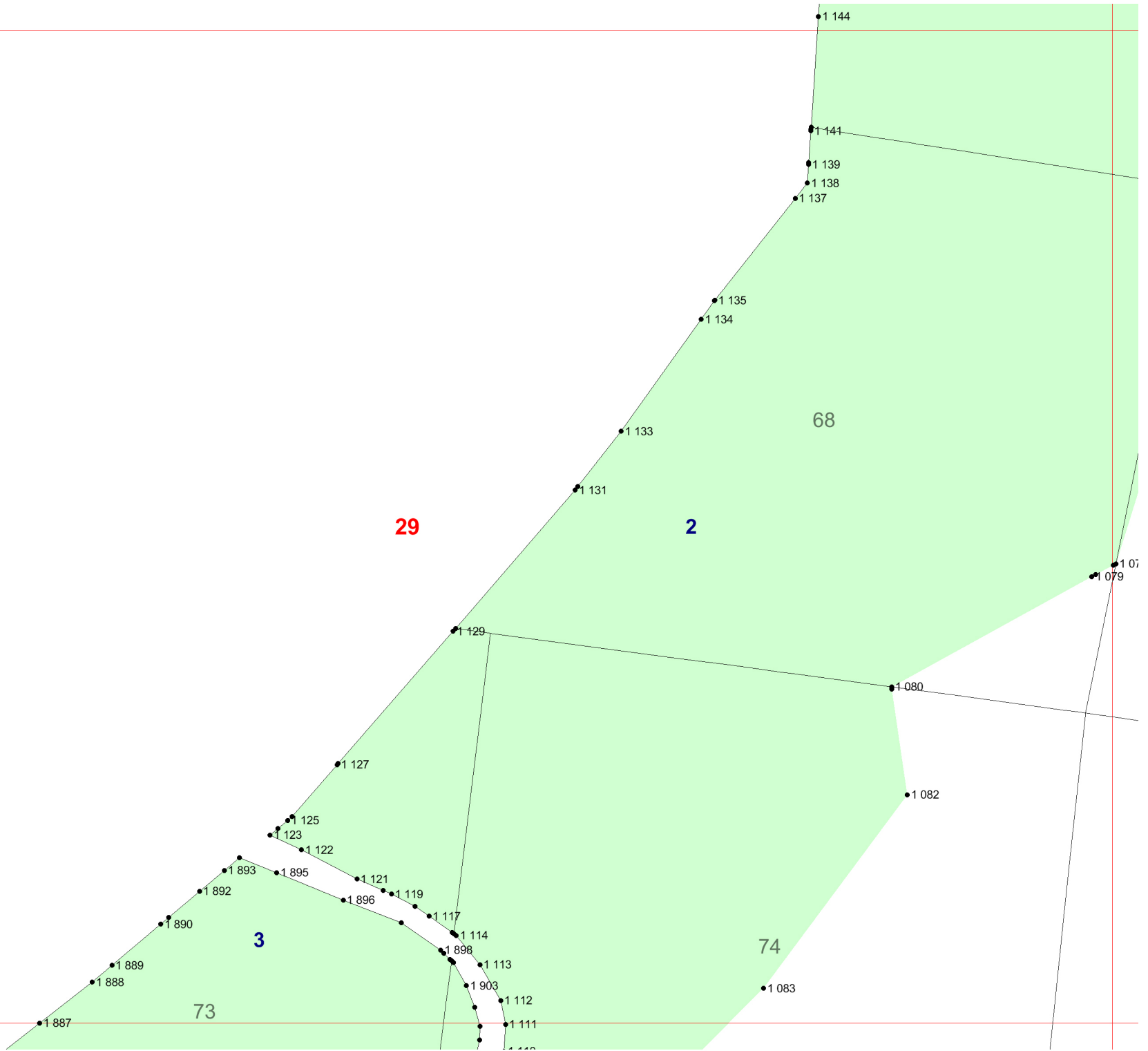

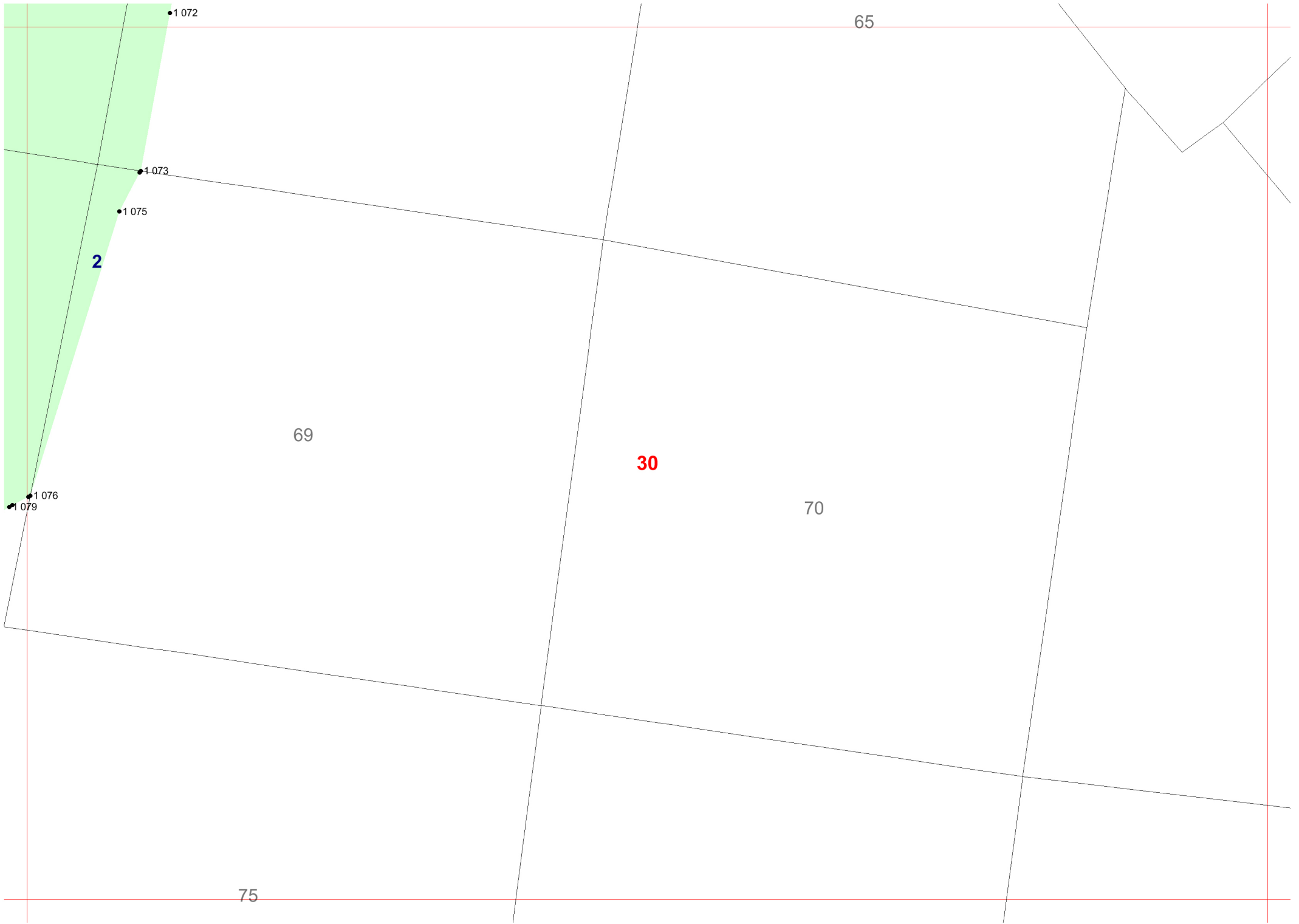

65

•1.072

•1.073

•1.075

2

69

30

70

•1.076

•1.079

75

31

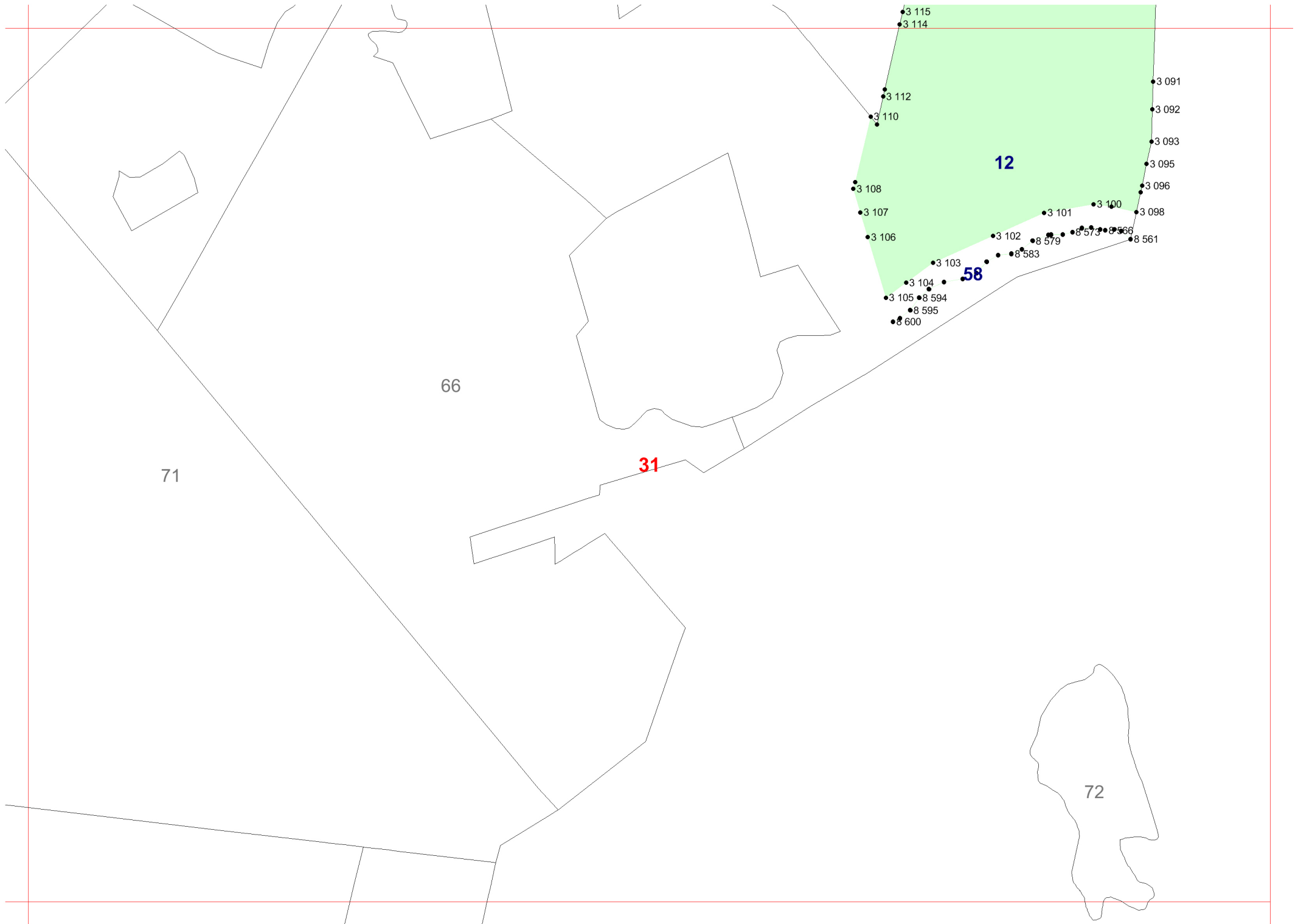

32

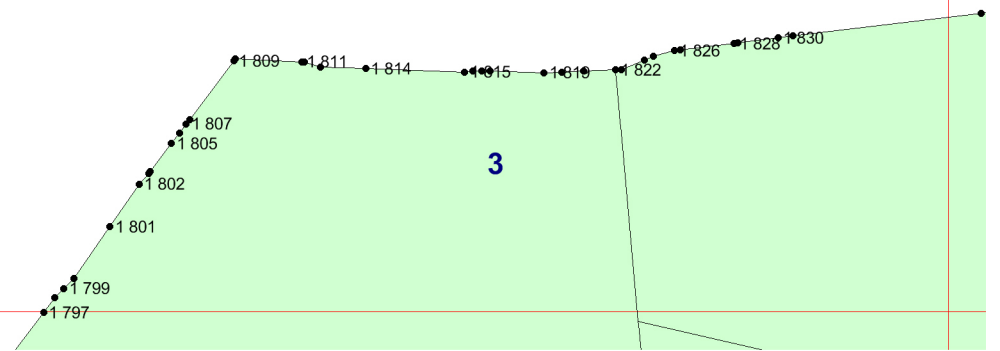

33

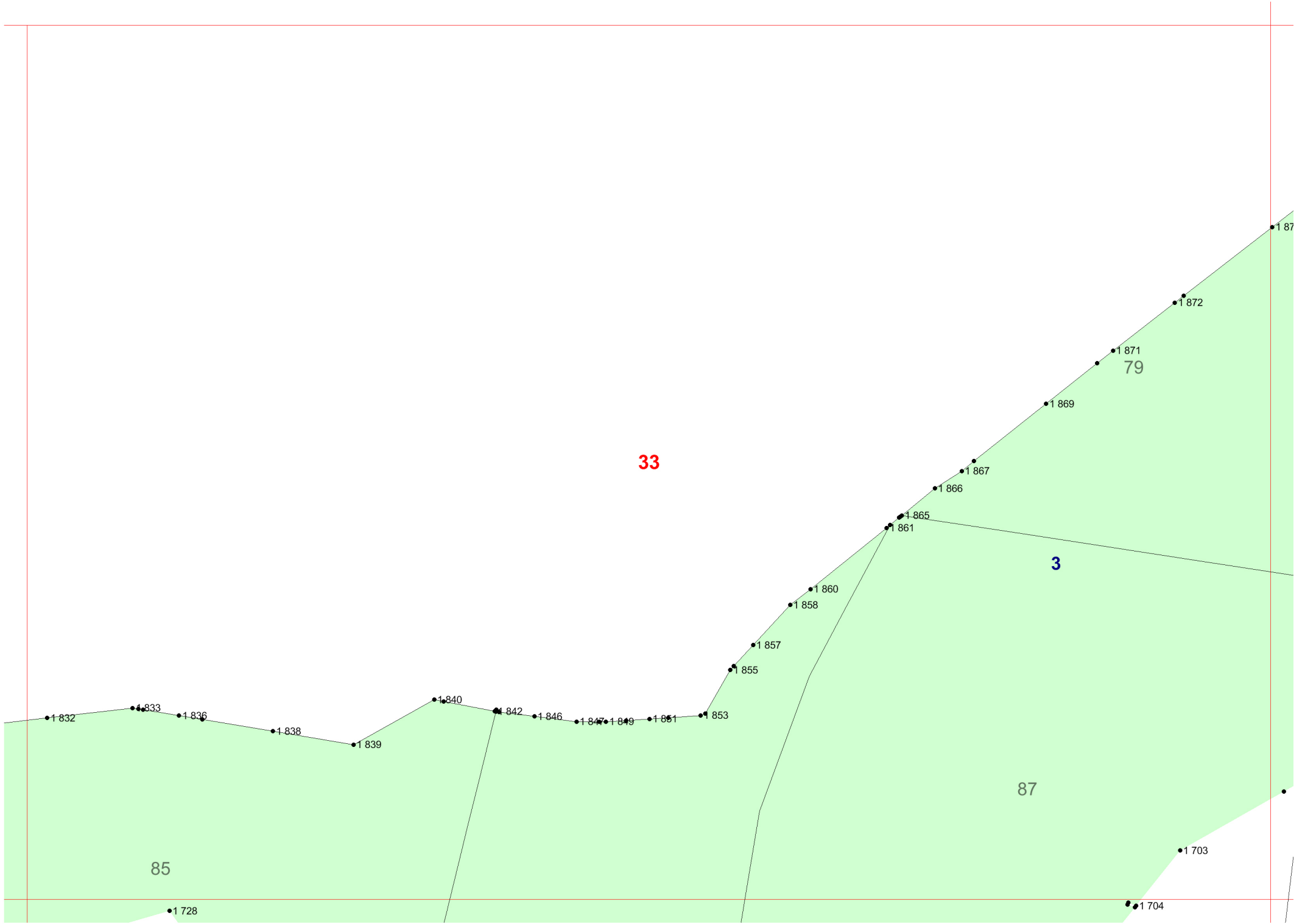

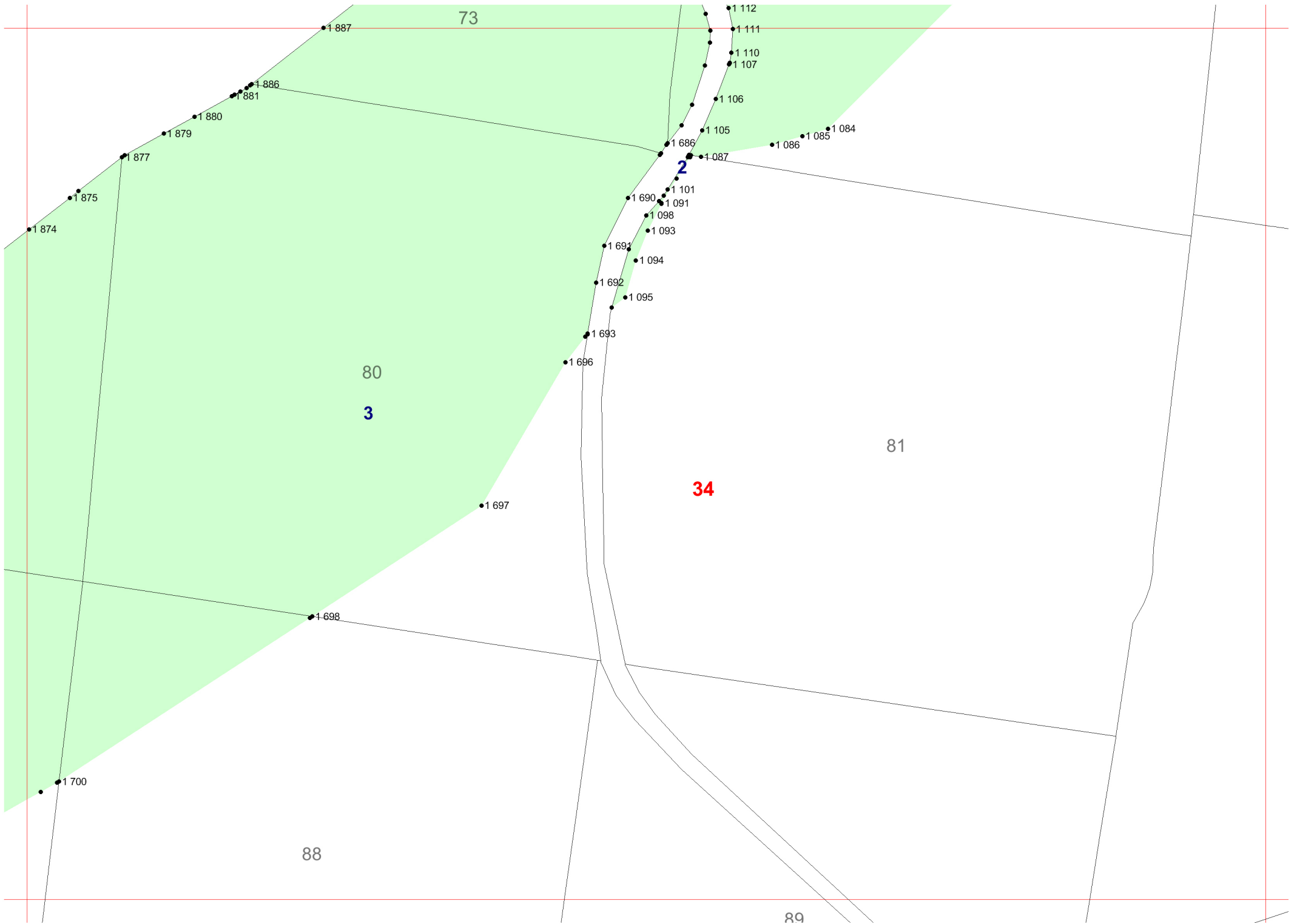

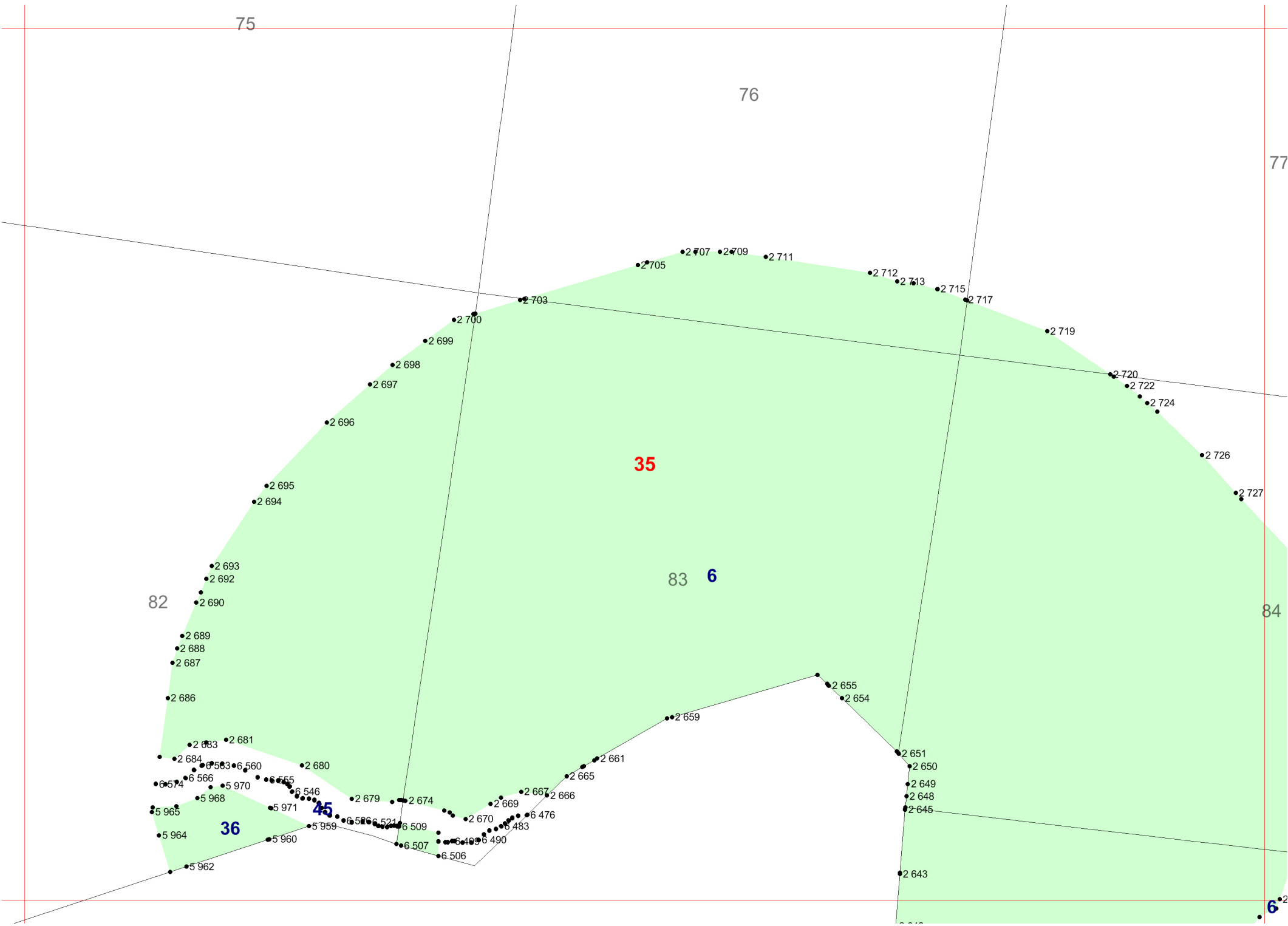

W

77

78

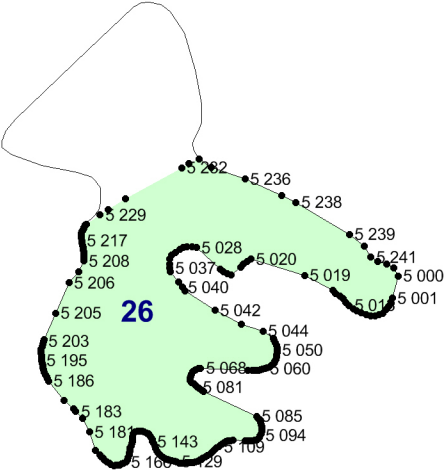

26

36

24

2 727

84

6

62

63

60

6

60

37



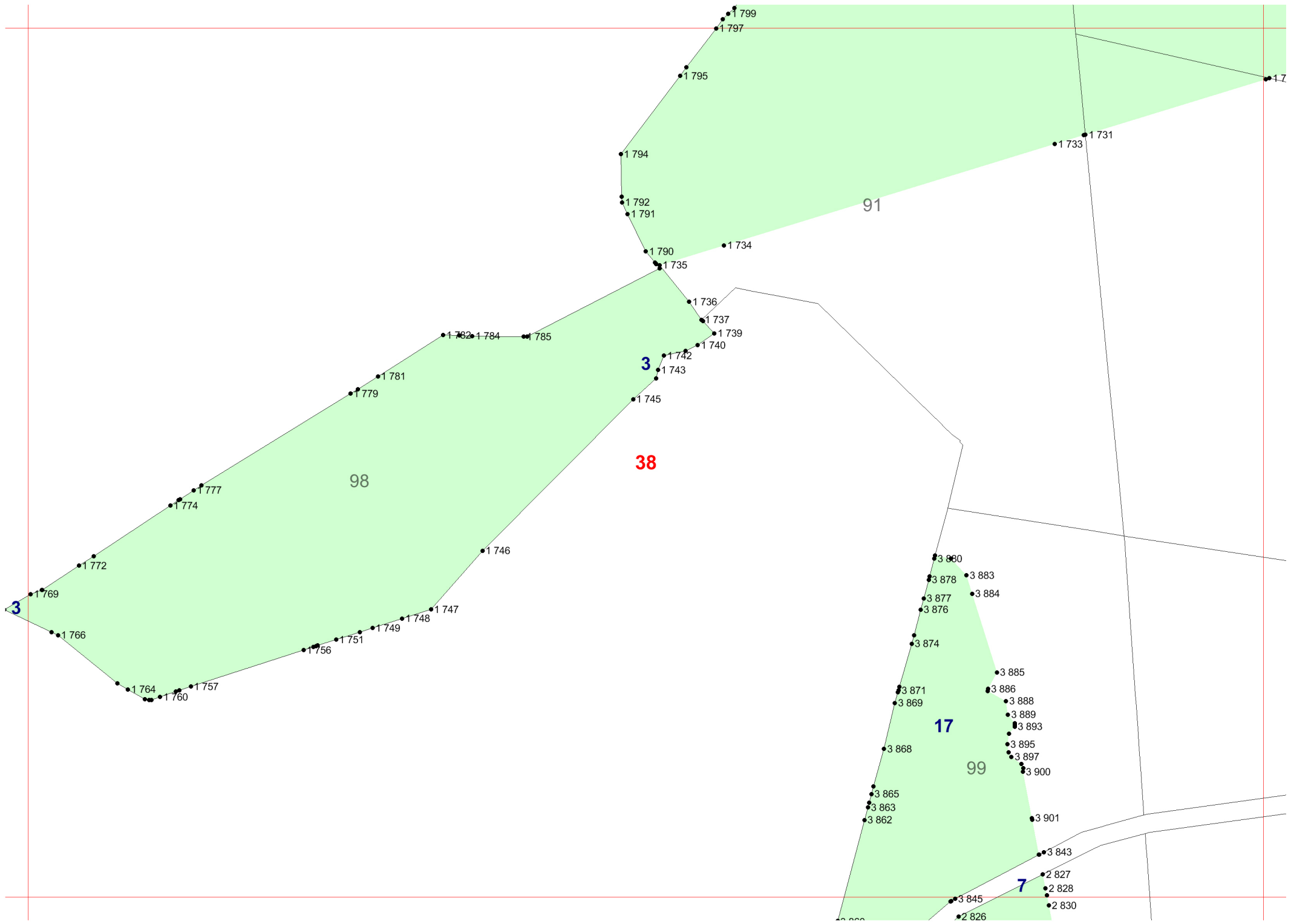

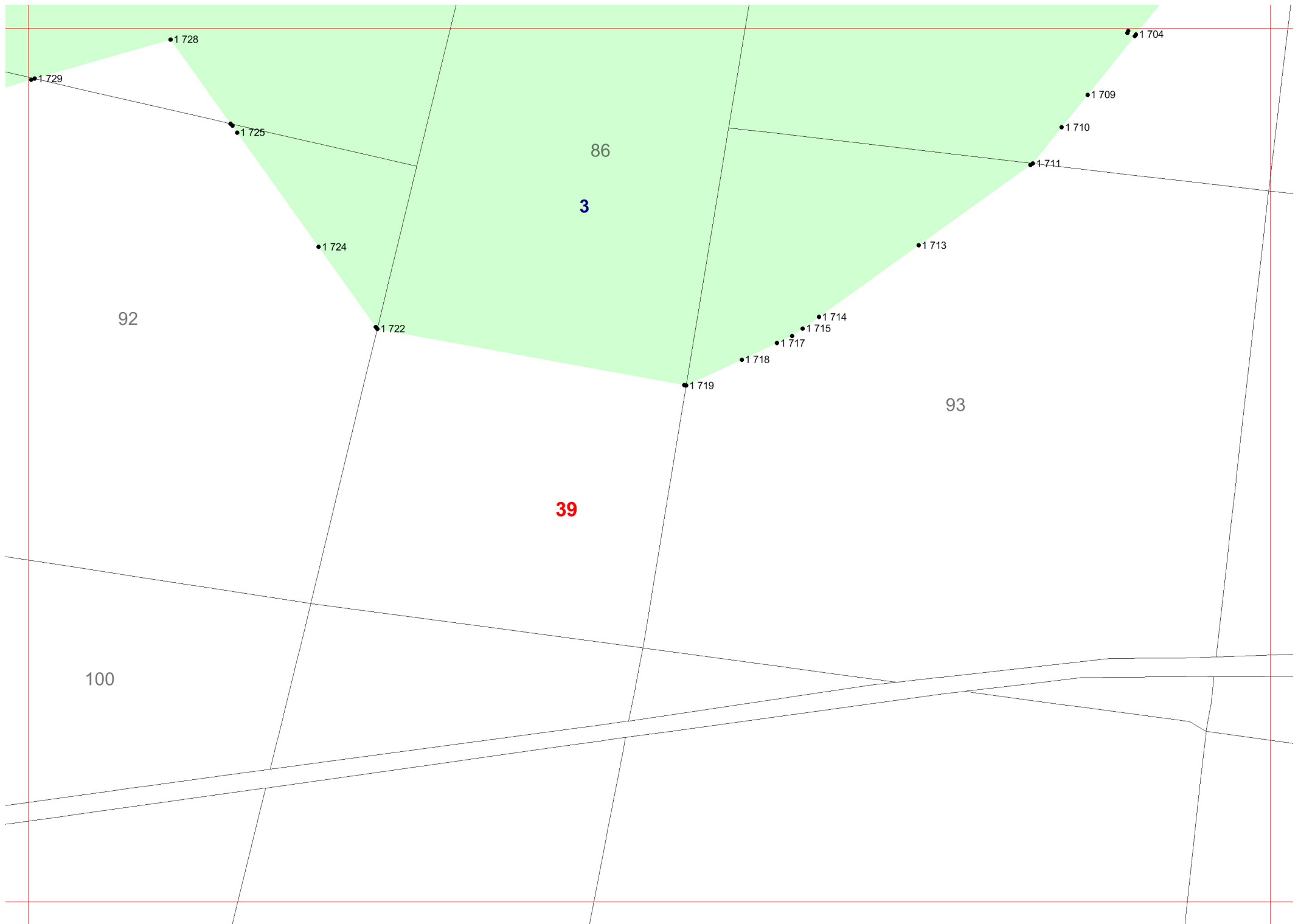

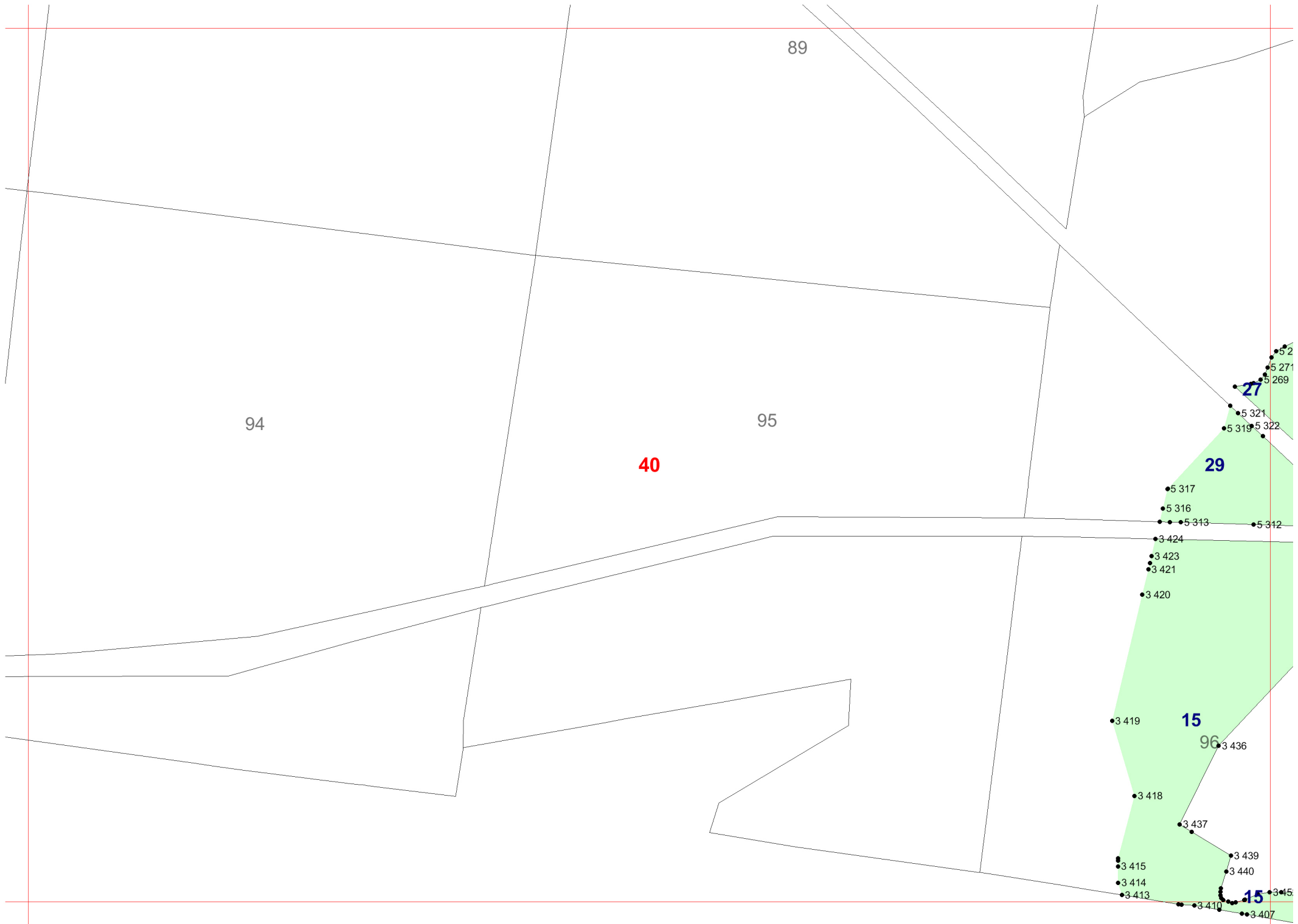

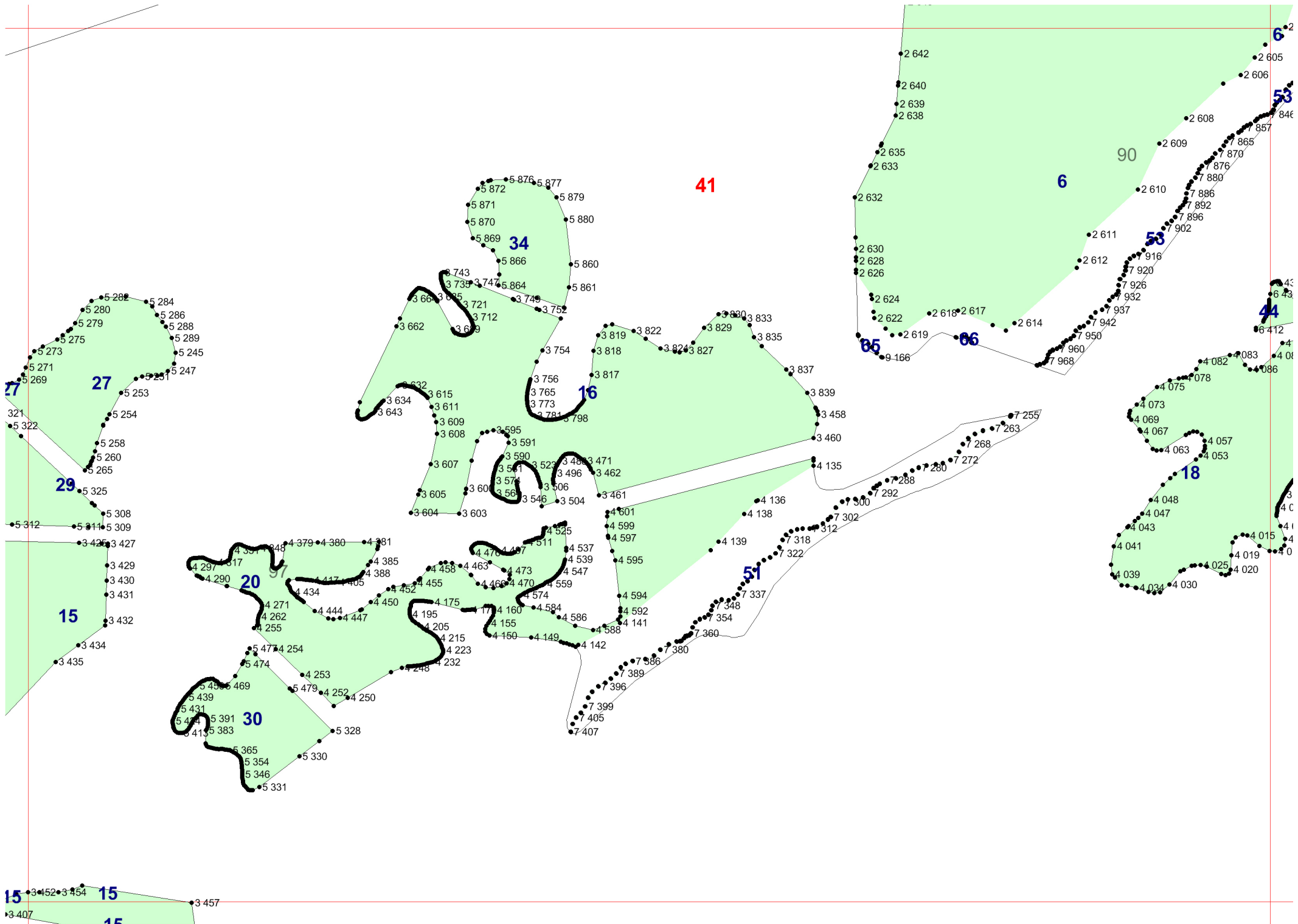

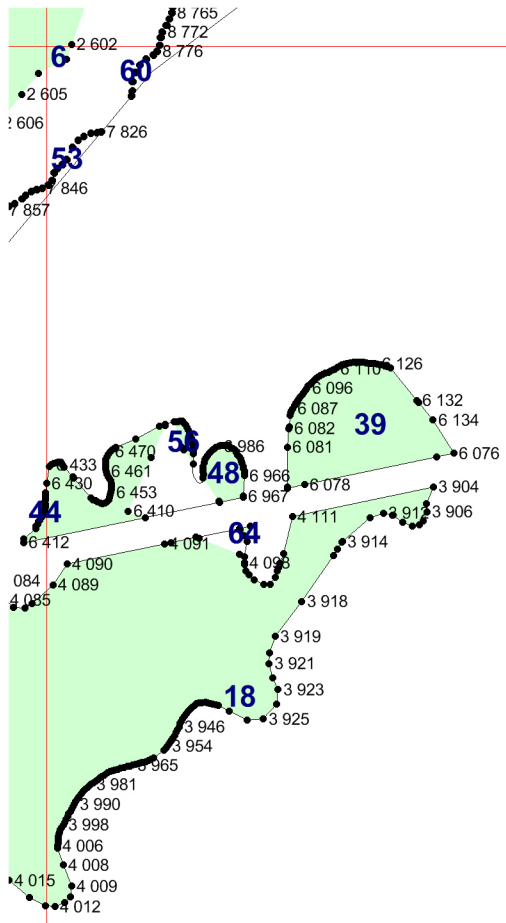

42

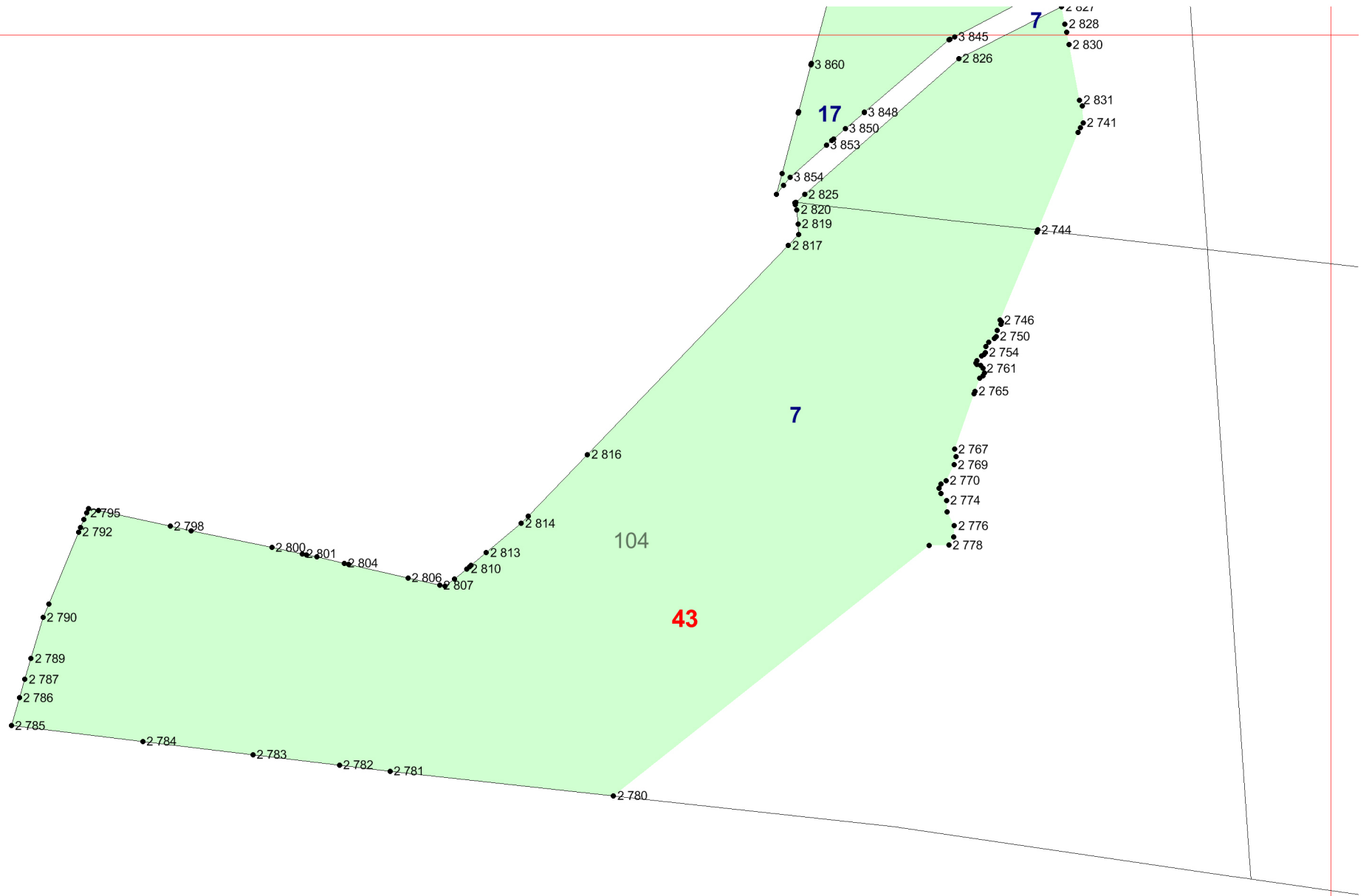

•3.414
•3.413
•3.410
•3.407

15

44

45

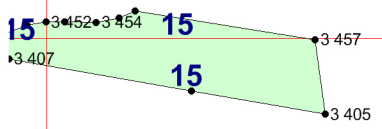

45