

**Графическое описание местоположения границ земель,
на которых располагаются особо защитные участки
лесов «участки лесов вокруг сельских населенных
пунктов и садовых товариществ»,
на территории
Шафрановского участкового лесничества
Альшеевского лесничества
Республики Башкортостан**

Приложение № 179 к приказу Рослесхоза
от 27.02.2023 № 197

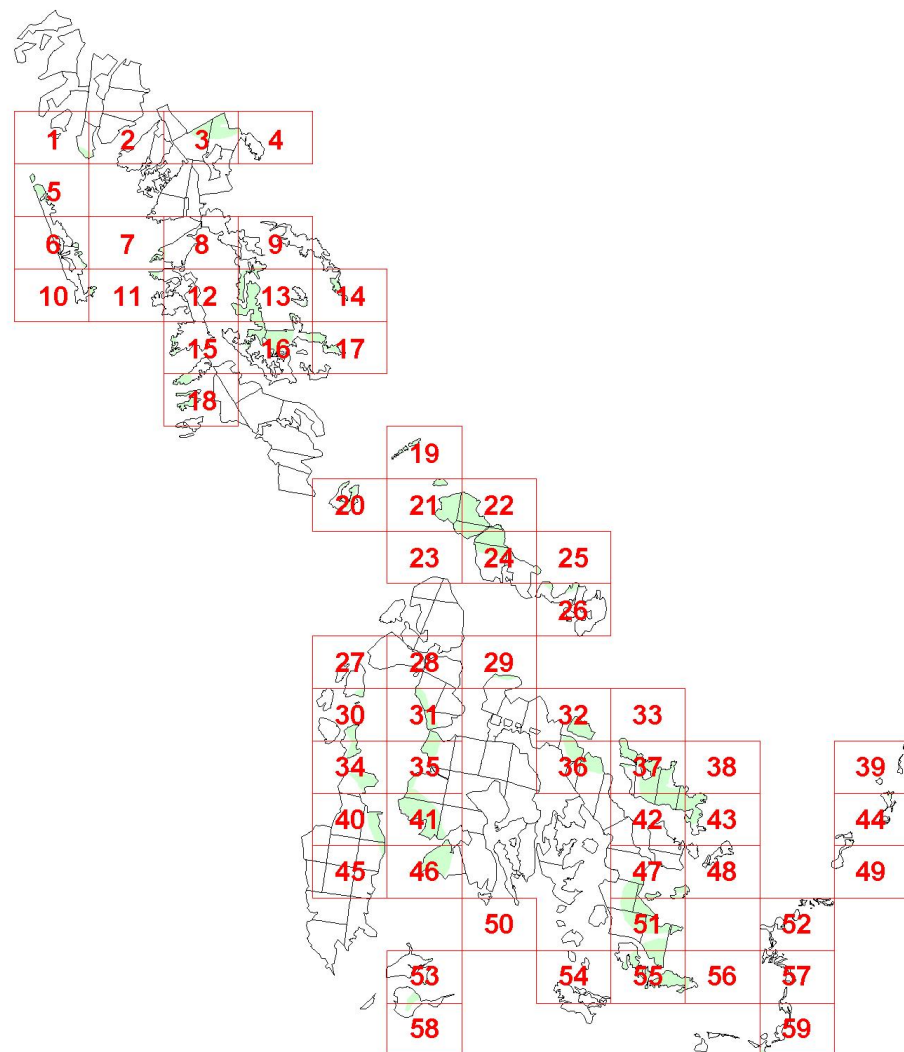

Условные обозначения:

- 1 номера листов
- 3 номера участков
- 61 номера лесных кварталов
- границы лесных кварталов
- границы листов
- границы особо защитных участков лесов
- 45 номера характерных точек границ объекта

7

1

8

30

30

4 537

4 535

4 534

4 539

4 541

4 545

4 549

4 531

4 532

4 528

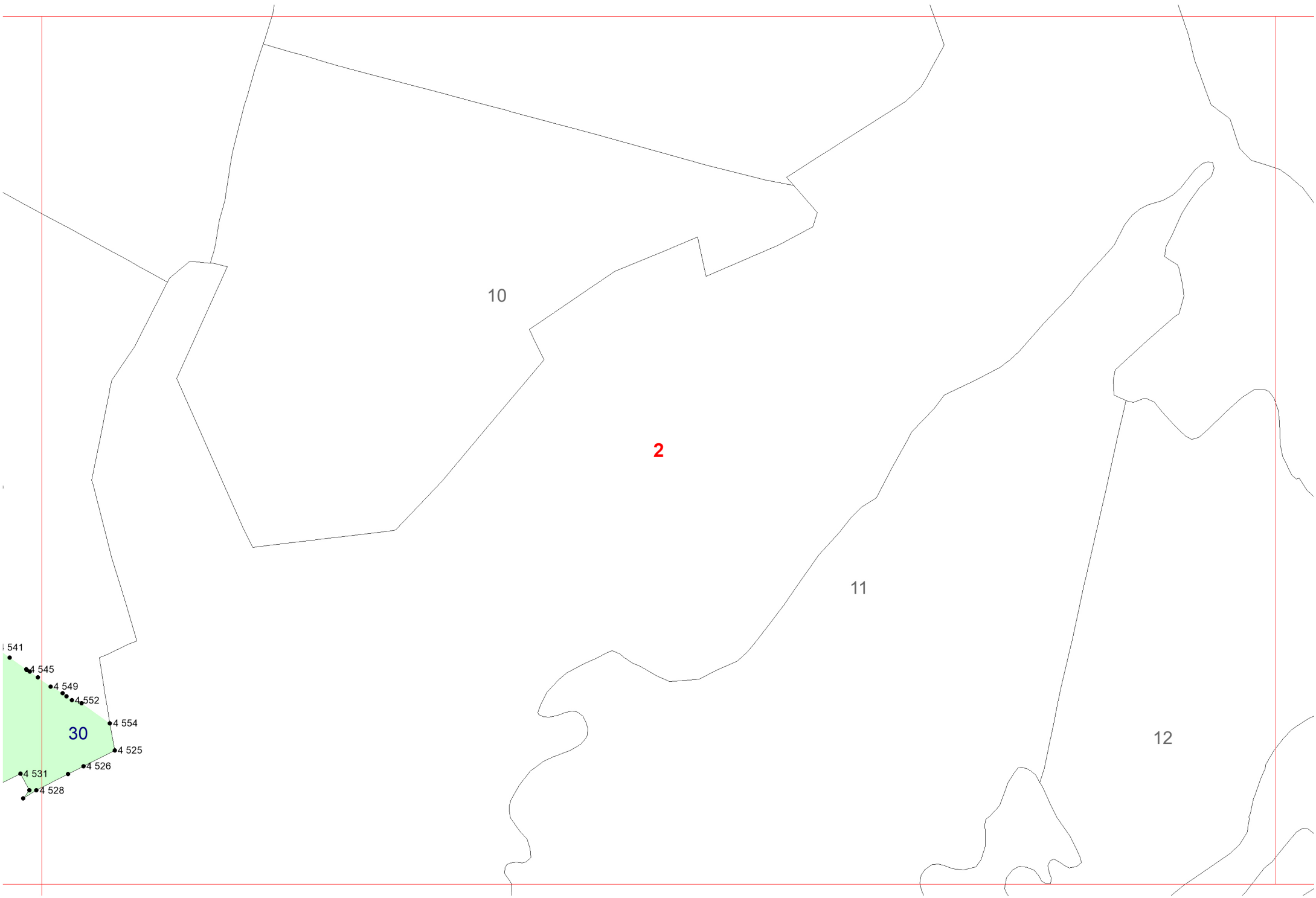

10

2

11

12

30

- 4 541
- 4 545
- 4 549
- 4 552
- 4 554
- 4 525
- 4 531
- 4 526
- 4 528

3

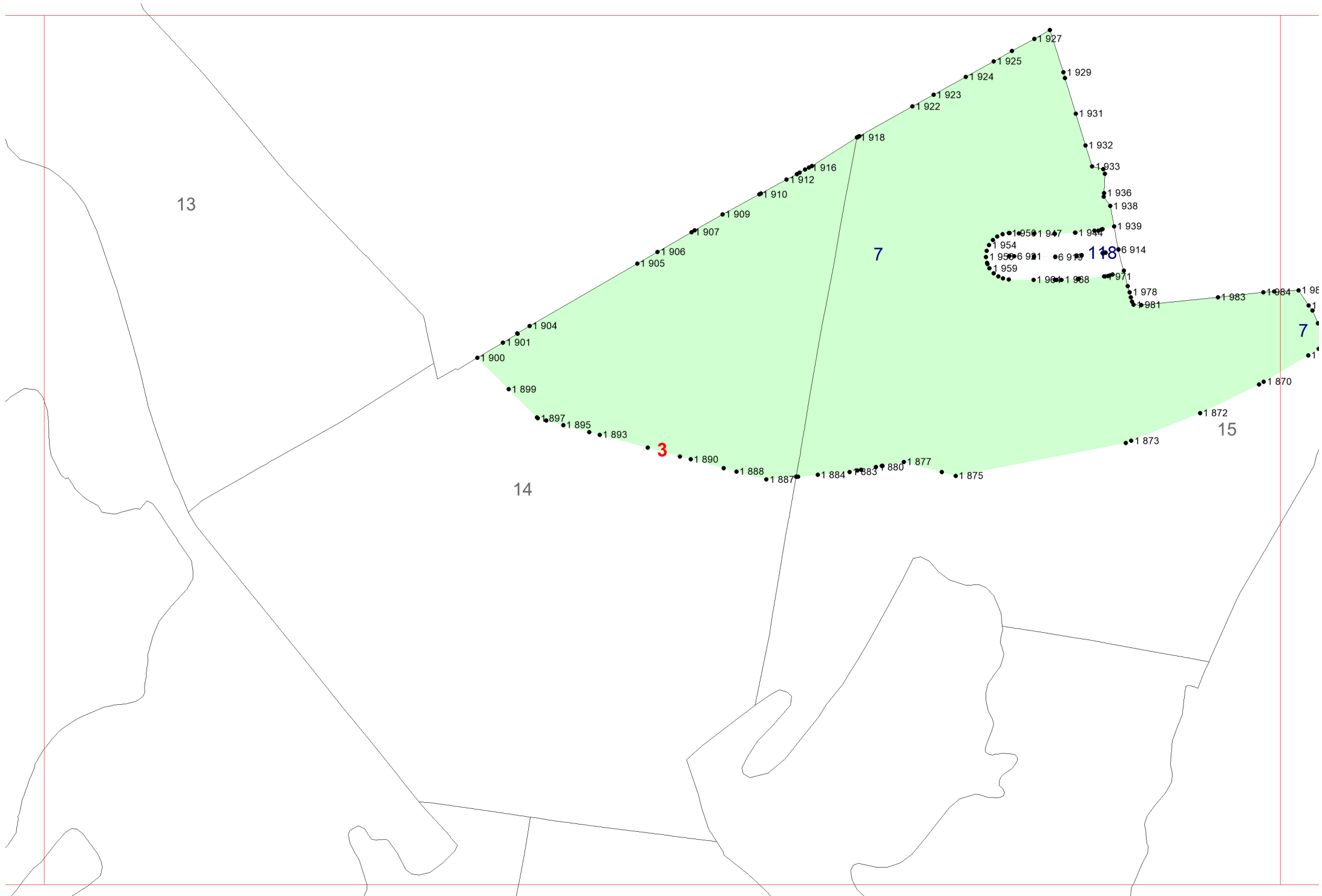

13

7

14

15

118

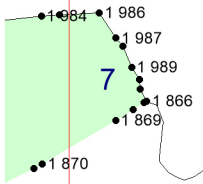

4

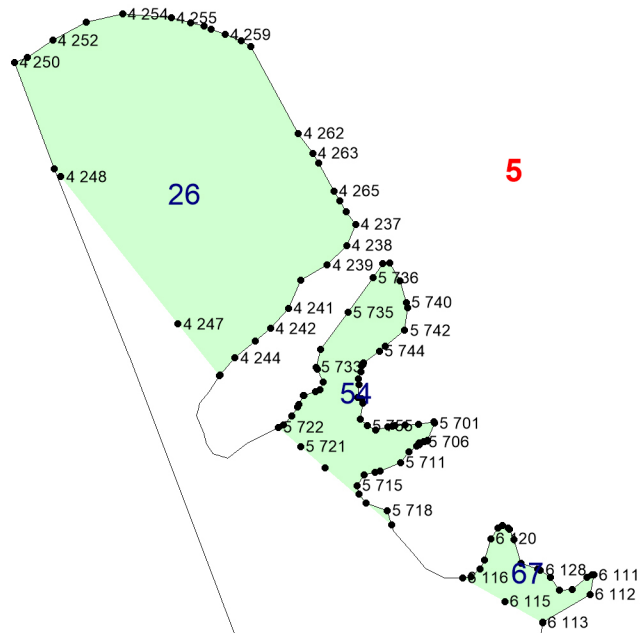
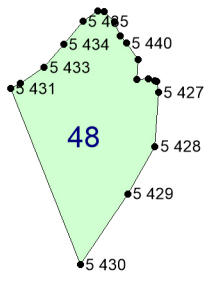

5

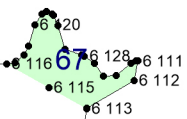

16

6

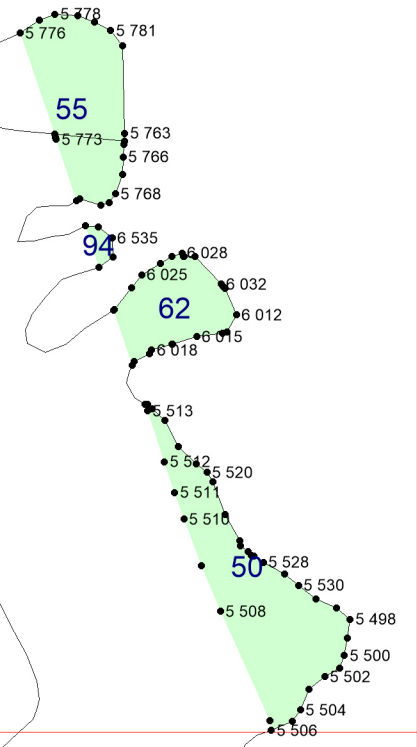

7

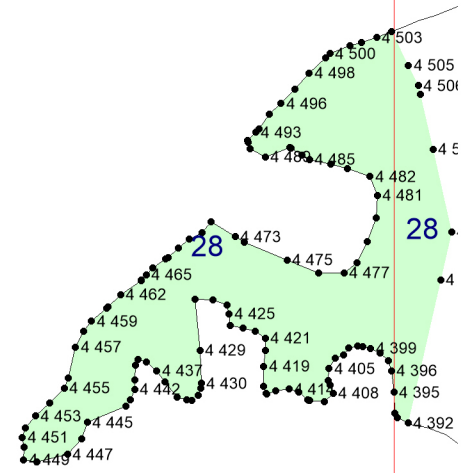
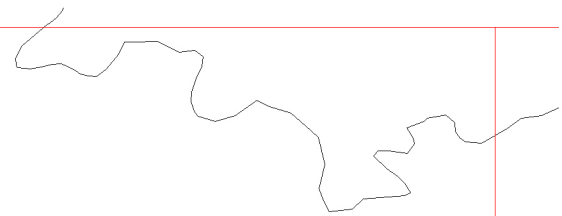

5 498

5 500

8

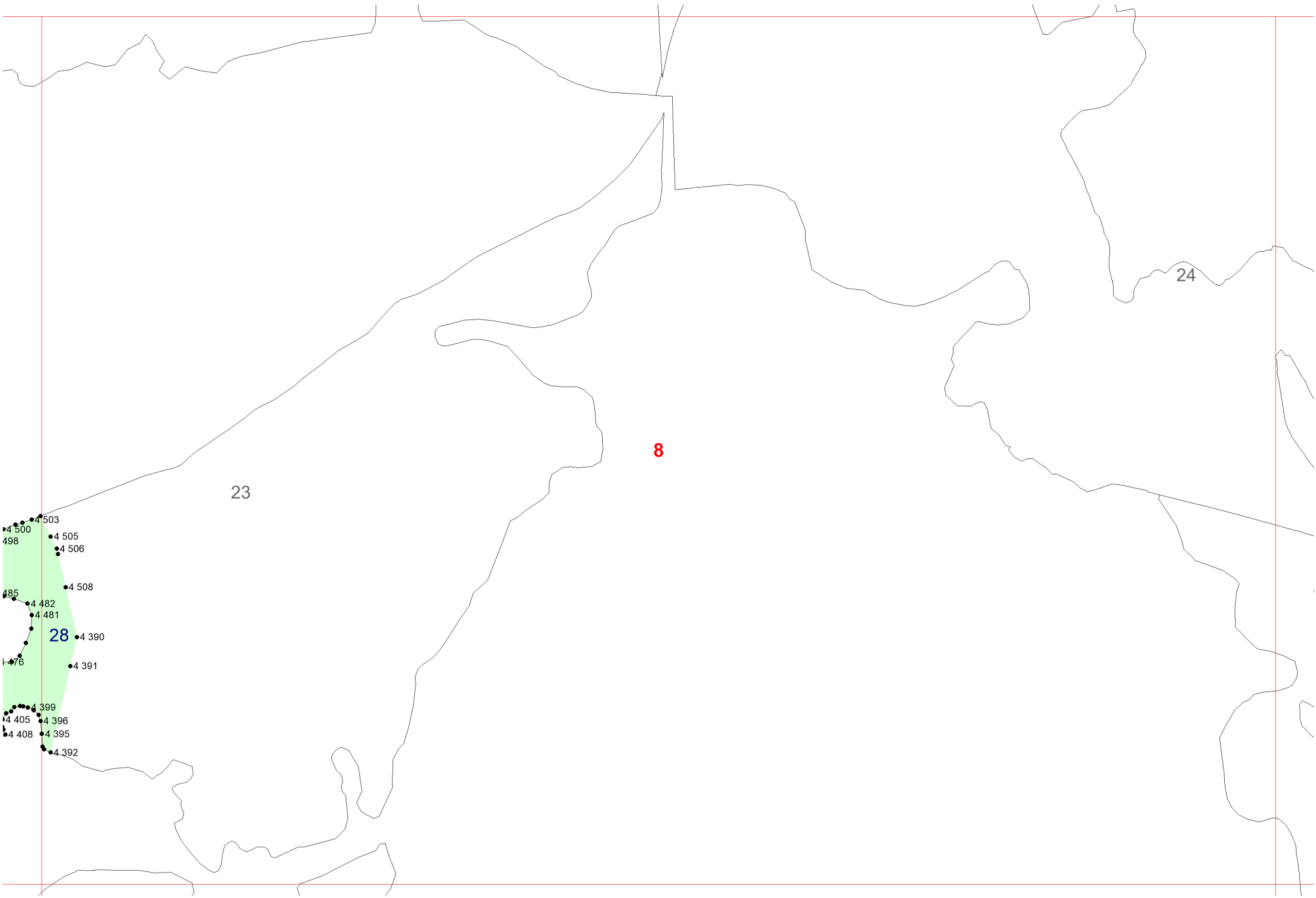

23

8

24

- 4 500
- 498
- 4 503
- 4 505
- 4 506
- 4 508
- 485
- 4 482
- 4 481
- 28
- 4 390
- 4 391
- 476
- 4 399
- 4 405
- 4 408
- 4 396
- 4 395
- 4 392

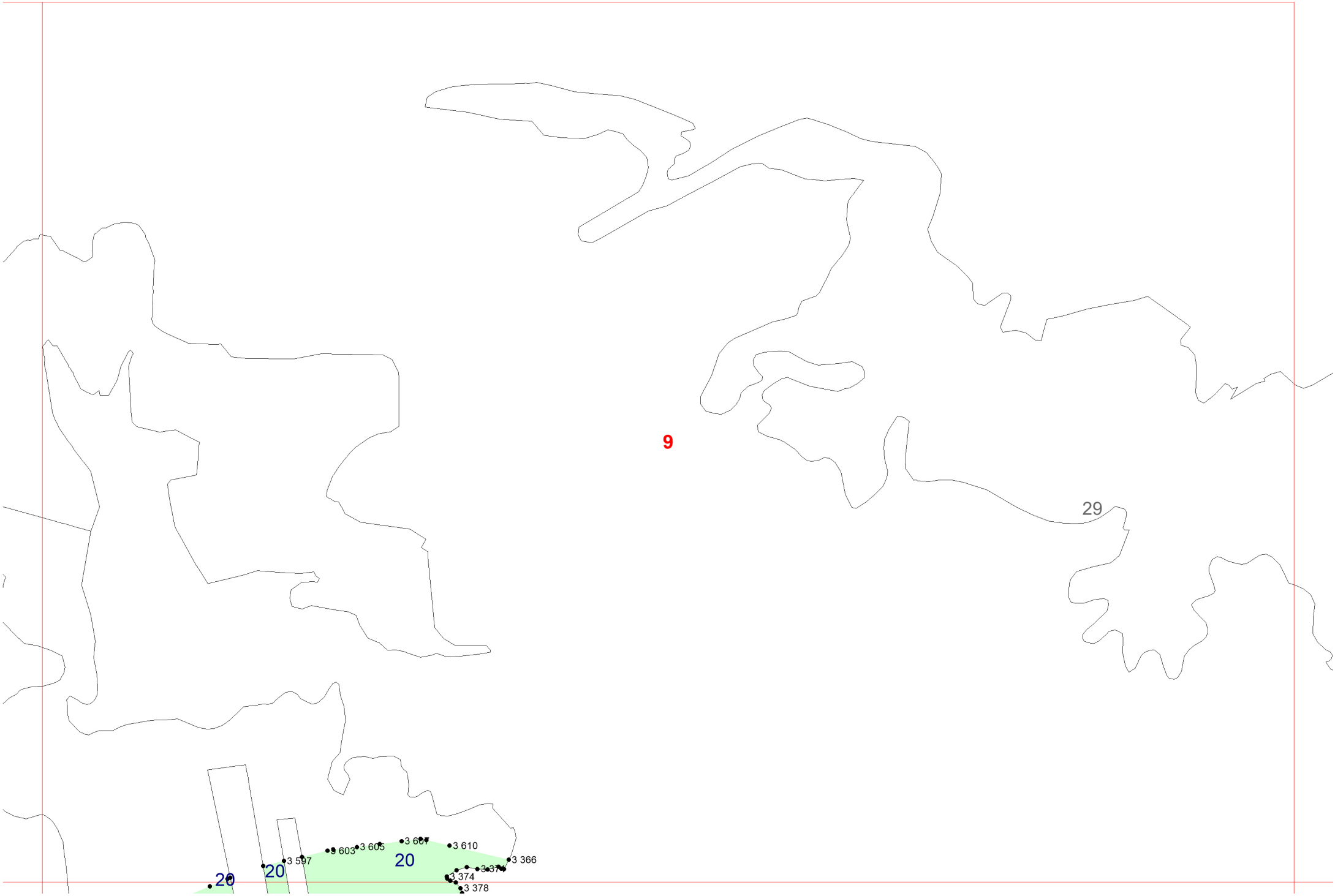

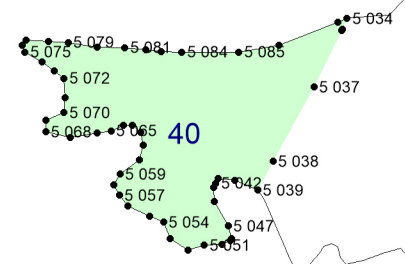
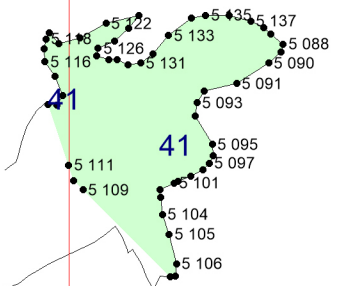

11

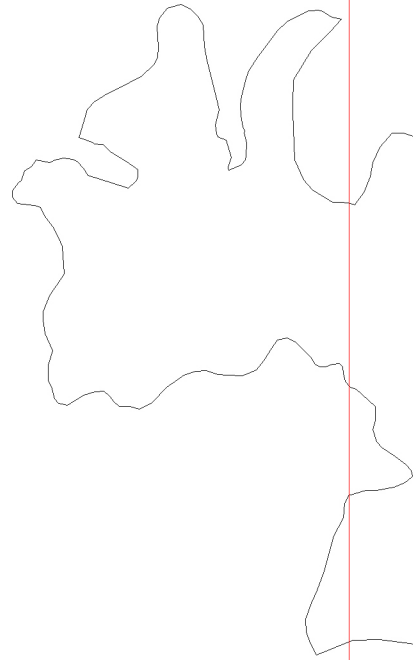

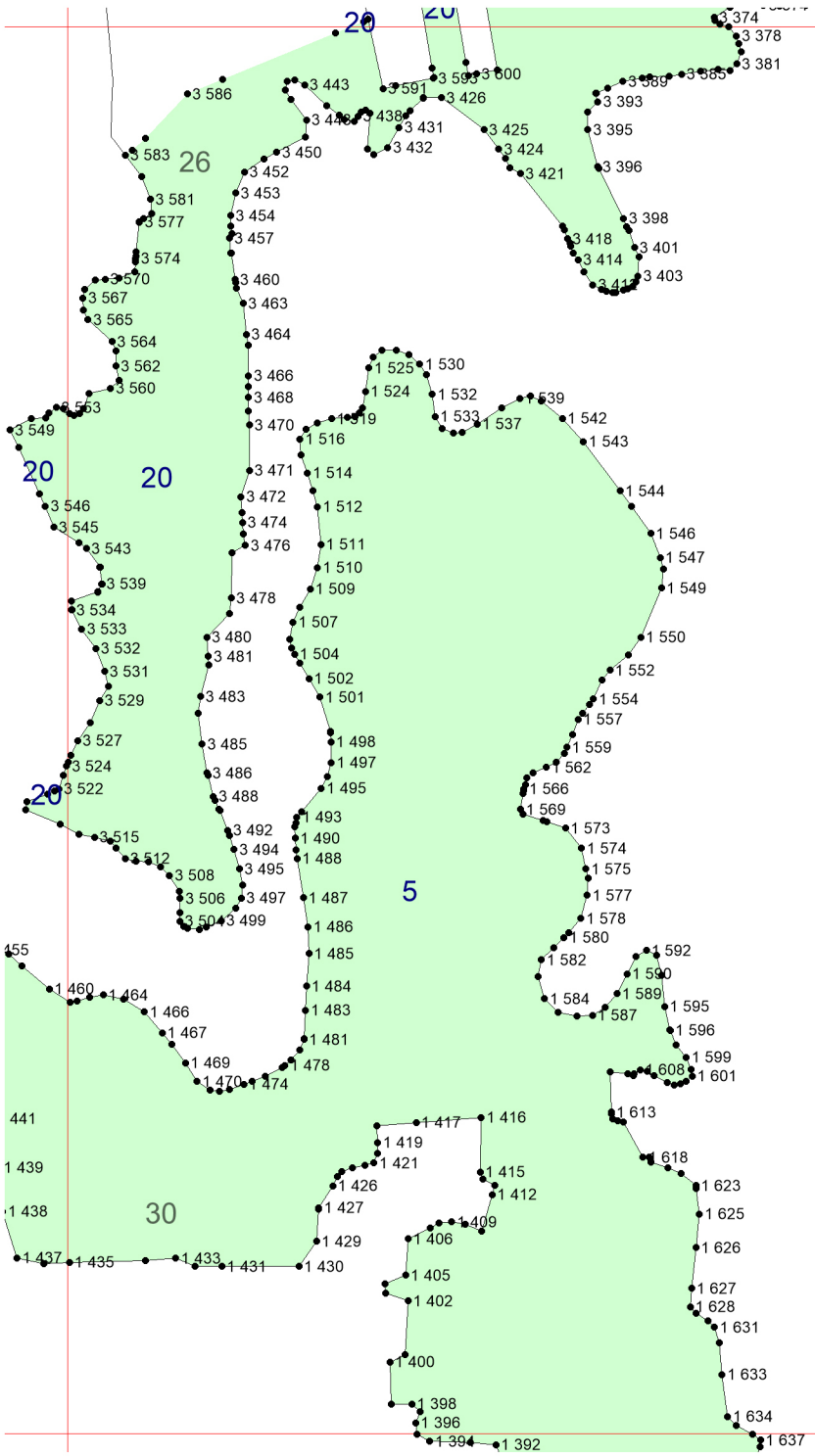

13

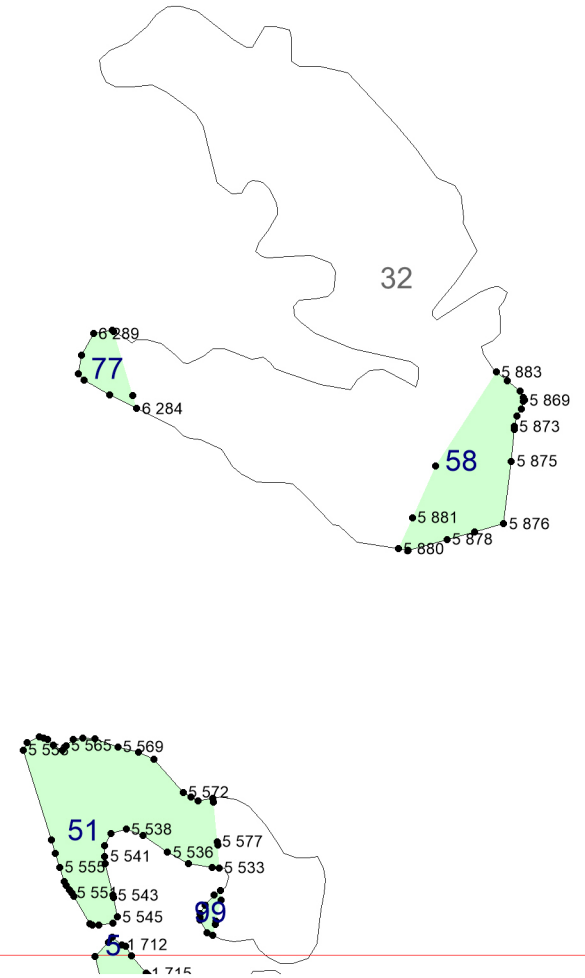

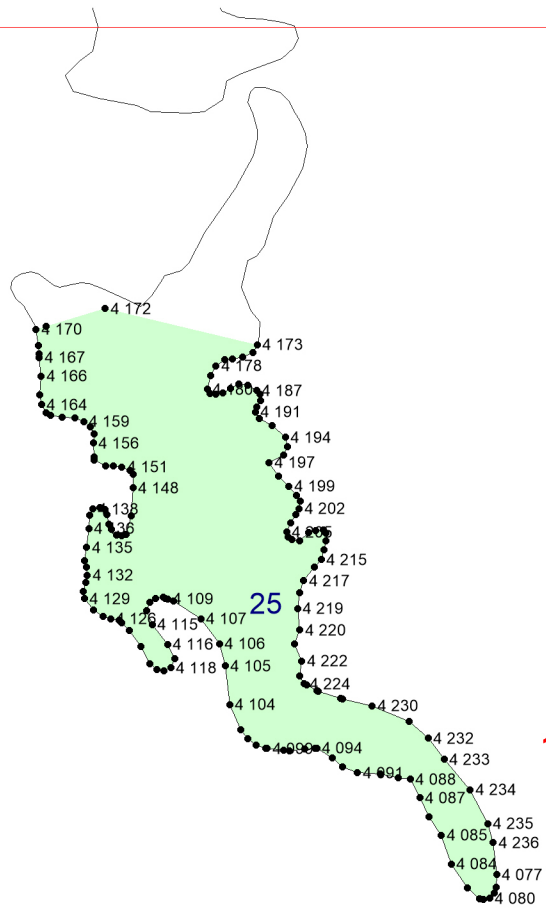

14

25

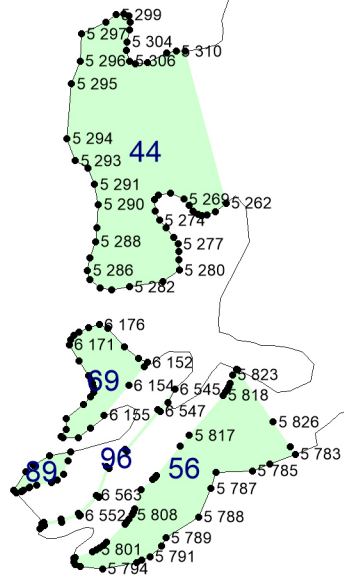

31

15

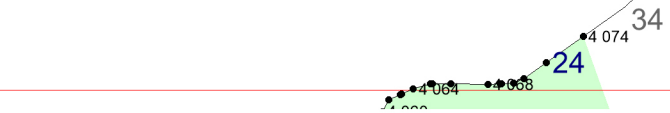
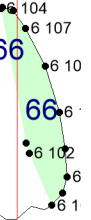

34

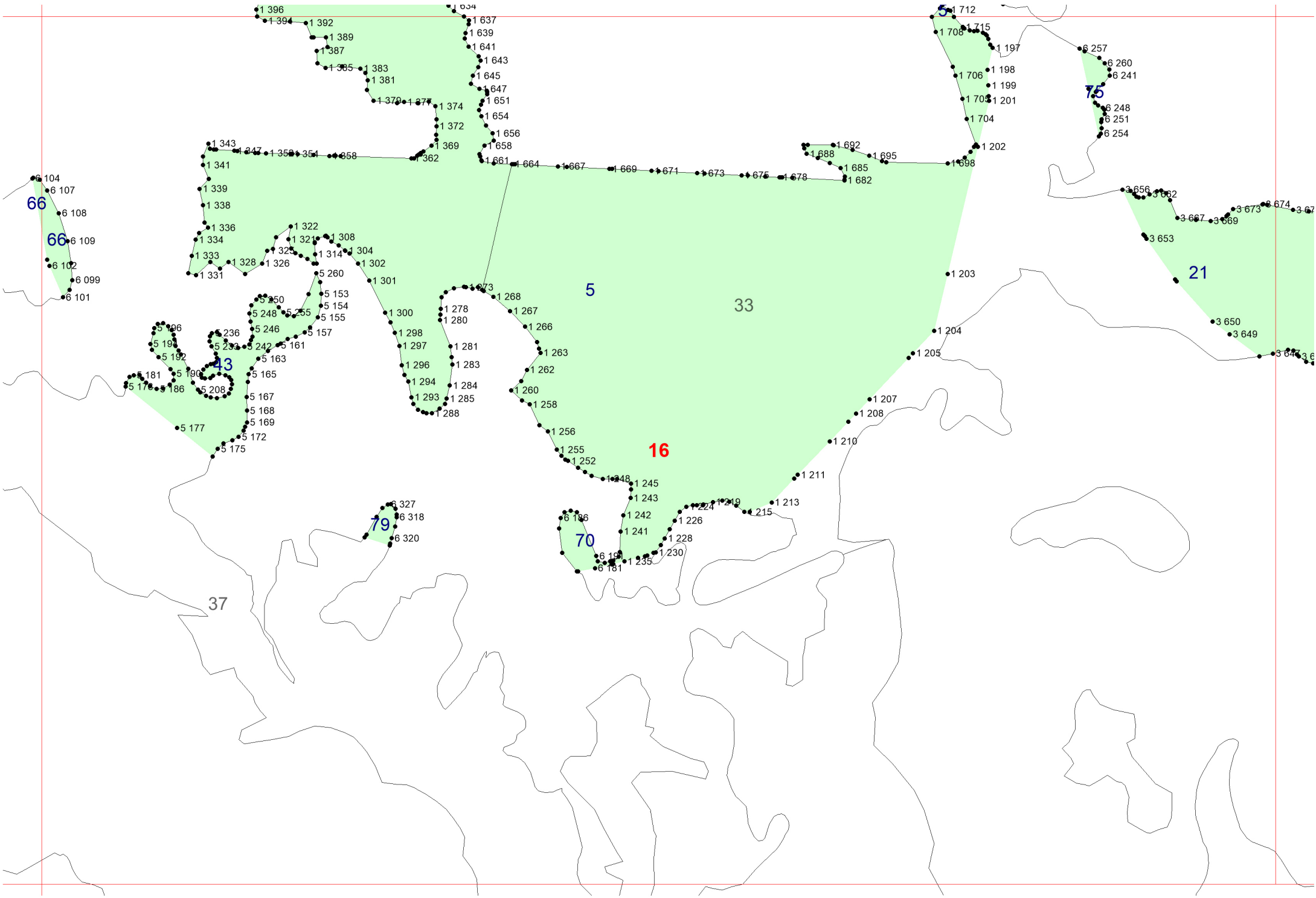

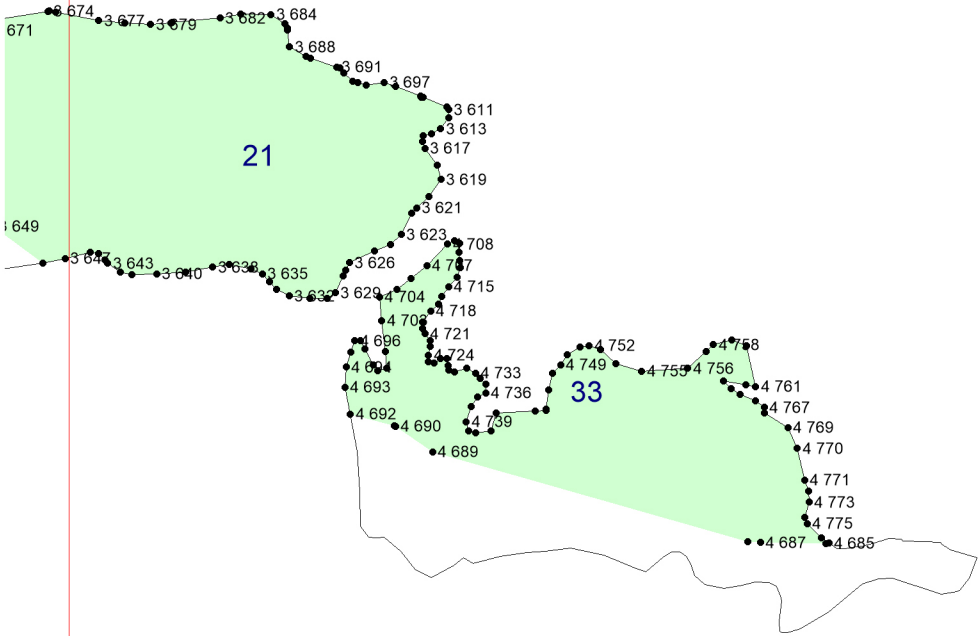

17

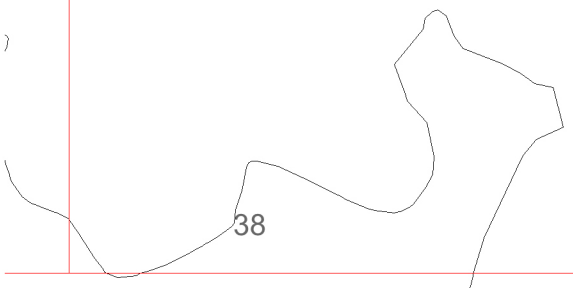

38

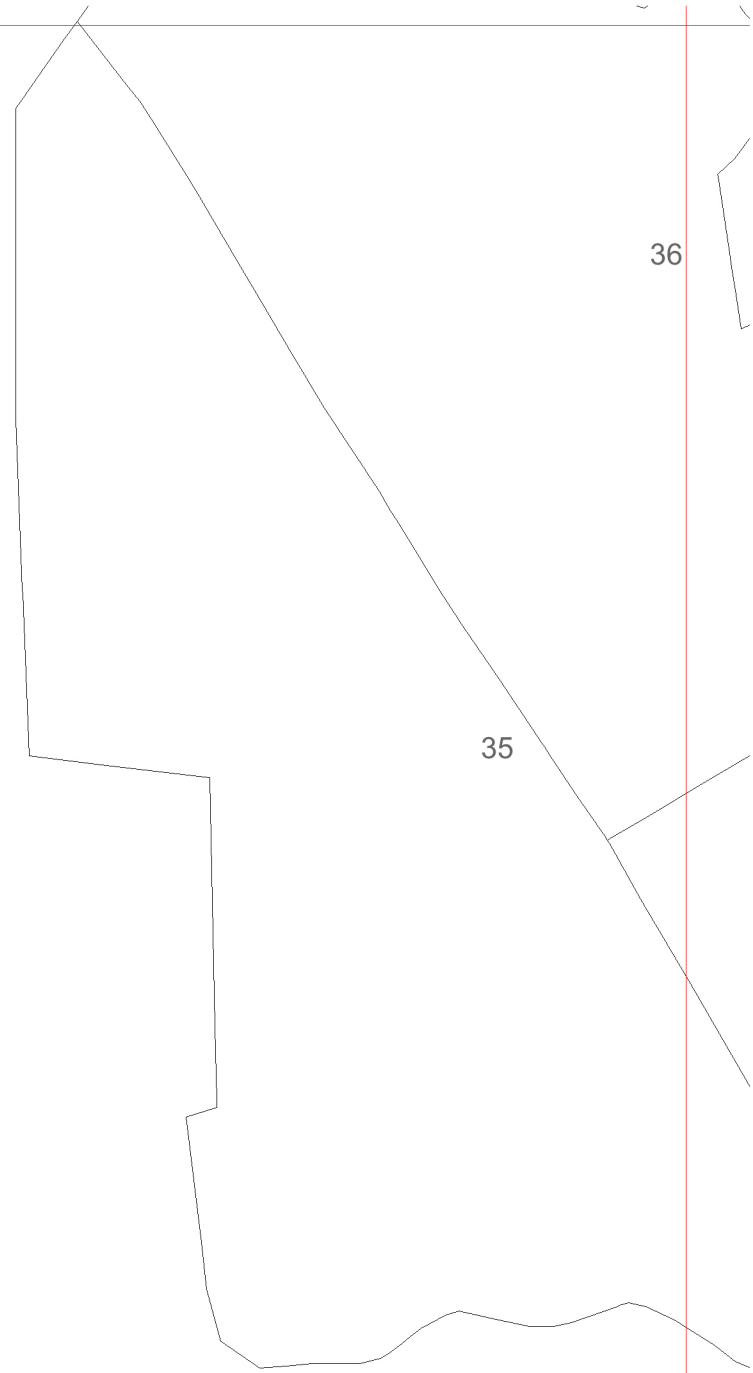
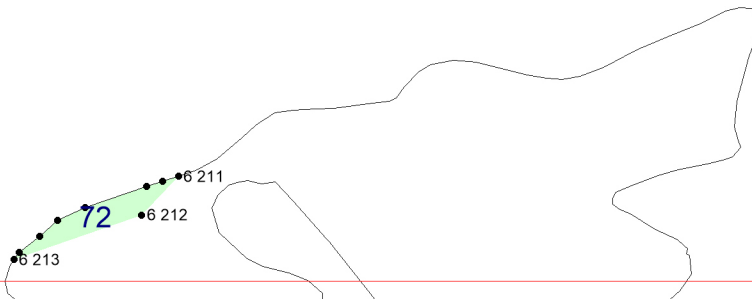
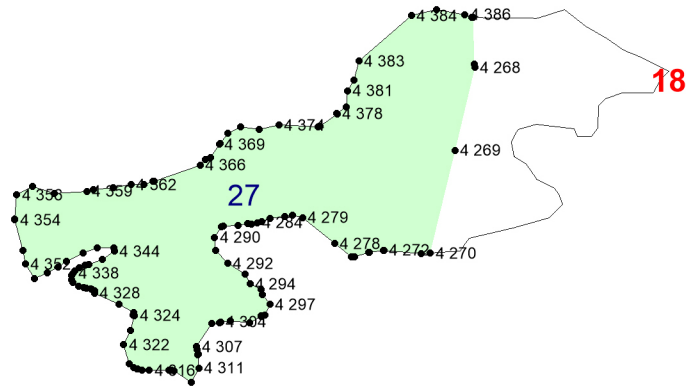
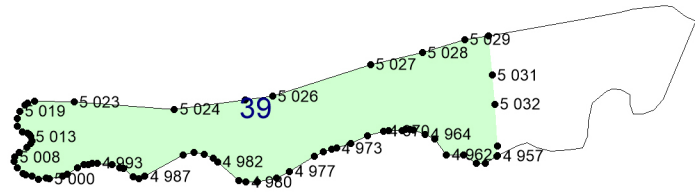
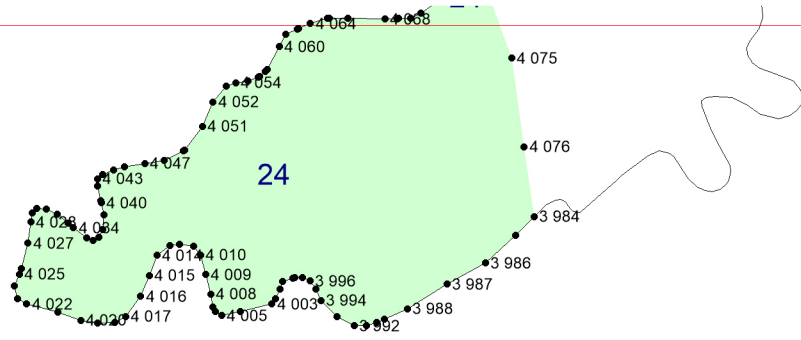

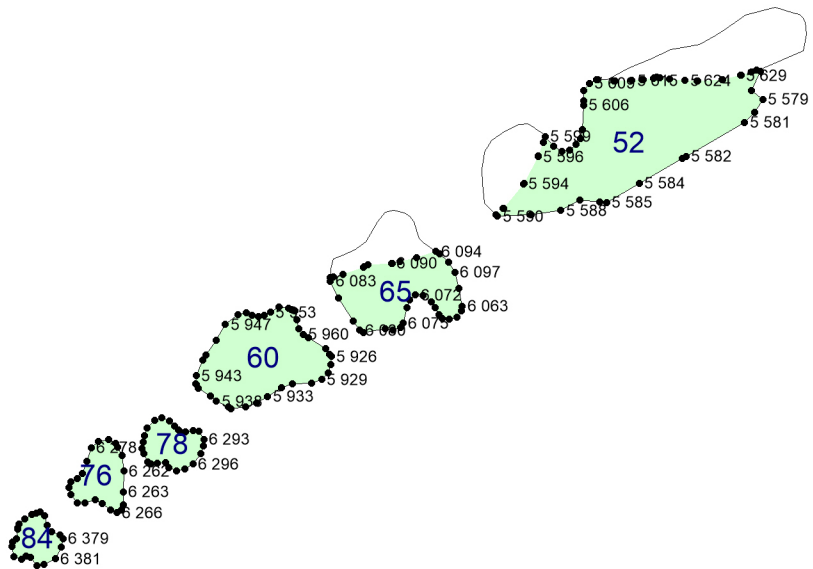

19



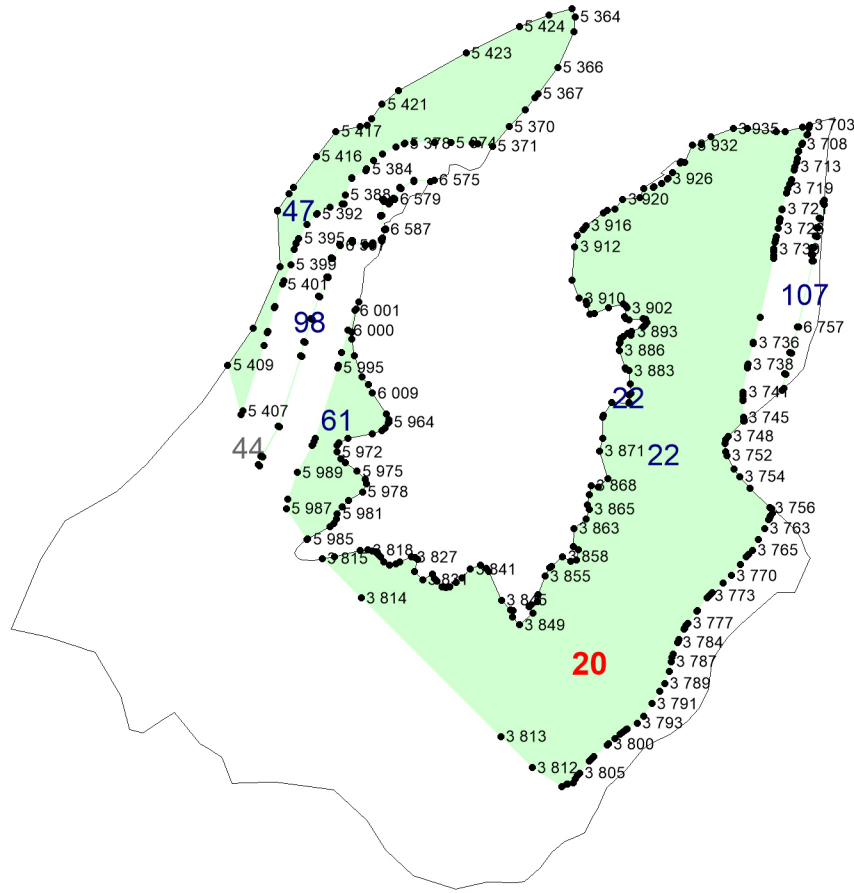
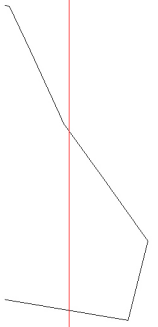

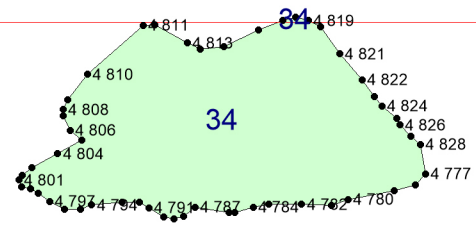

21

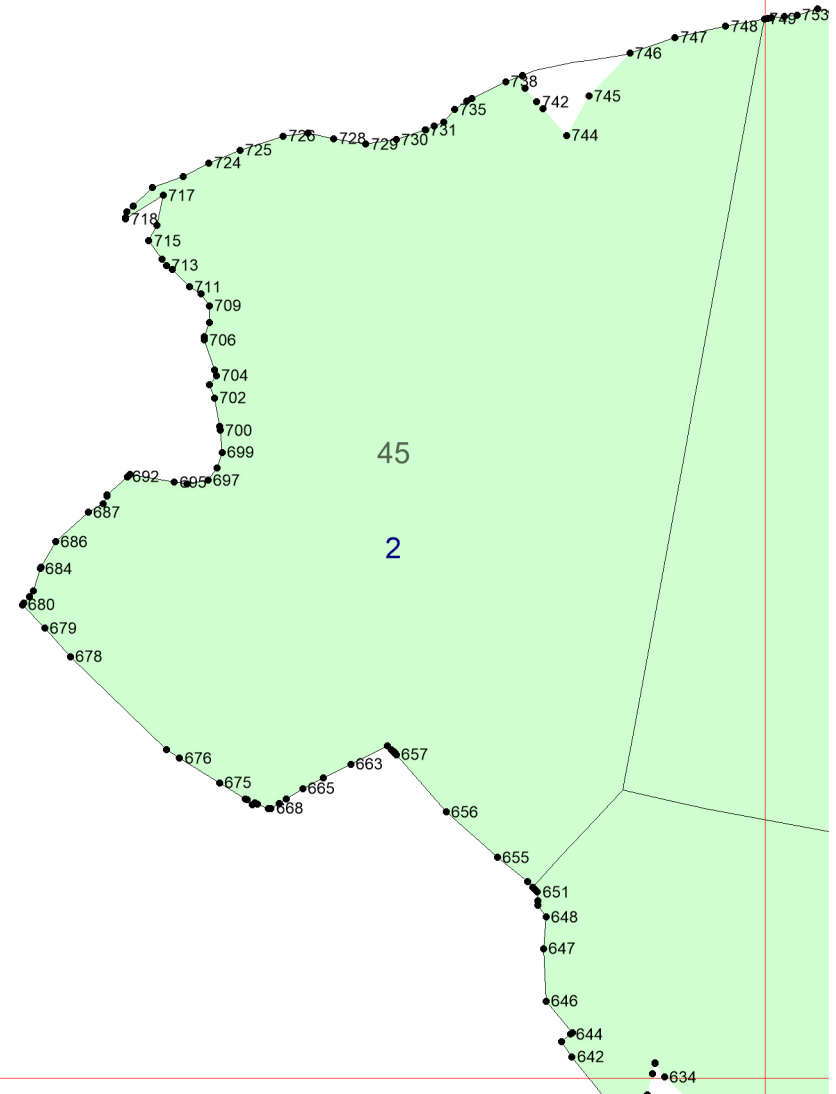

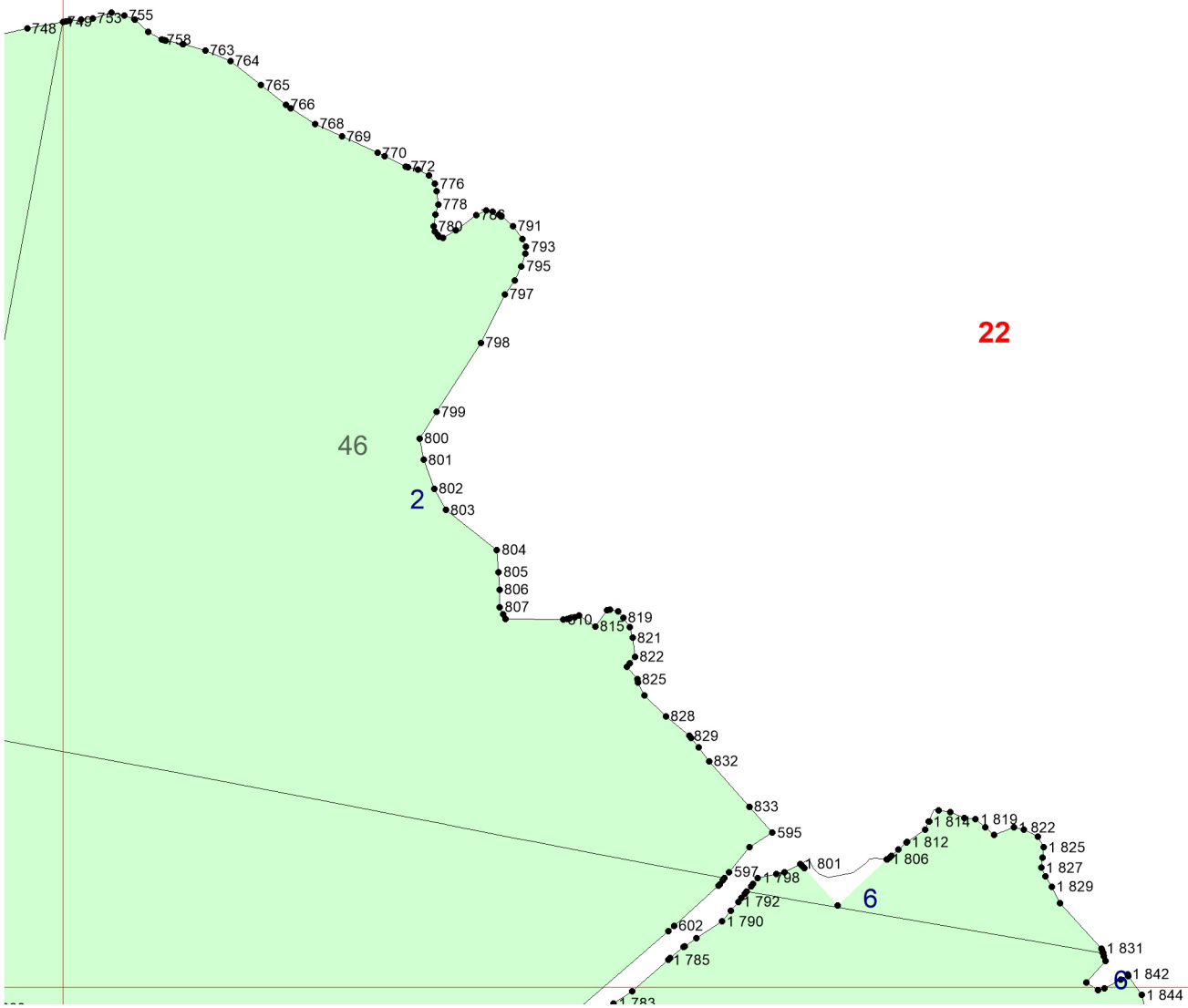

22

23

23

24

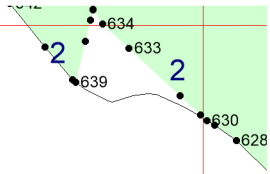

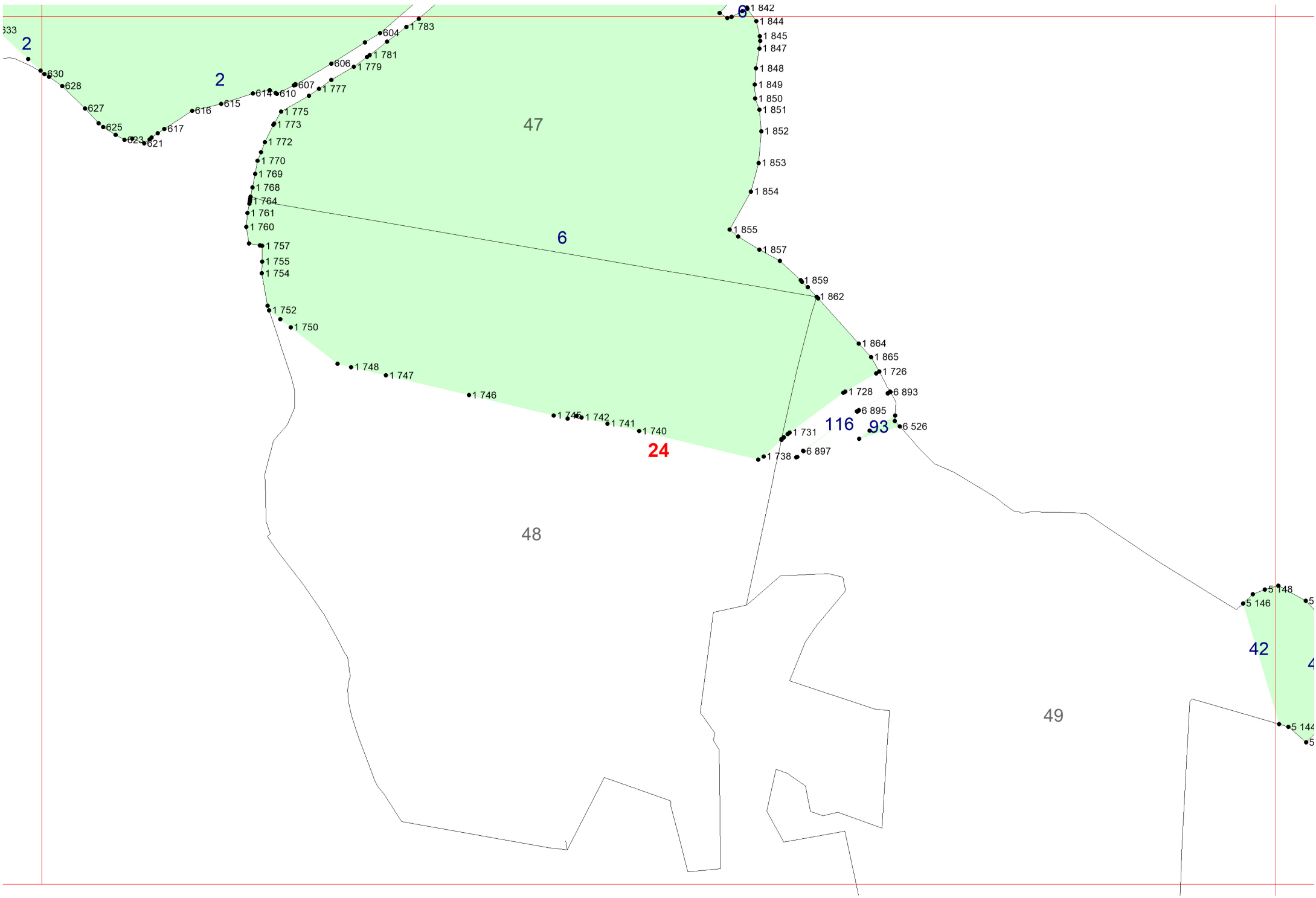

333

2

2

6

47

6

24

48

116

93

42

4

49

25

25

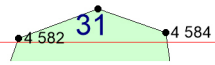
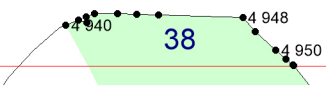
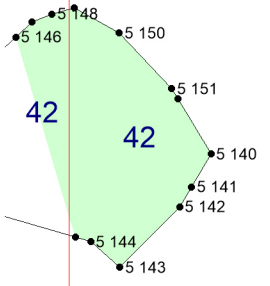

26

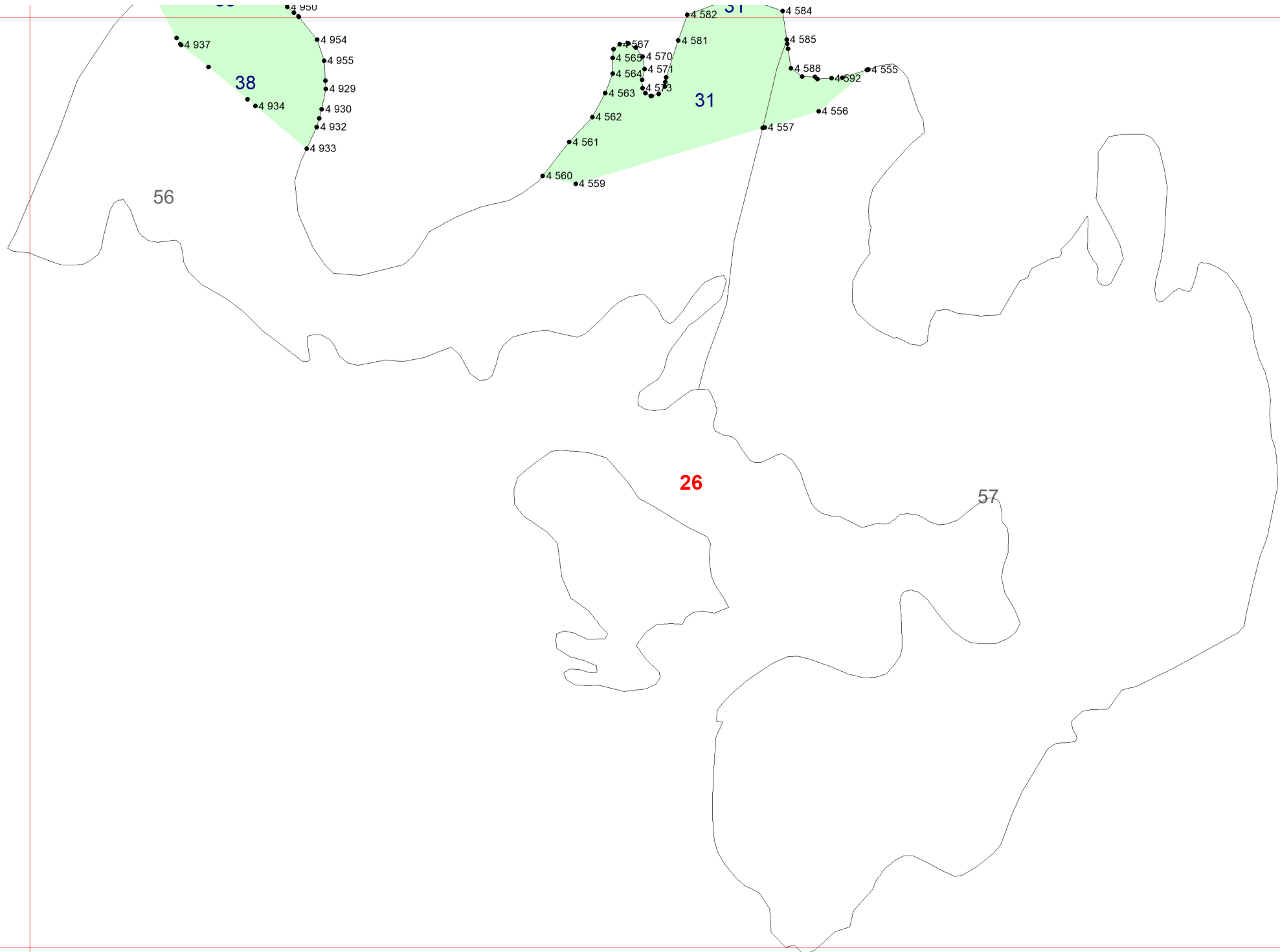



27

58

35

28

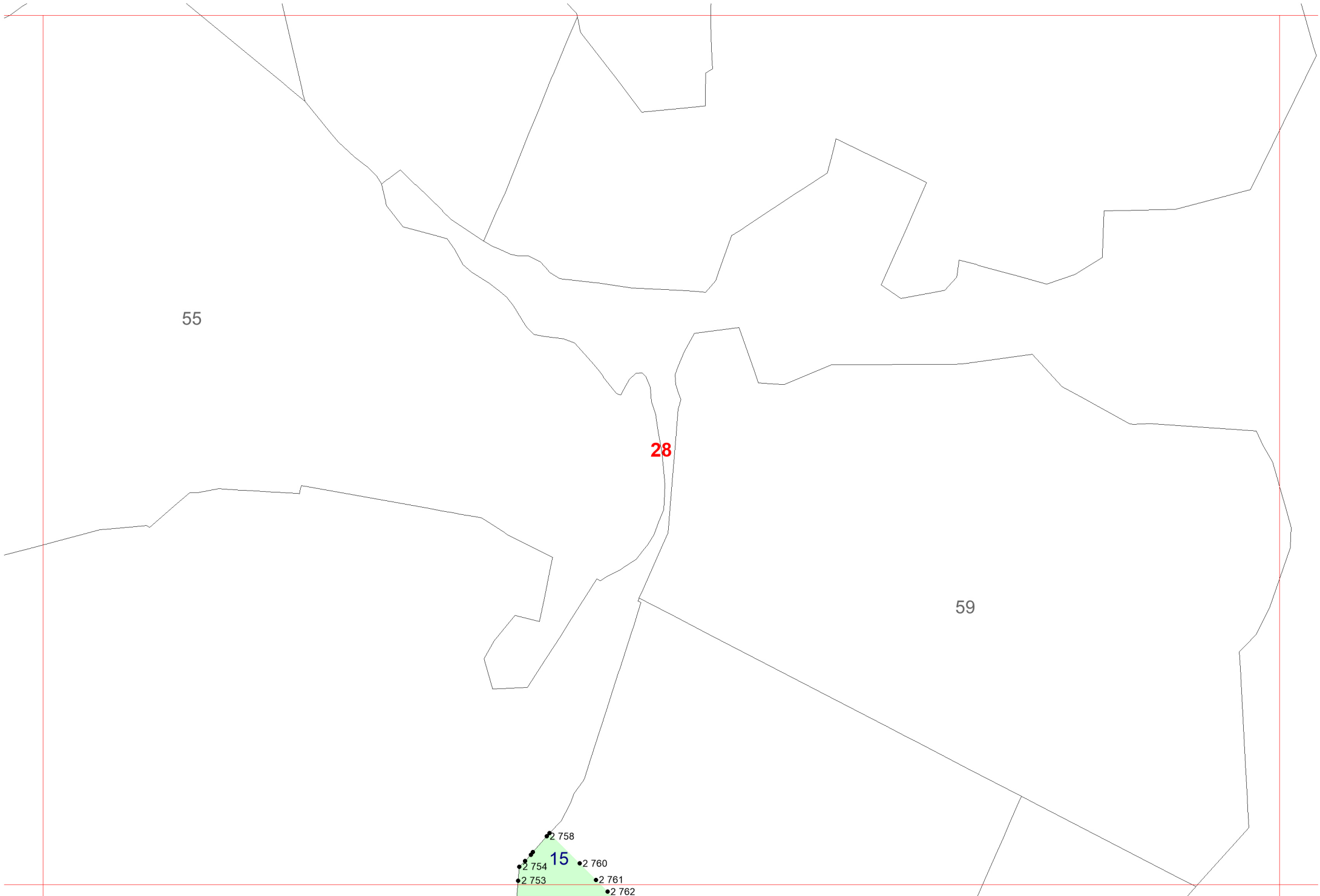

55

28

59

2758

2754

2753

2760

2761

2762

15

29

29

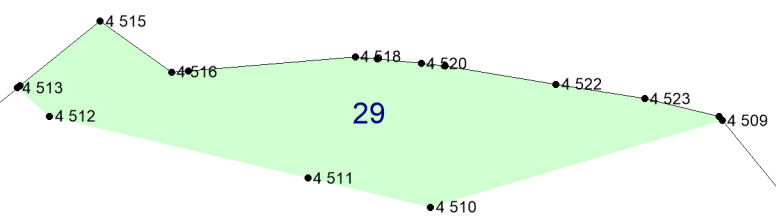

30

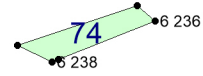
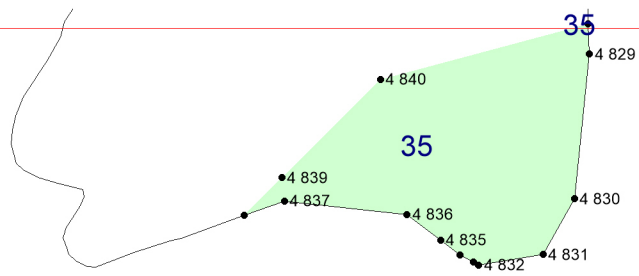
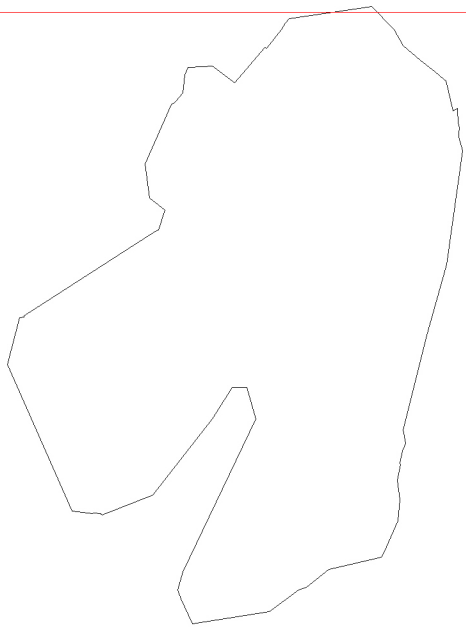

30

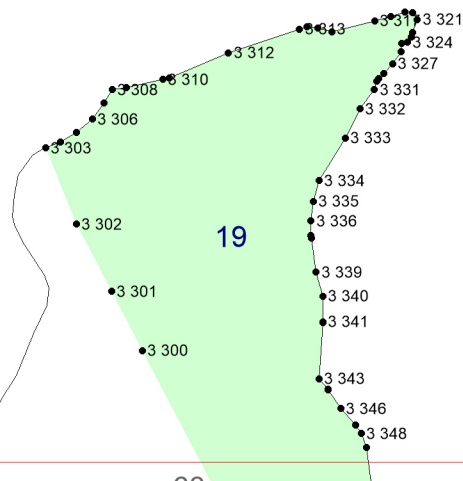
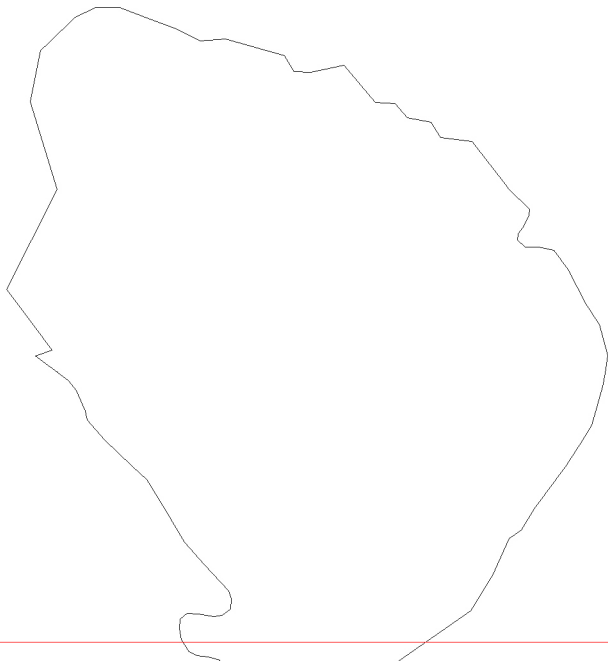

31

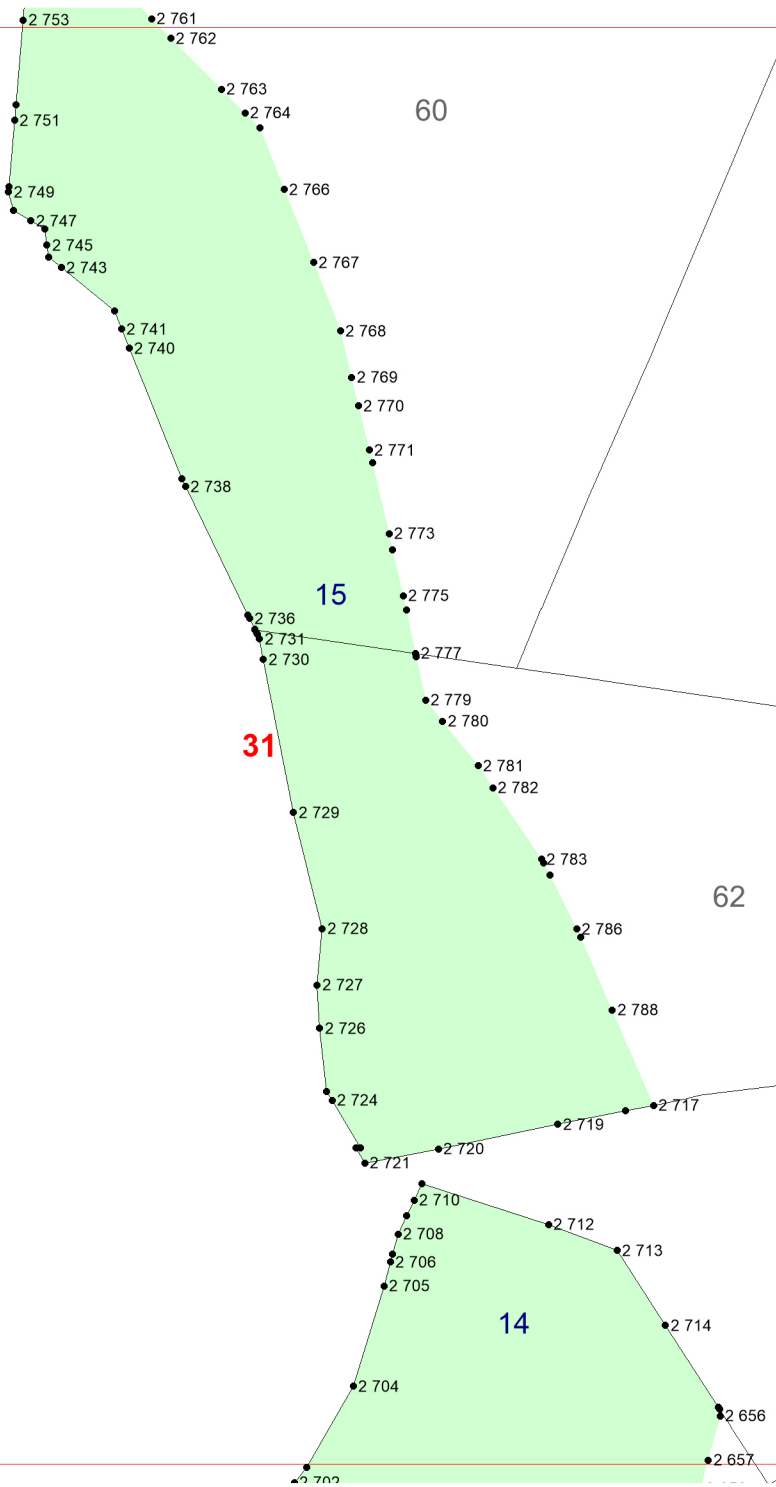

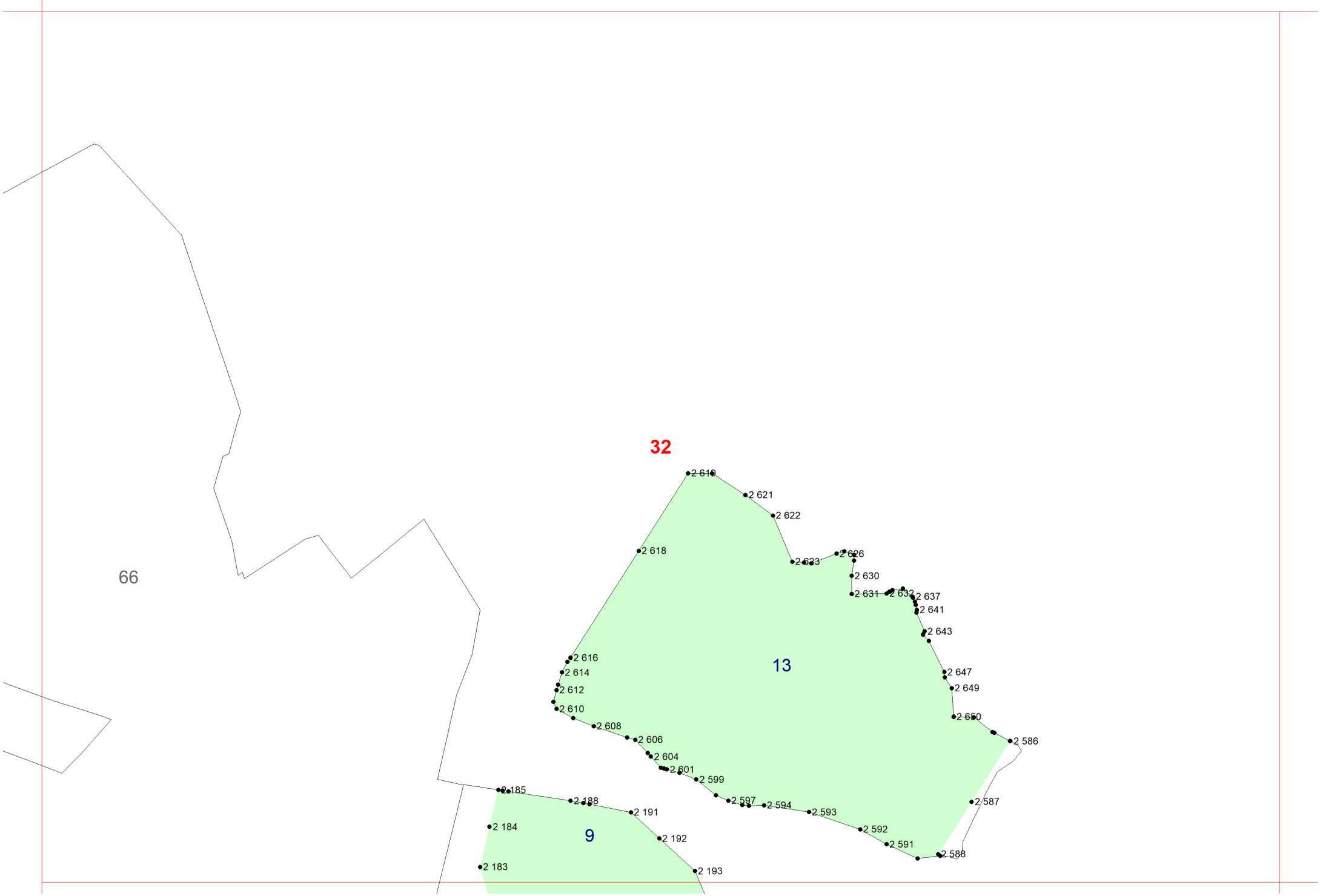

66

32

13

9

33

33

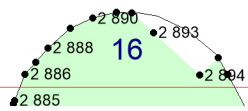

34

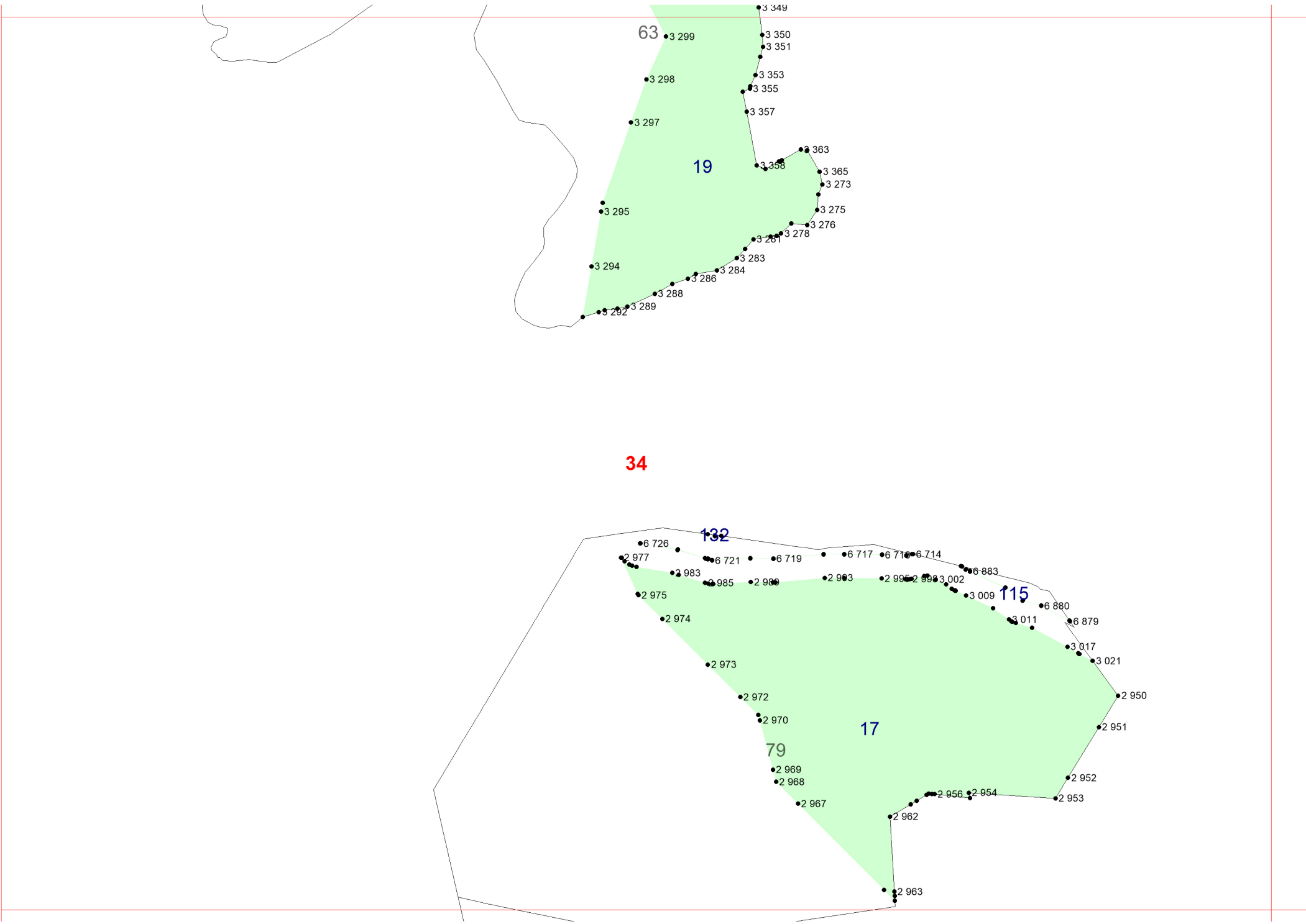

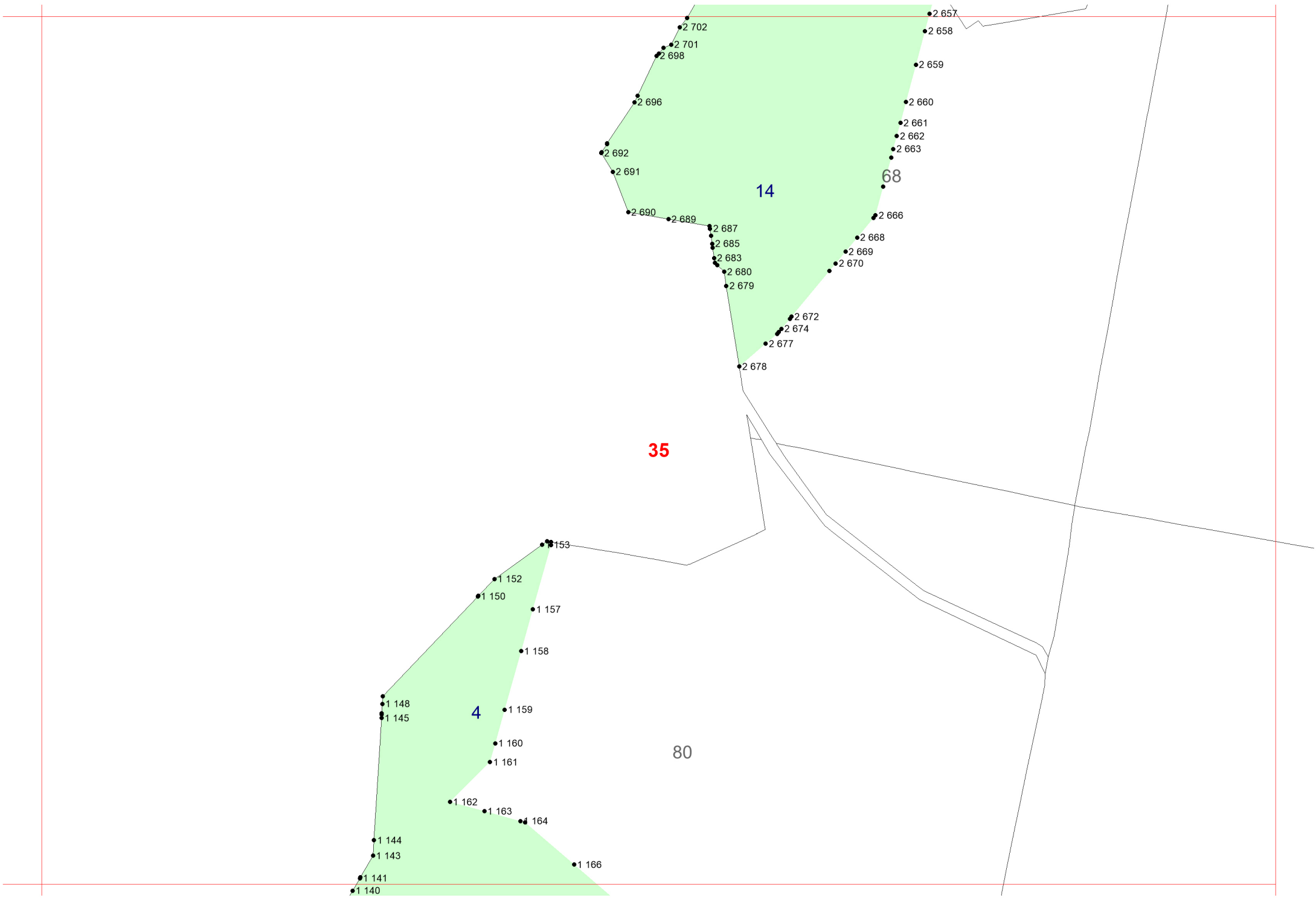

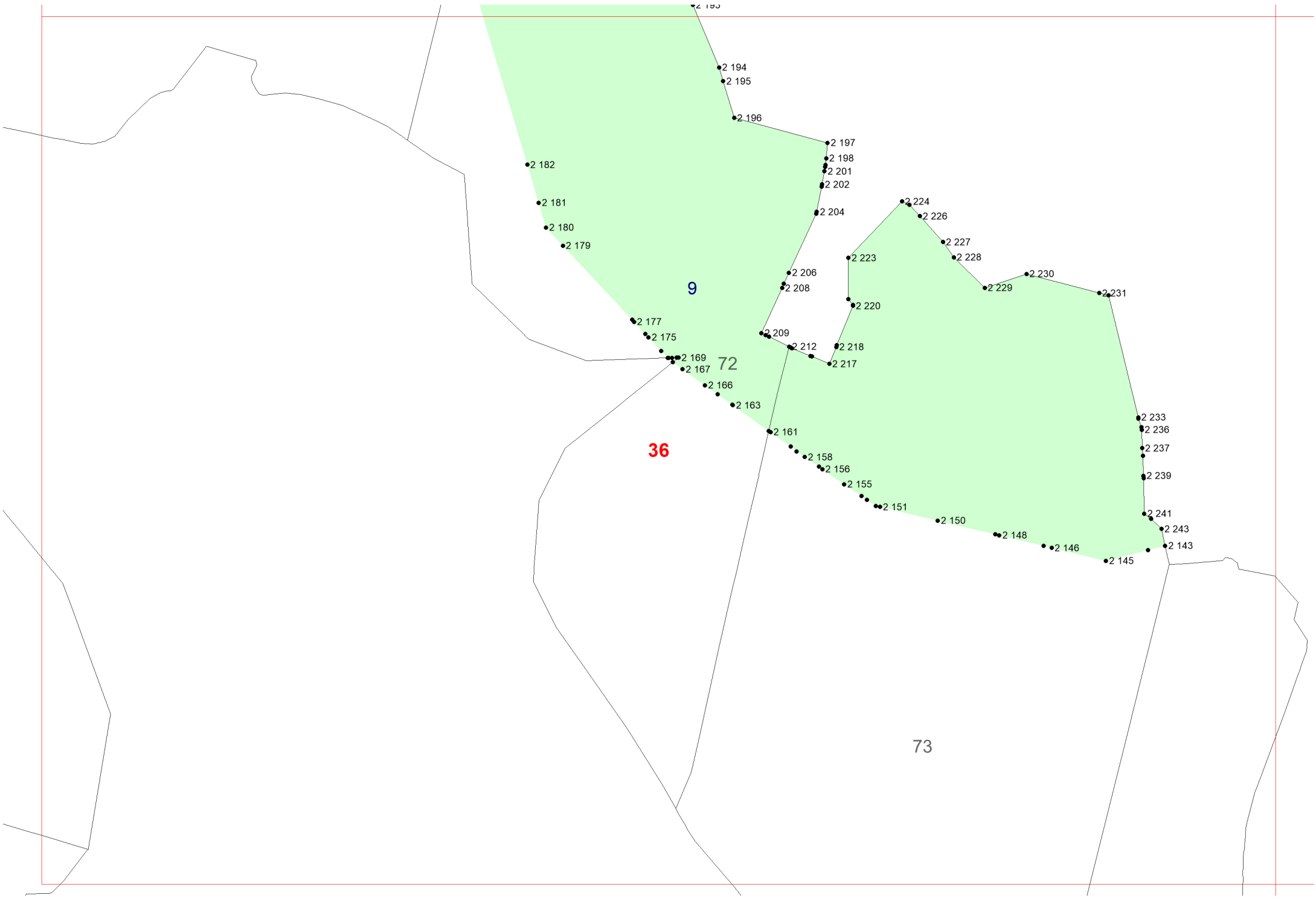

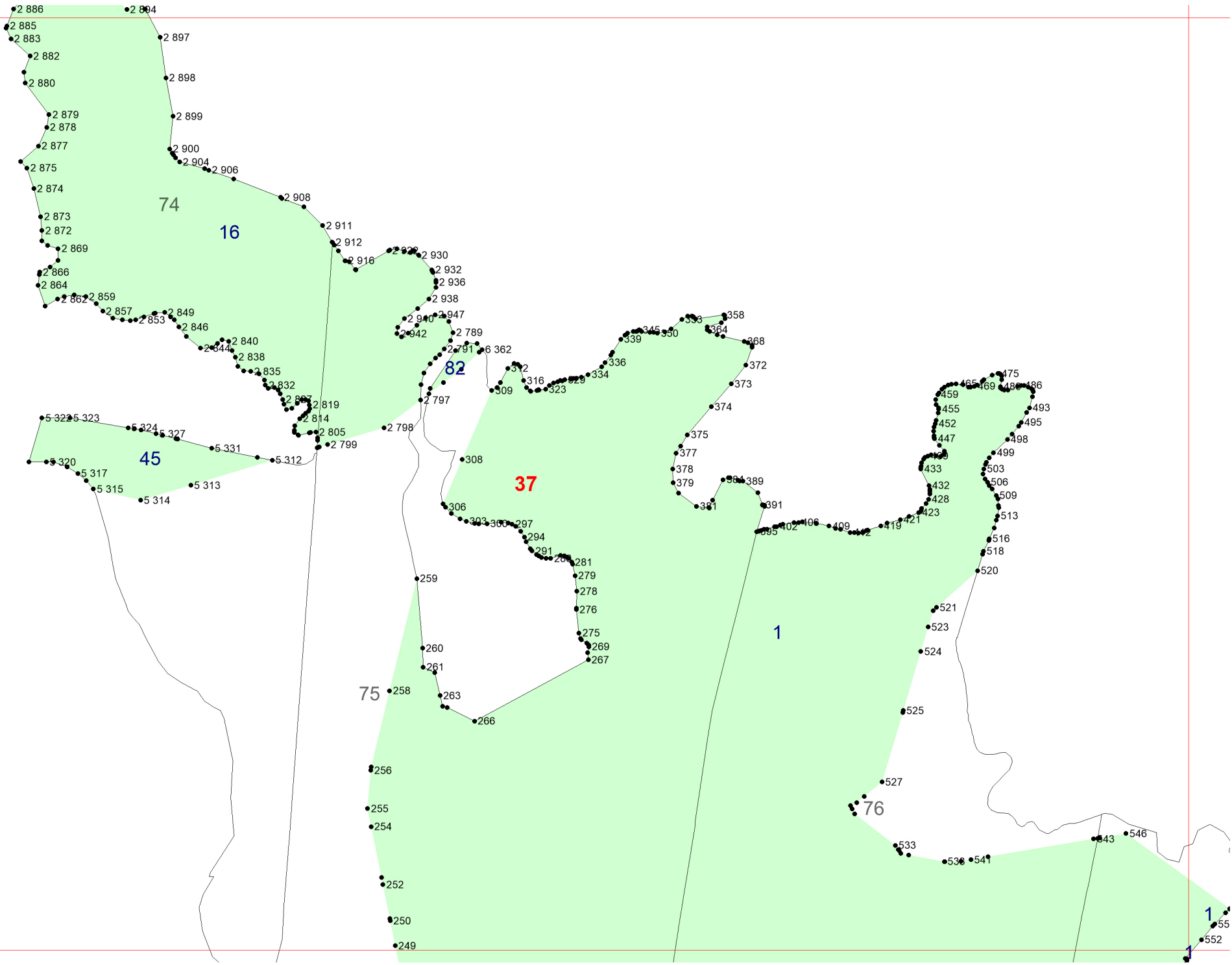

38

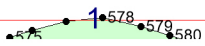
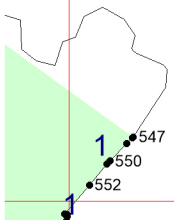

39

39

120

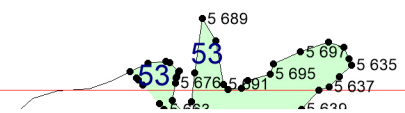

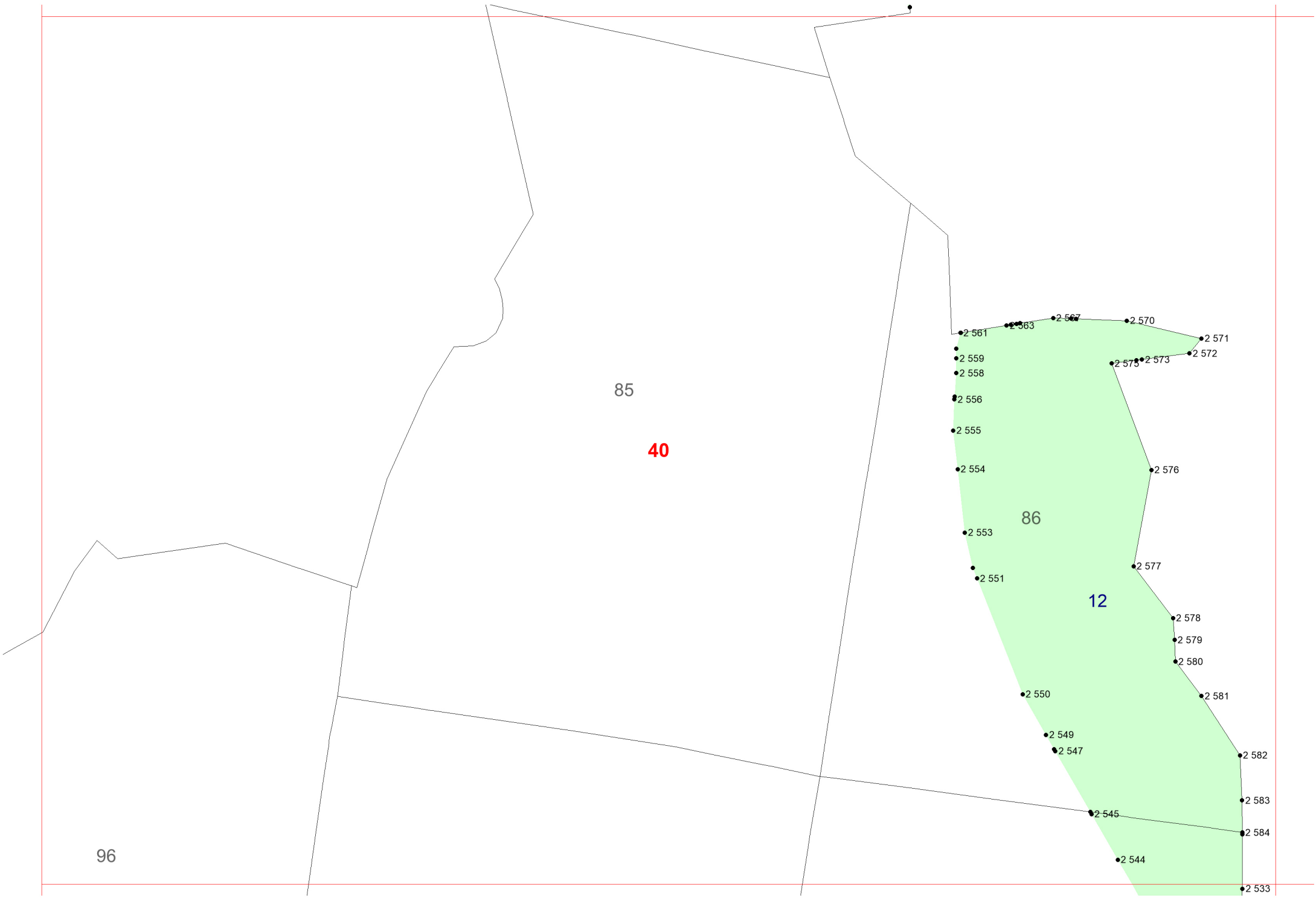

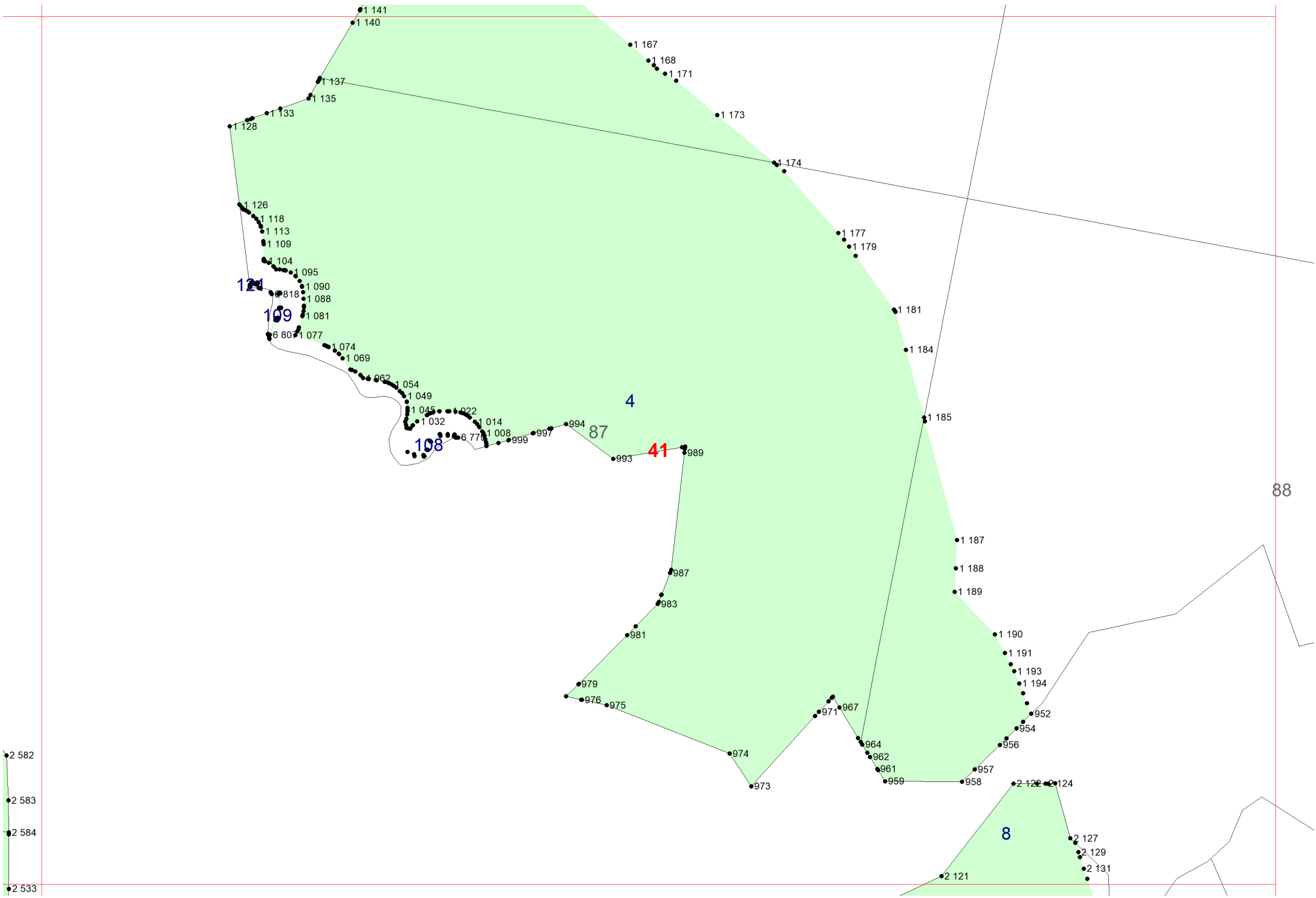

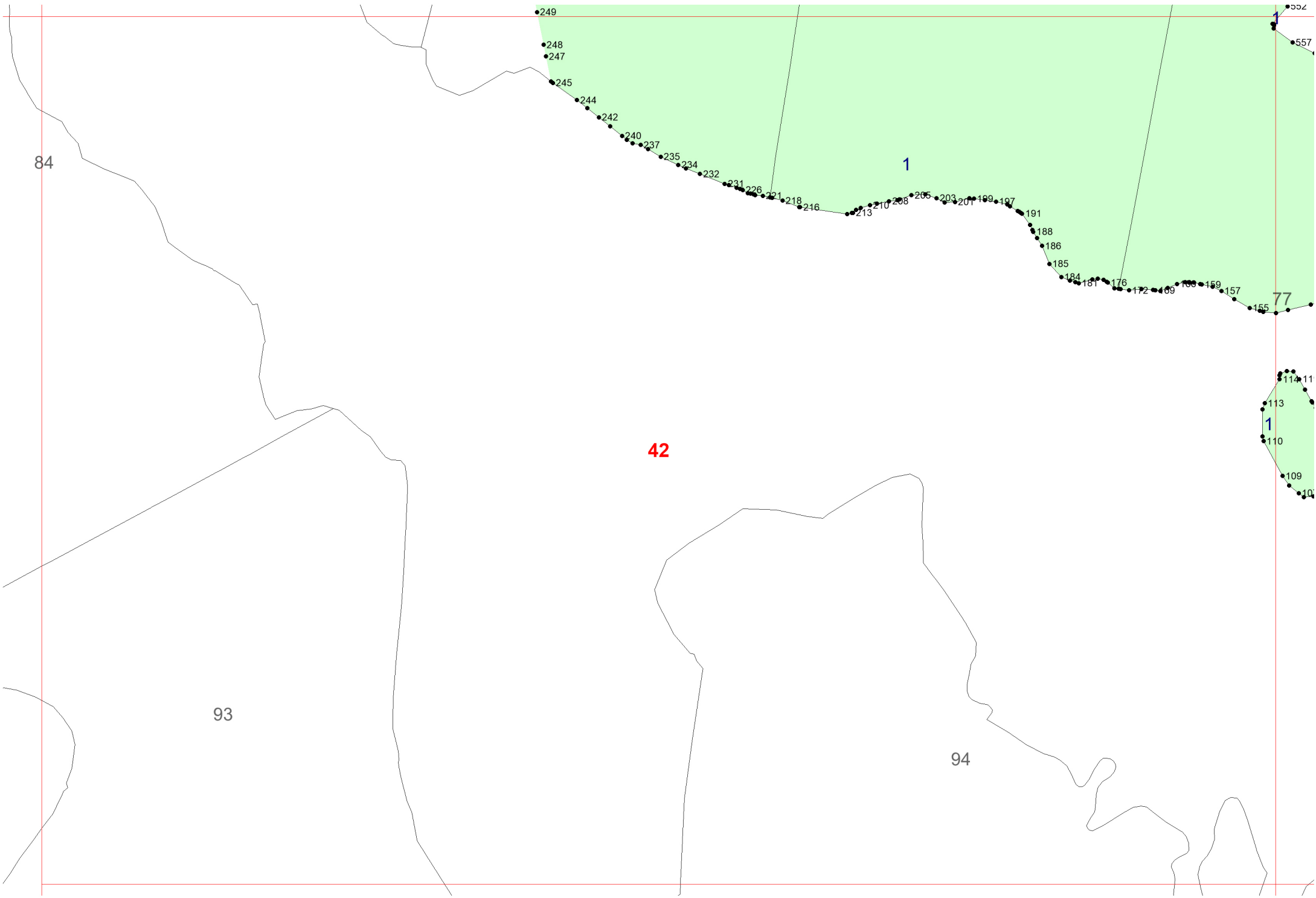

84

93

42

94

43

1

77

557

1

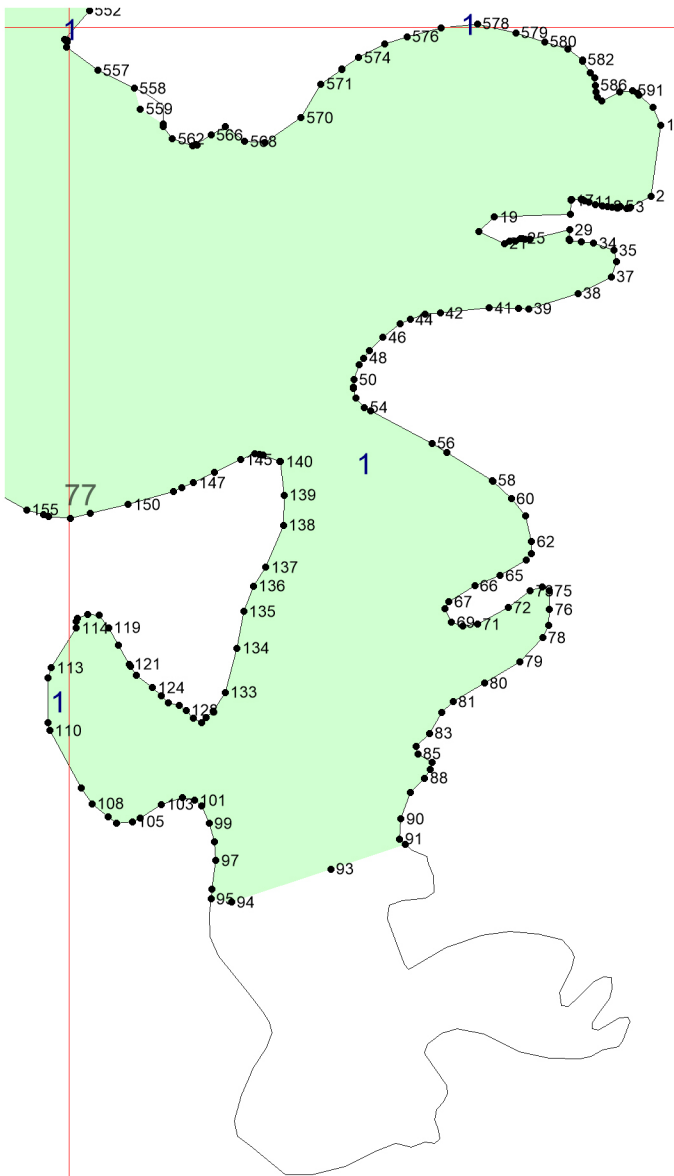

43



44

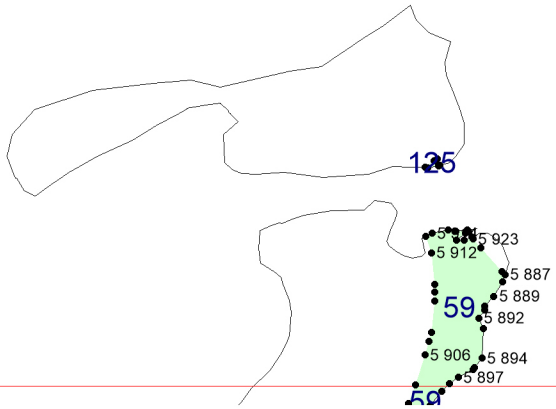
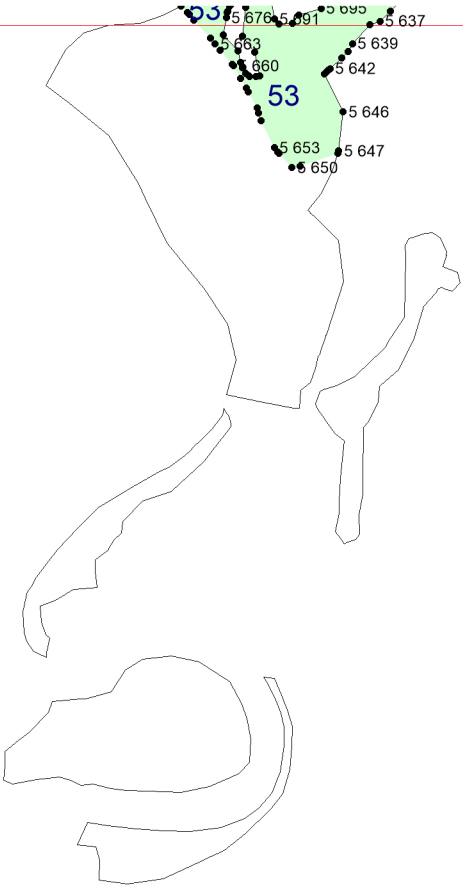

135

45

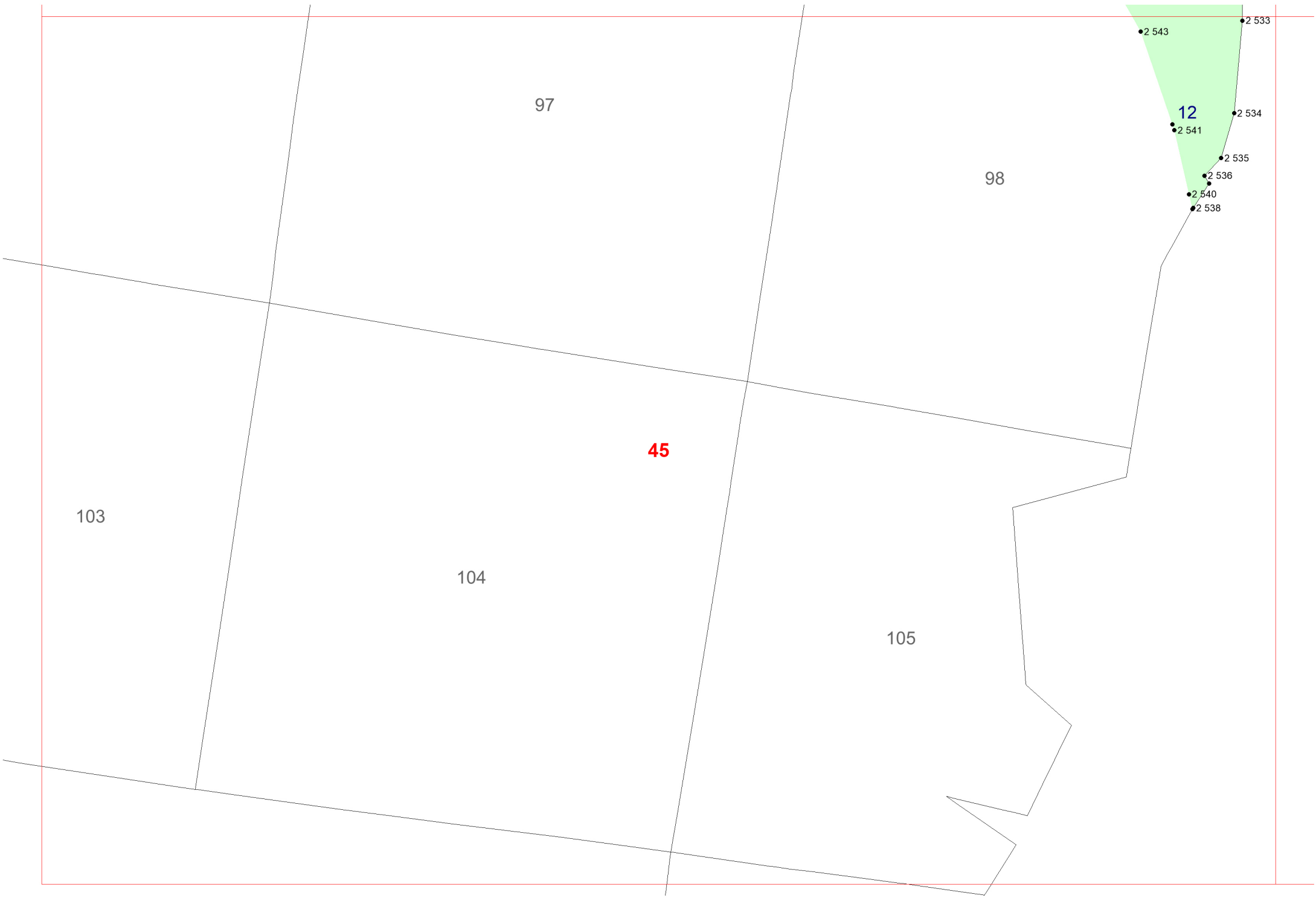

97

98

103

104

105

45

12

2 543

2 533

2 534

2 541

2 535

2 536

2 540

2 538

46

2 533
2 534

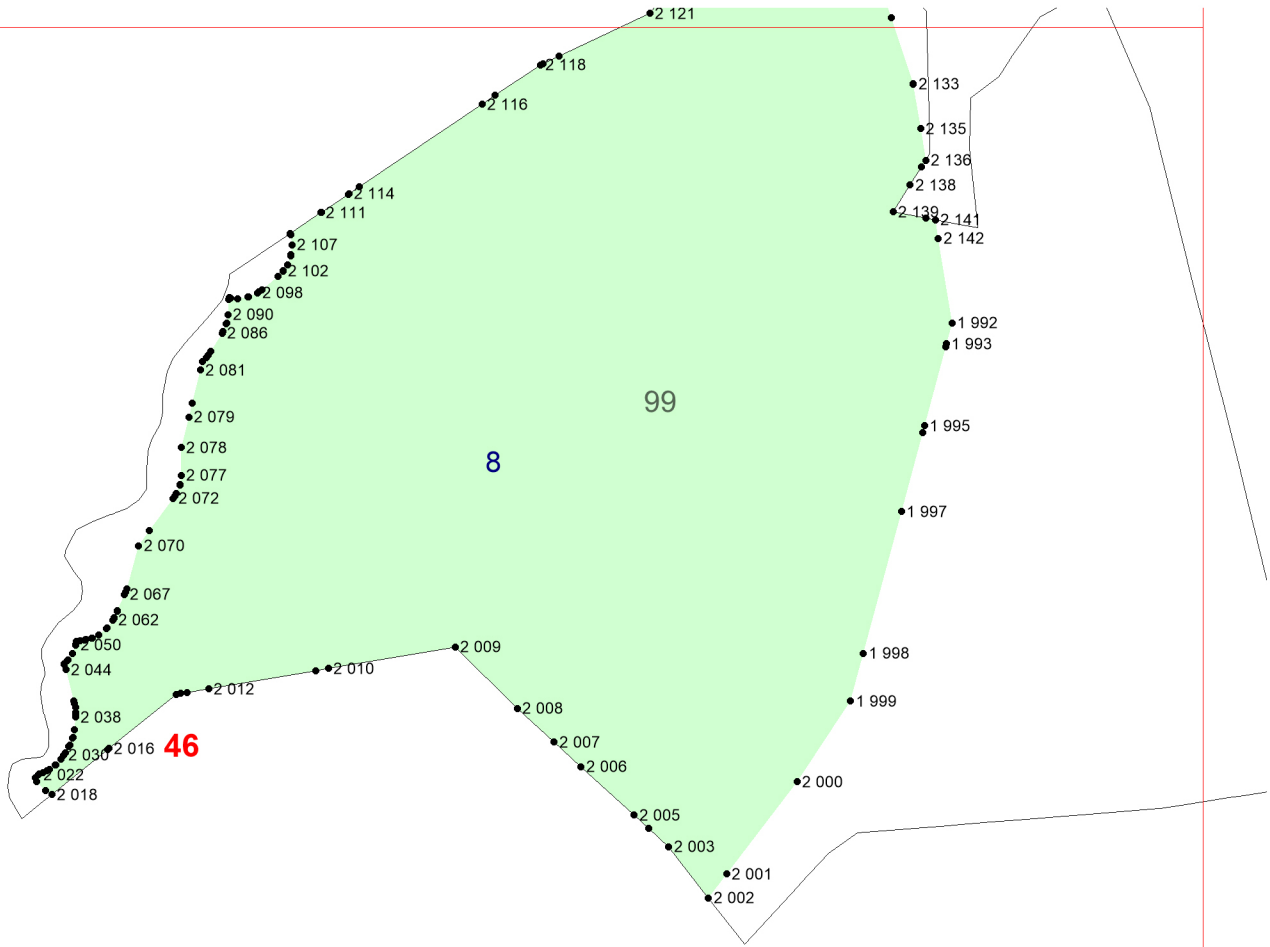

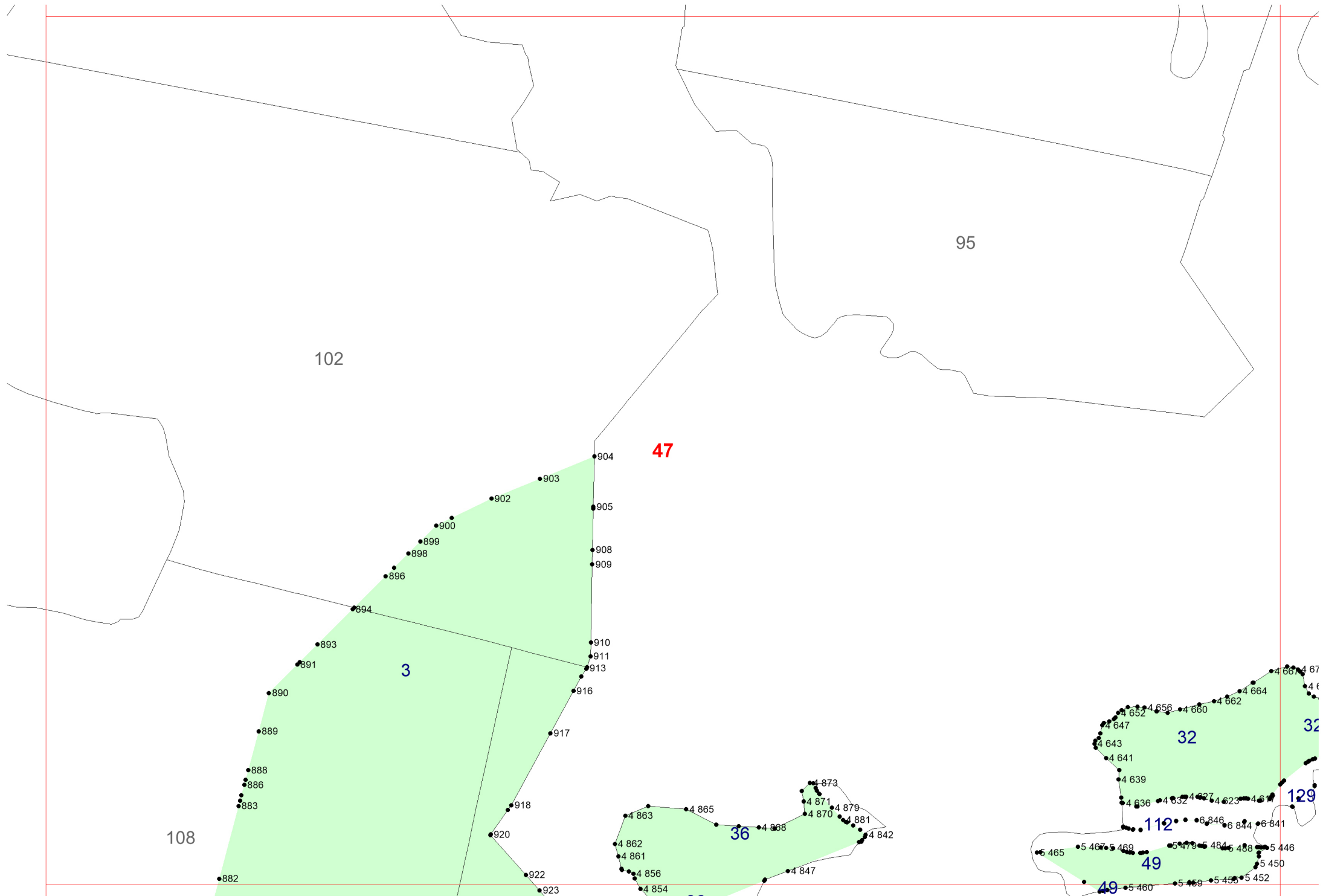

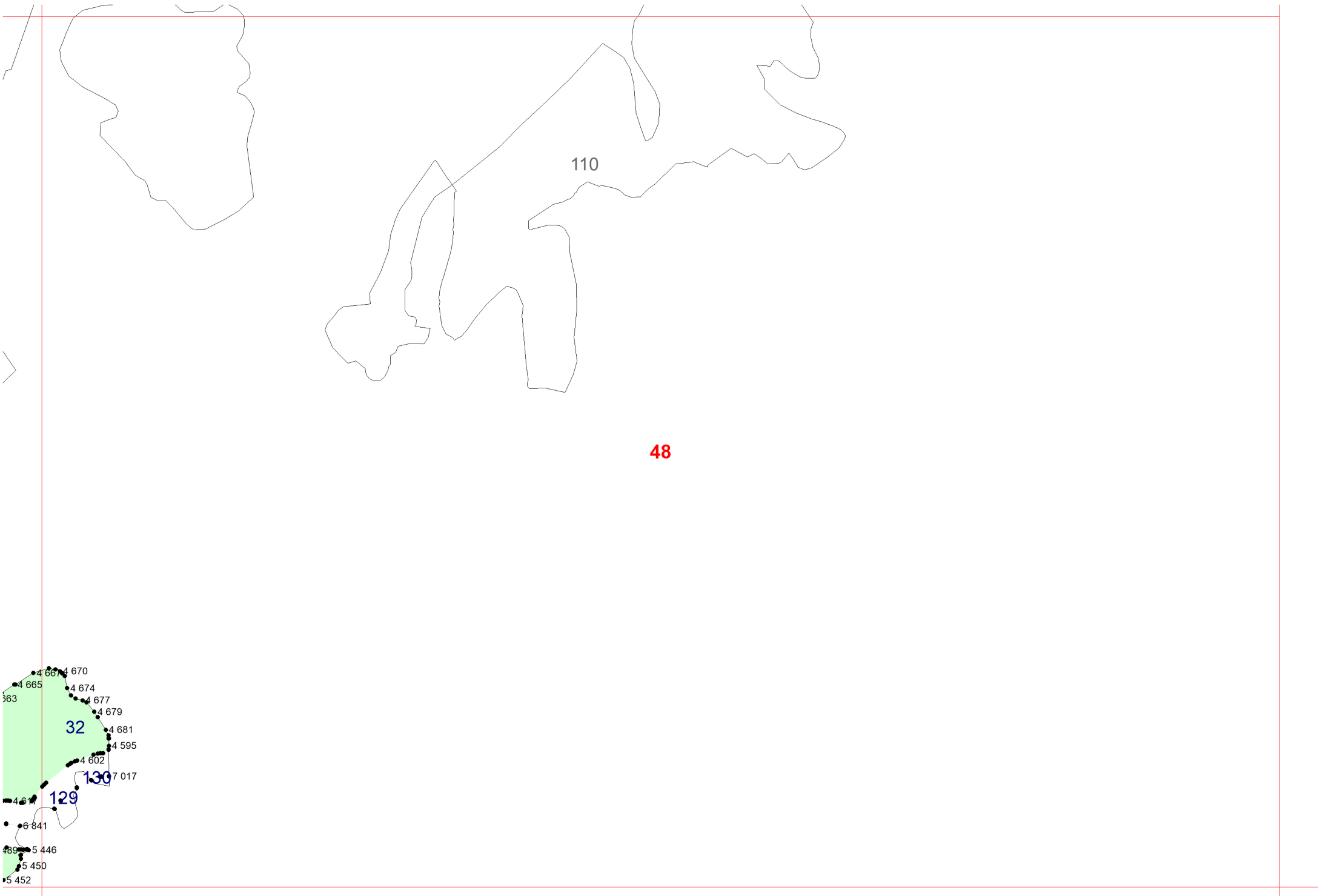

110

48

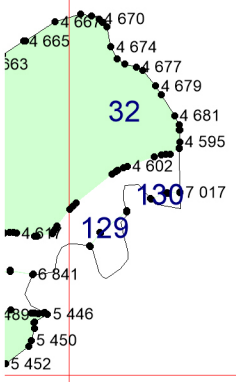

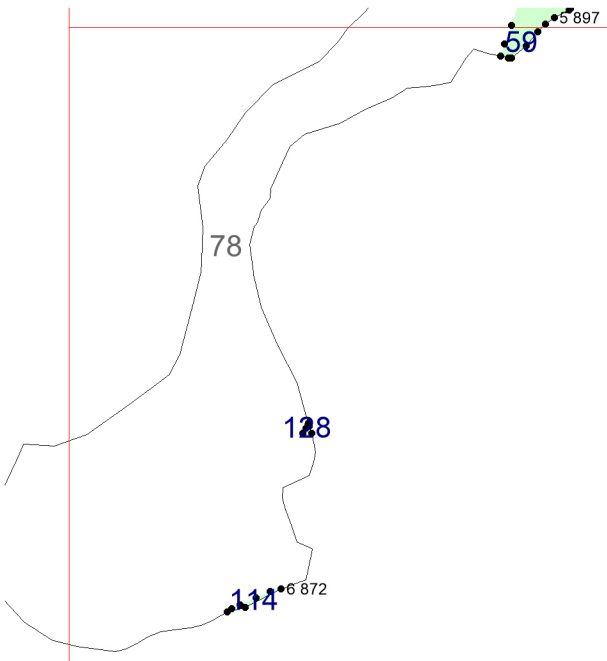

49

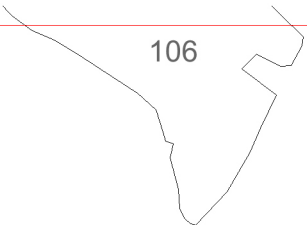

106

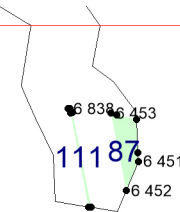

6 838

6 453

6 451

6 452

11187

50

51

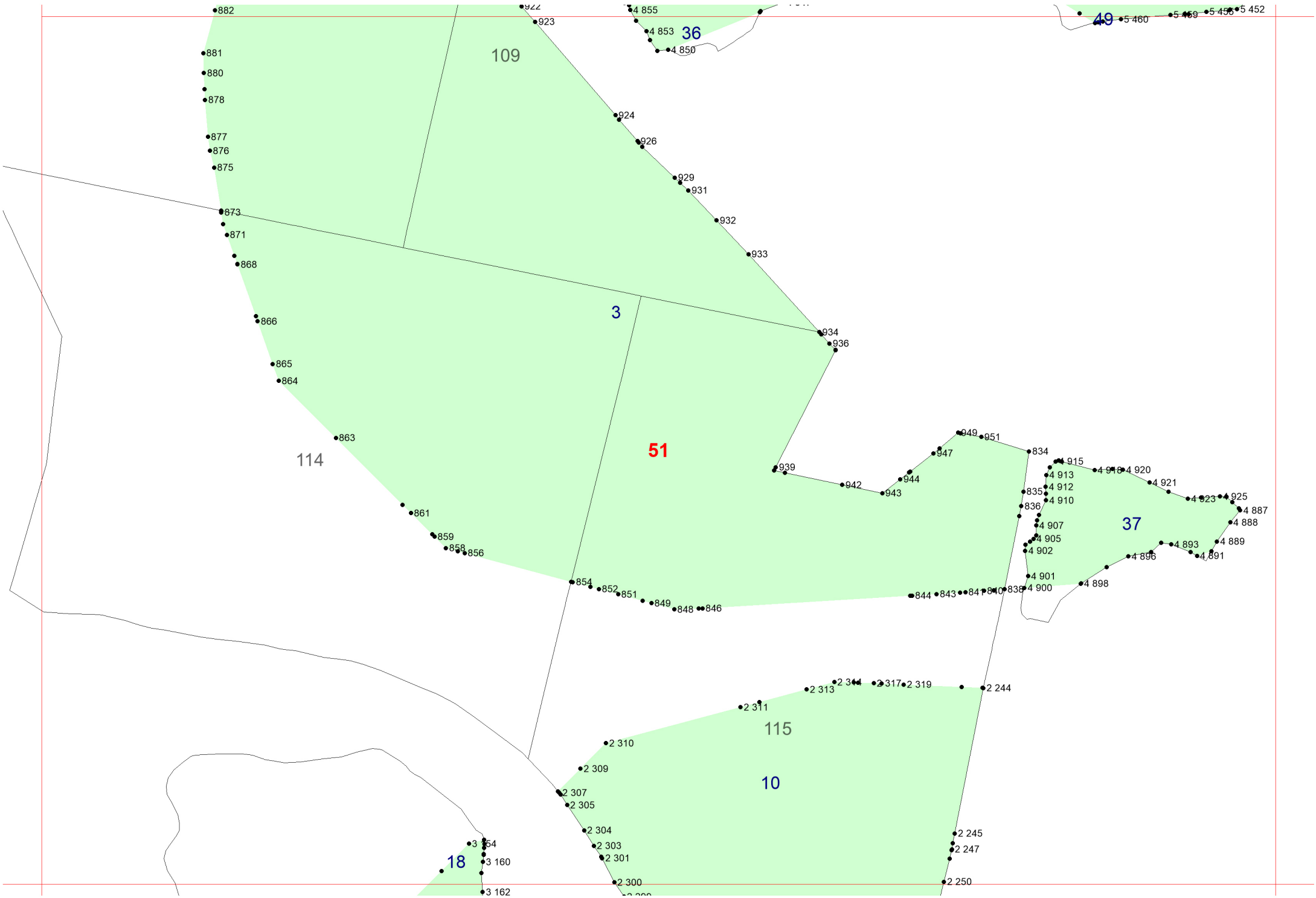

109

36

49

3

51

114

37

115

10

18

52

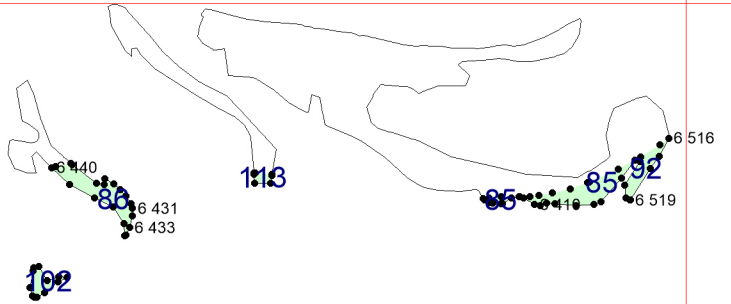
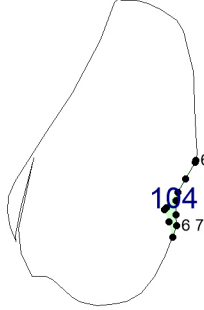
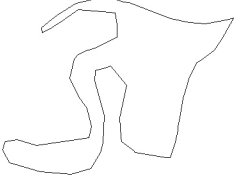
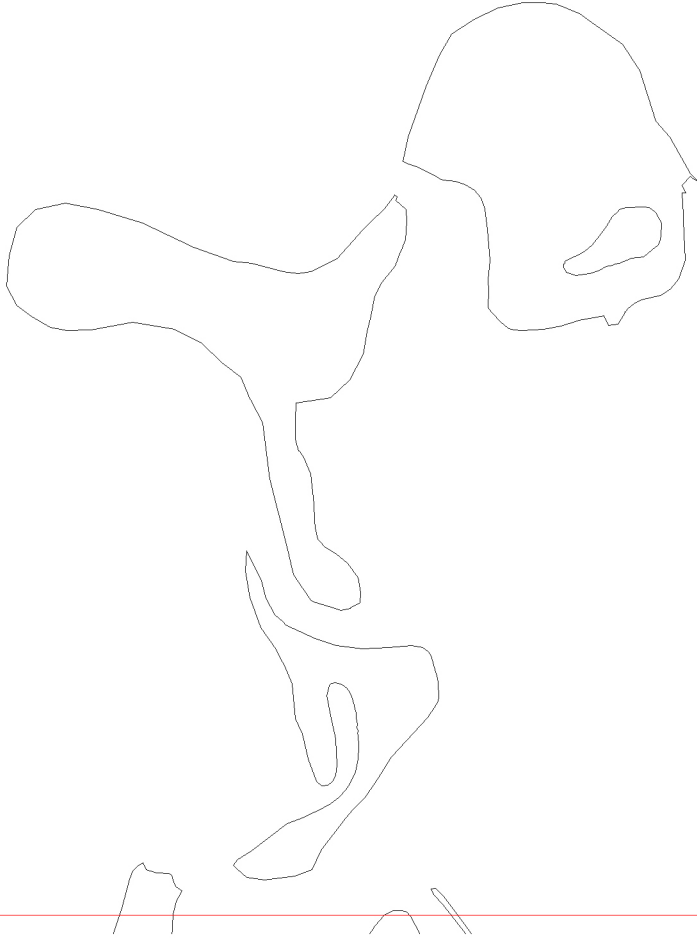

52

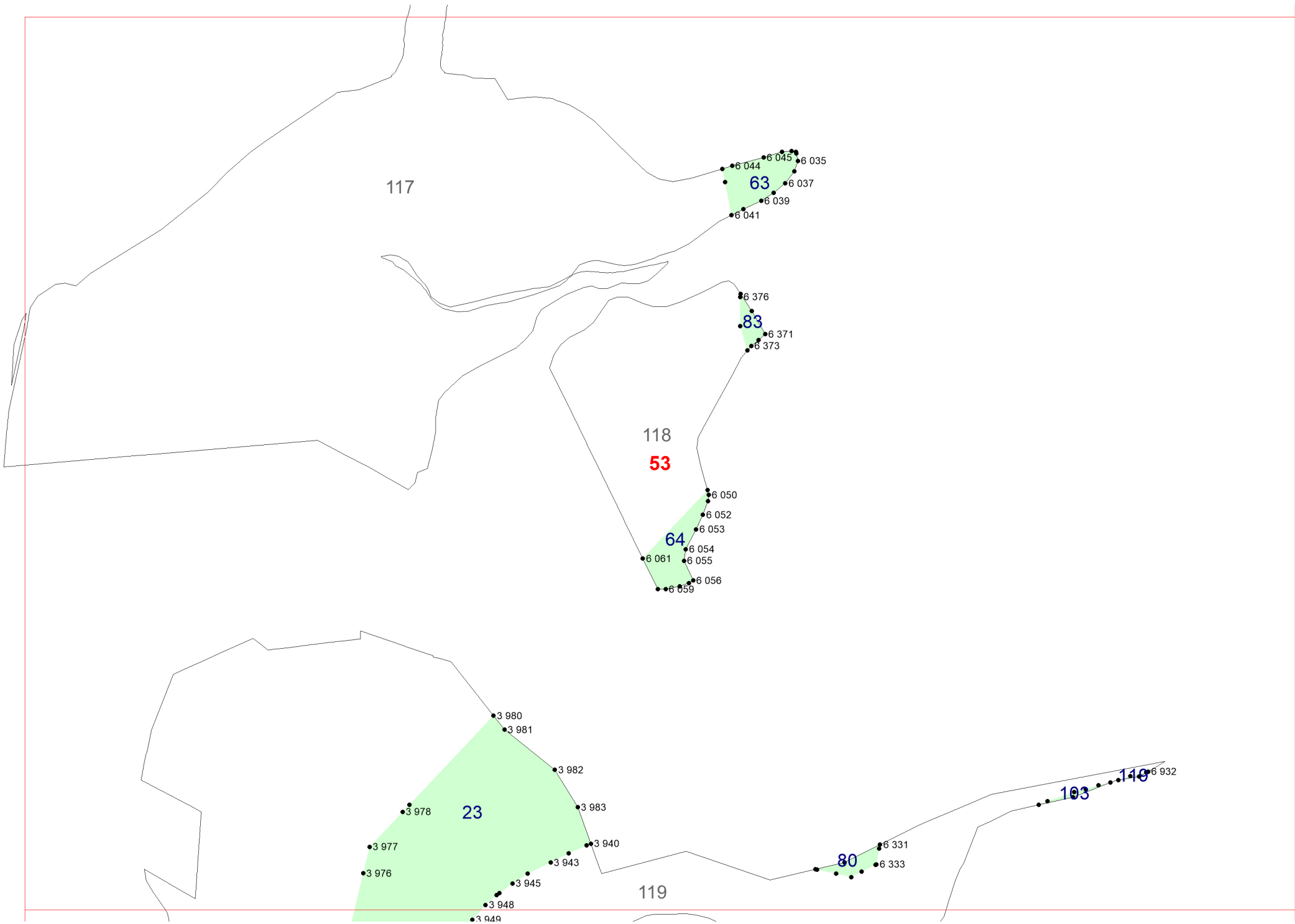

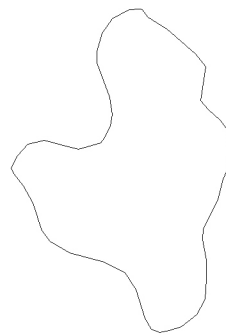
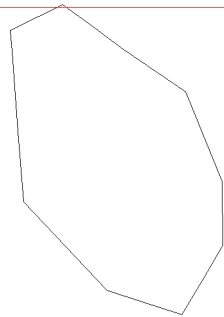

54



127

122

55

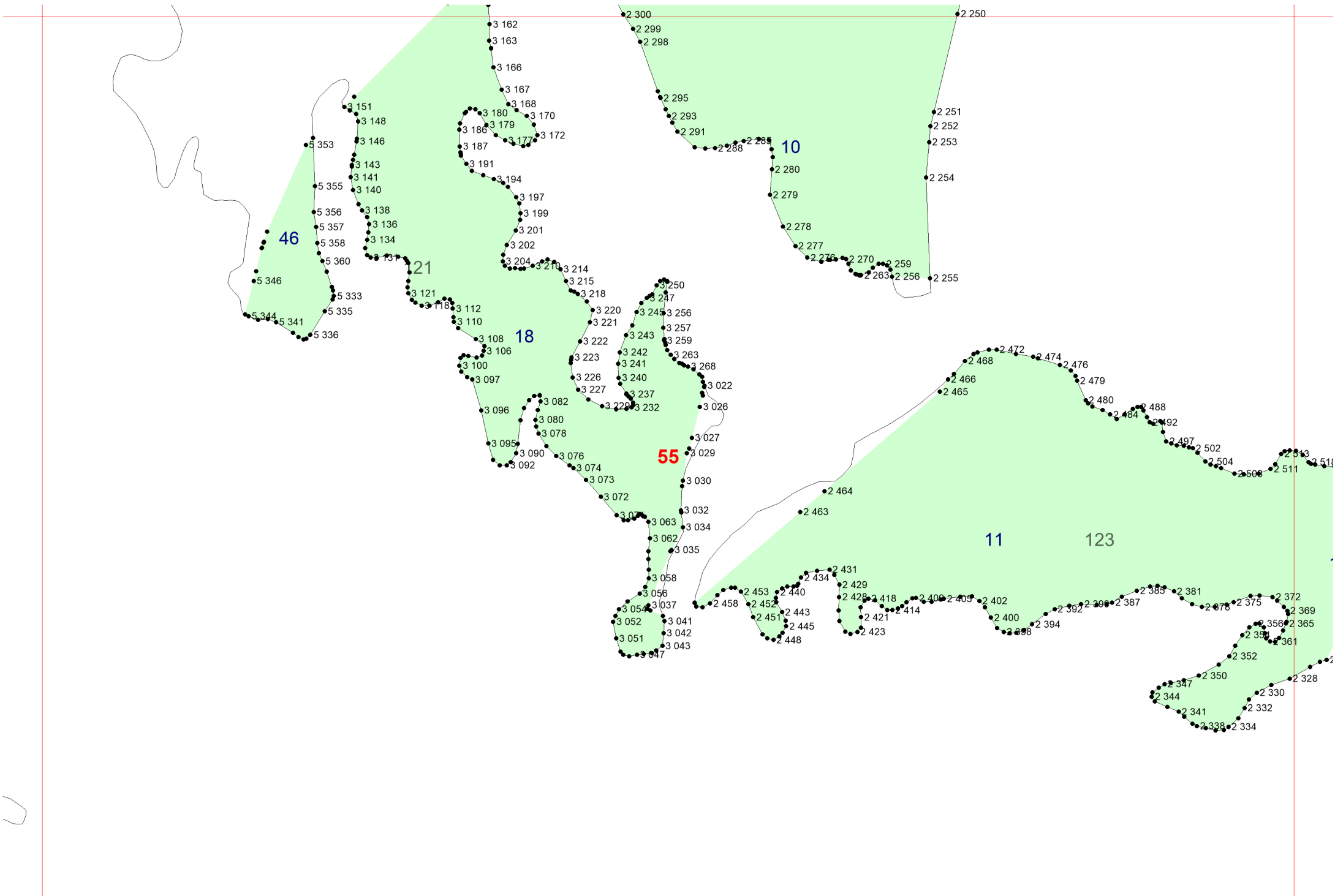

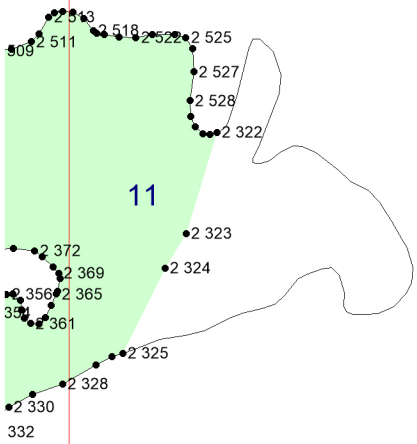

56

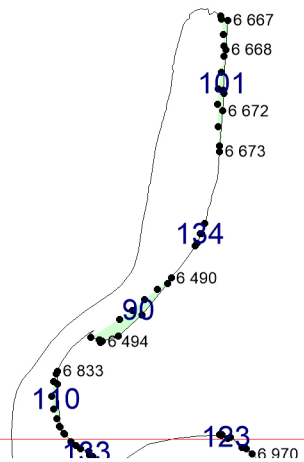
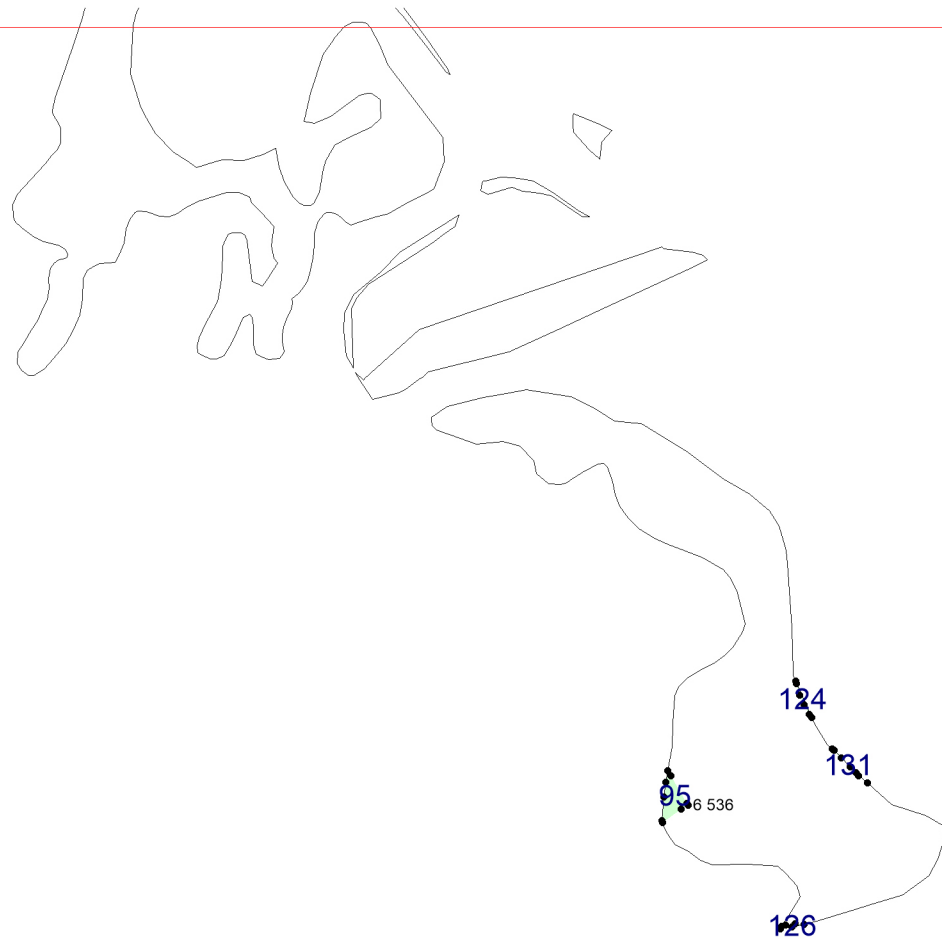

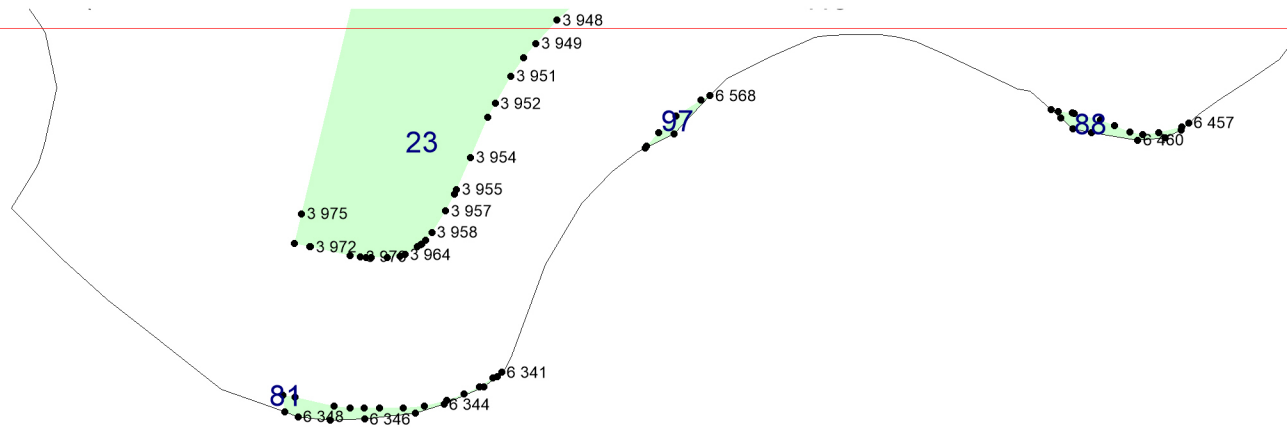

58

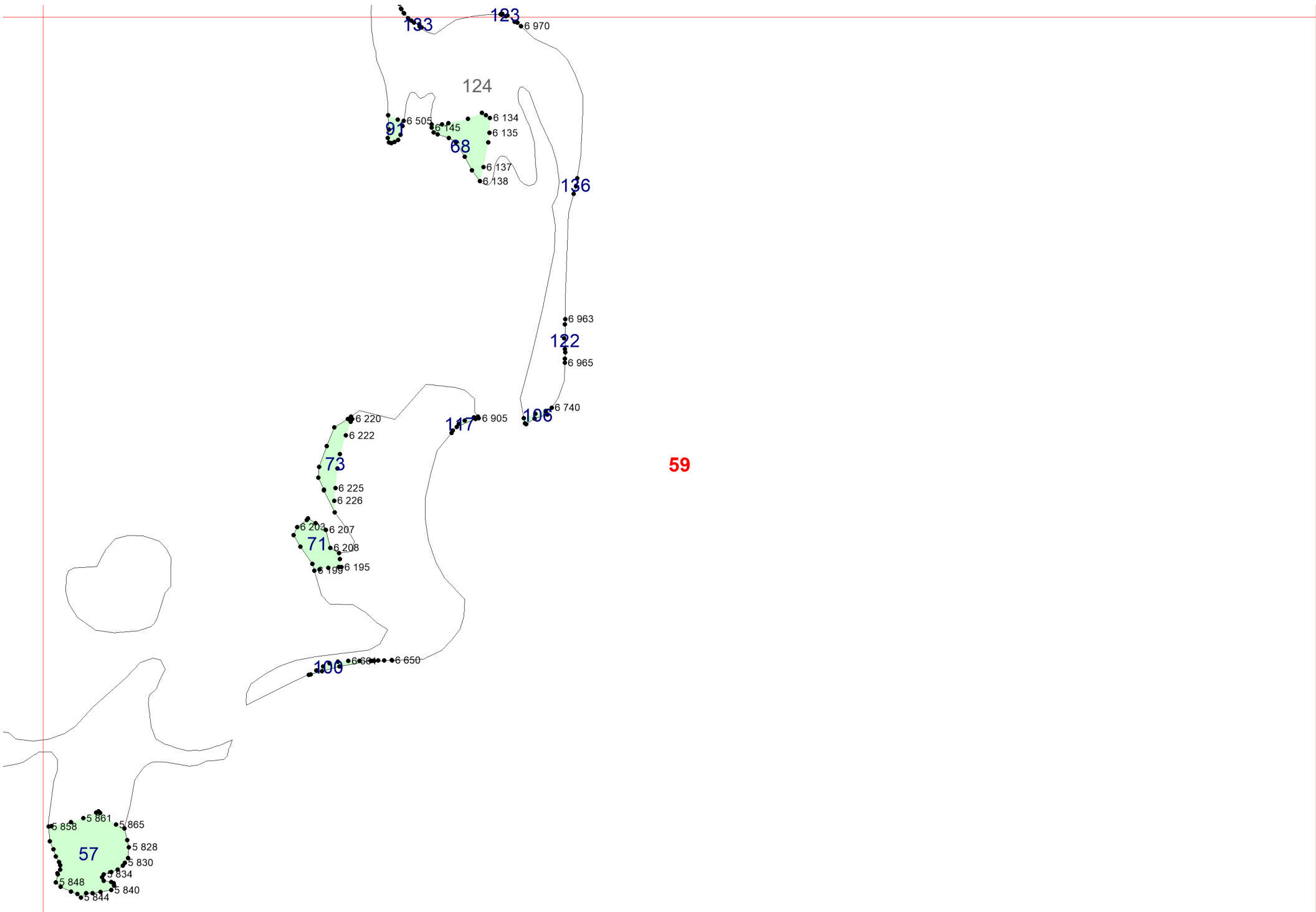

59