

**Графическое описание местоположения границ земель,
на которых располагаются леса, расположенные в
водоохранных зонах,
на территории Присюньского участкового лесничества
Туймазинского лесничества Республики Башкортостан**

Приложение № 138 к приказу Рослесхоза

от 27.02.2023

№ 201

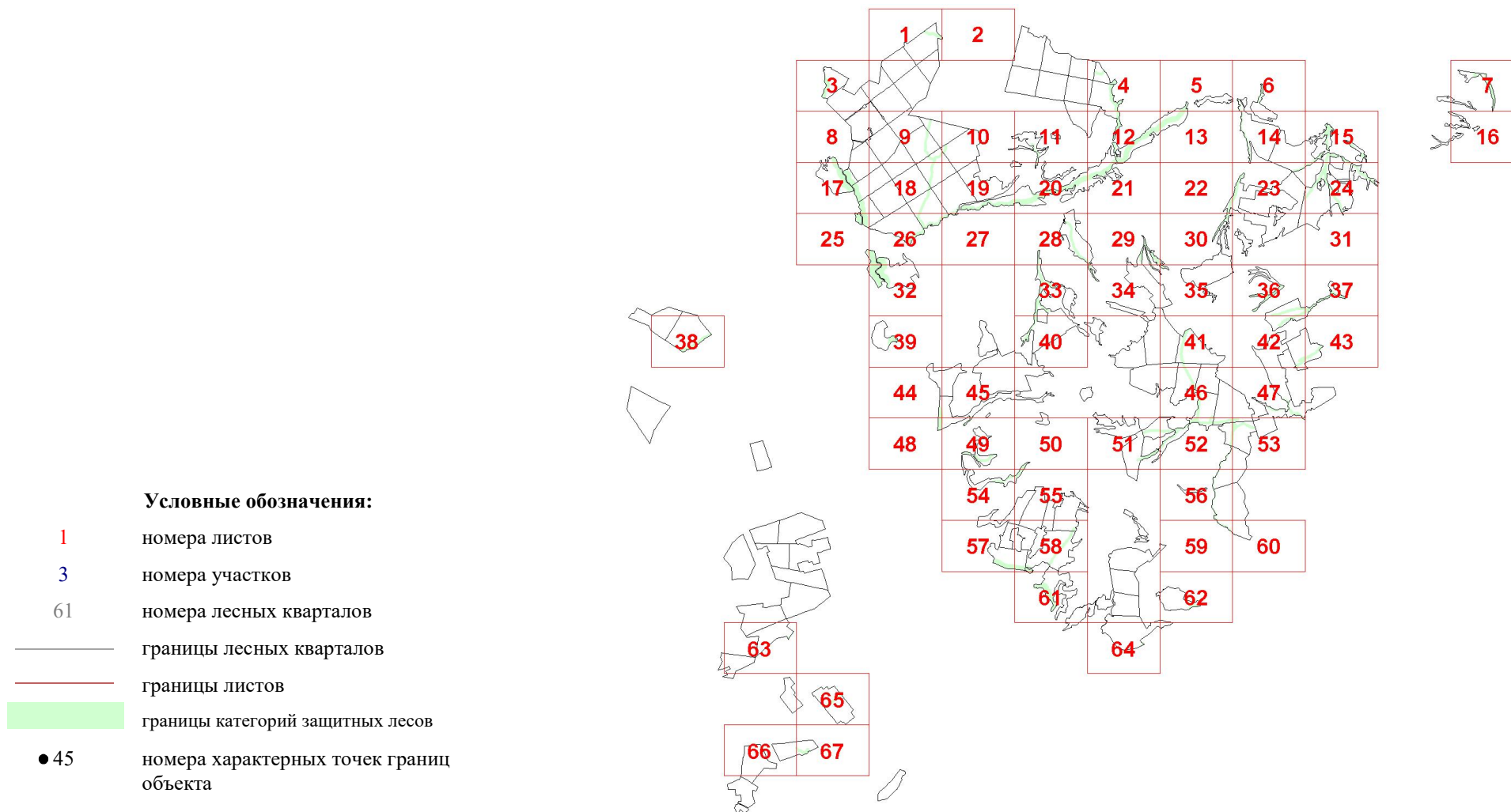

1

5

34

34

2

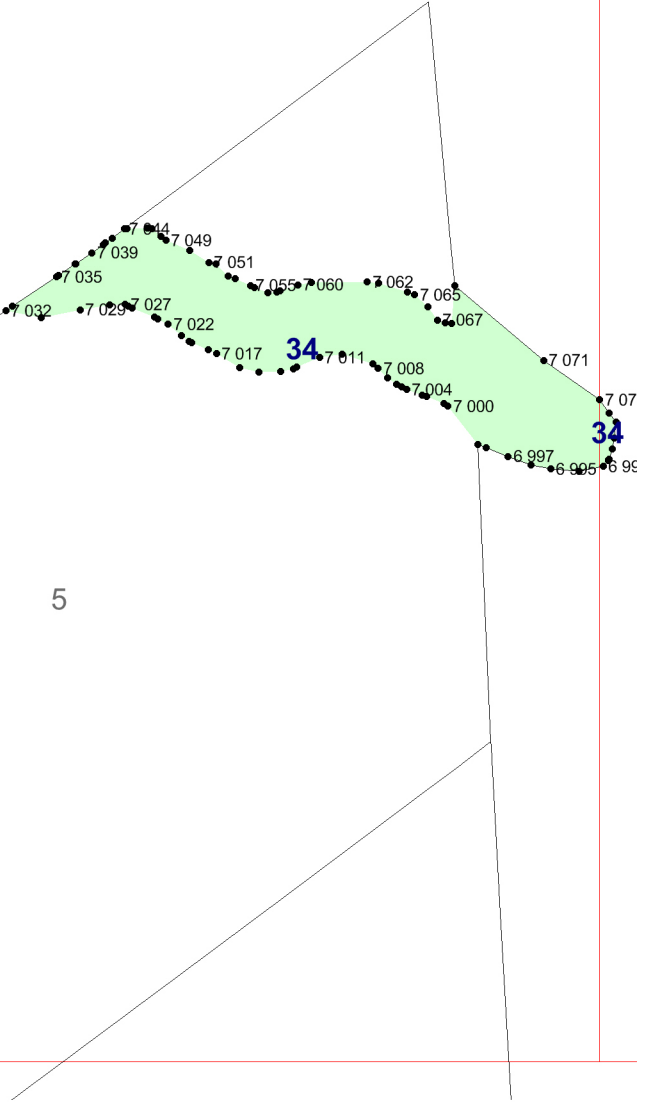

071

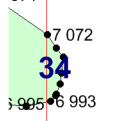

7 072

6 993

2

3

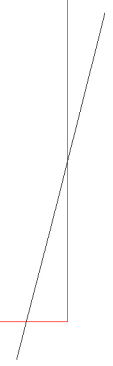

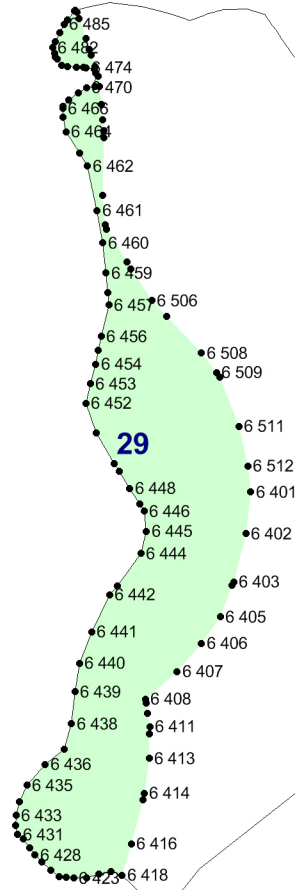

29

- 6485
- 6482
- 6474
- 6470
- 6466
- 6464
- 6462
- 6461
- 6460
- 6459
- 6457
- 6456
- 6454
- 6453
- 6452
- 6448
- 6446
- 6445
- 6444
- 6442
- 6441
- 6440
- 6439
- 6438
- 6436
- 6435
- 6433
- 6431
- 6428
- 6425
- 6418
- 6416
- 6414
- 6413
- 6411
- 6408
- 6407
- 6406
- 6405
- 6403
- 6402
- 6401
- 6508
- 6509
- 6506
- 6511
- 6512

1

3

2

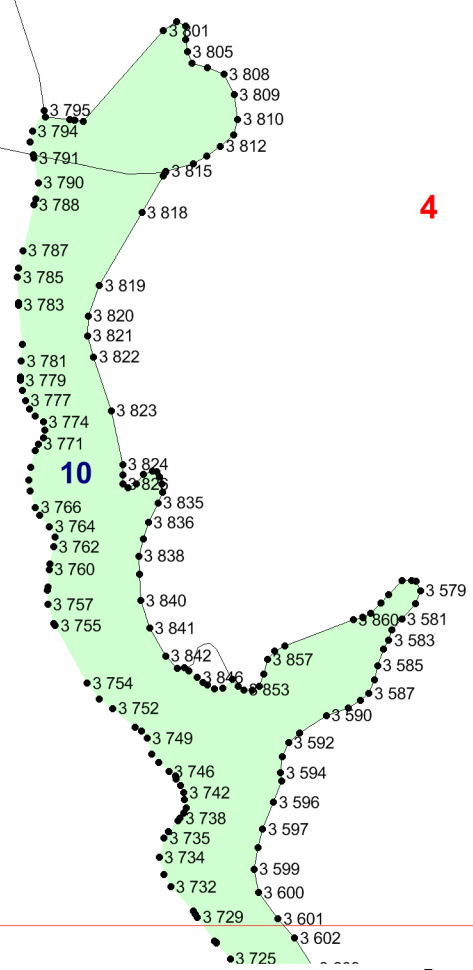
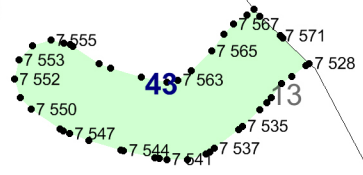

4

25

5

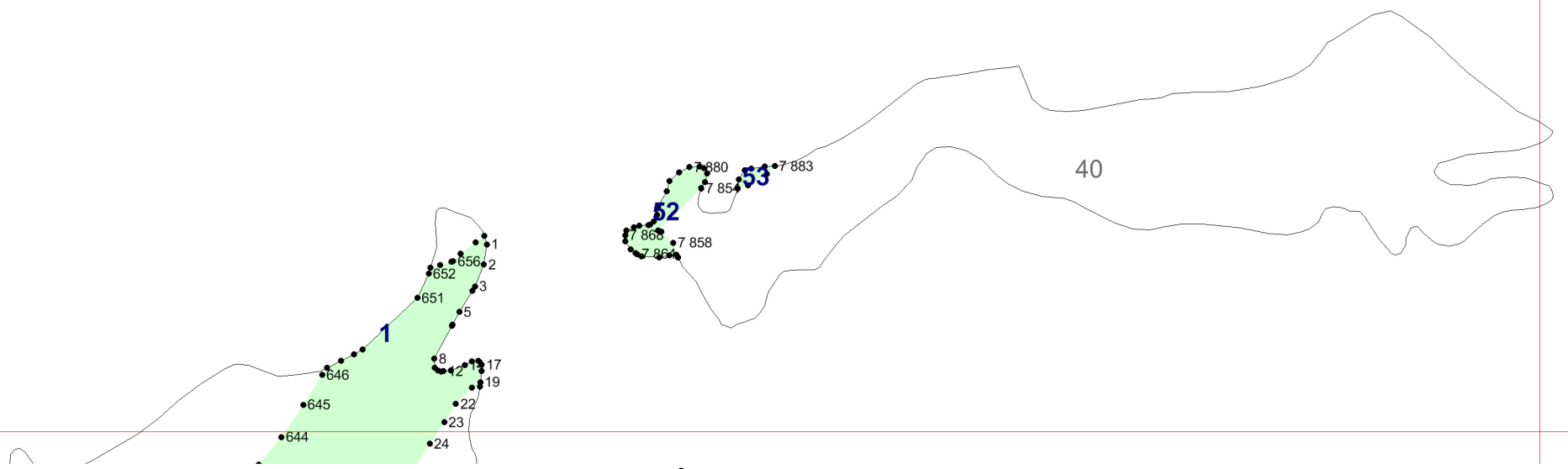

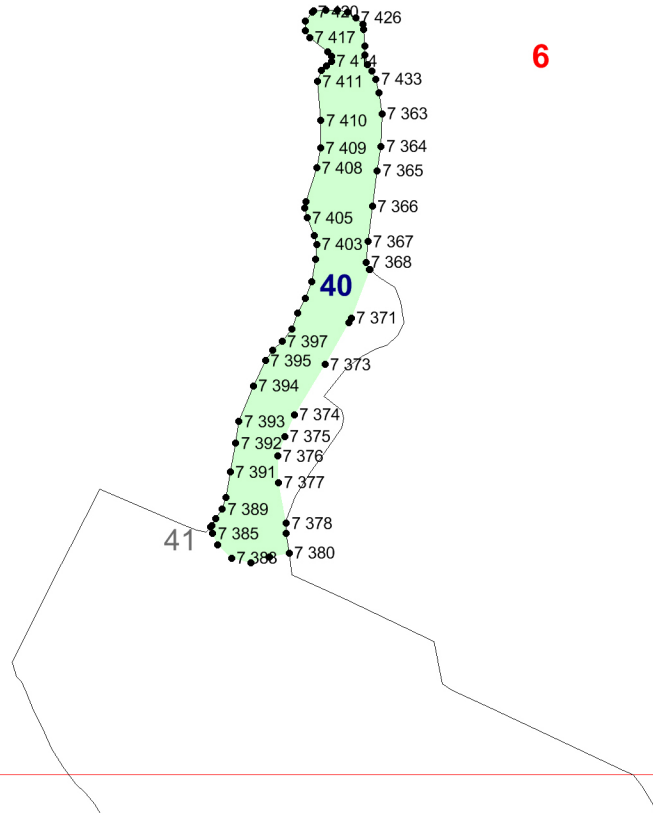
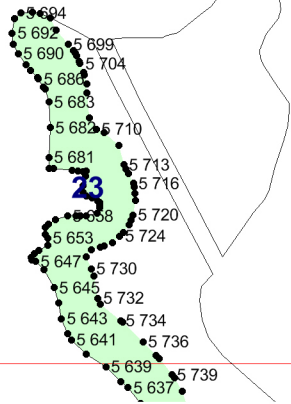
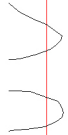

6



8

6

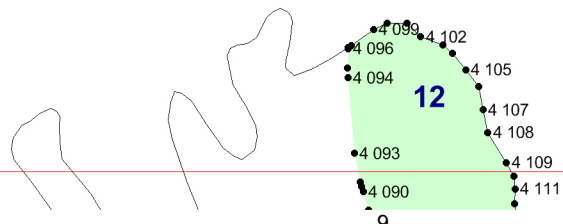

12

15

9

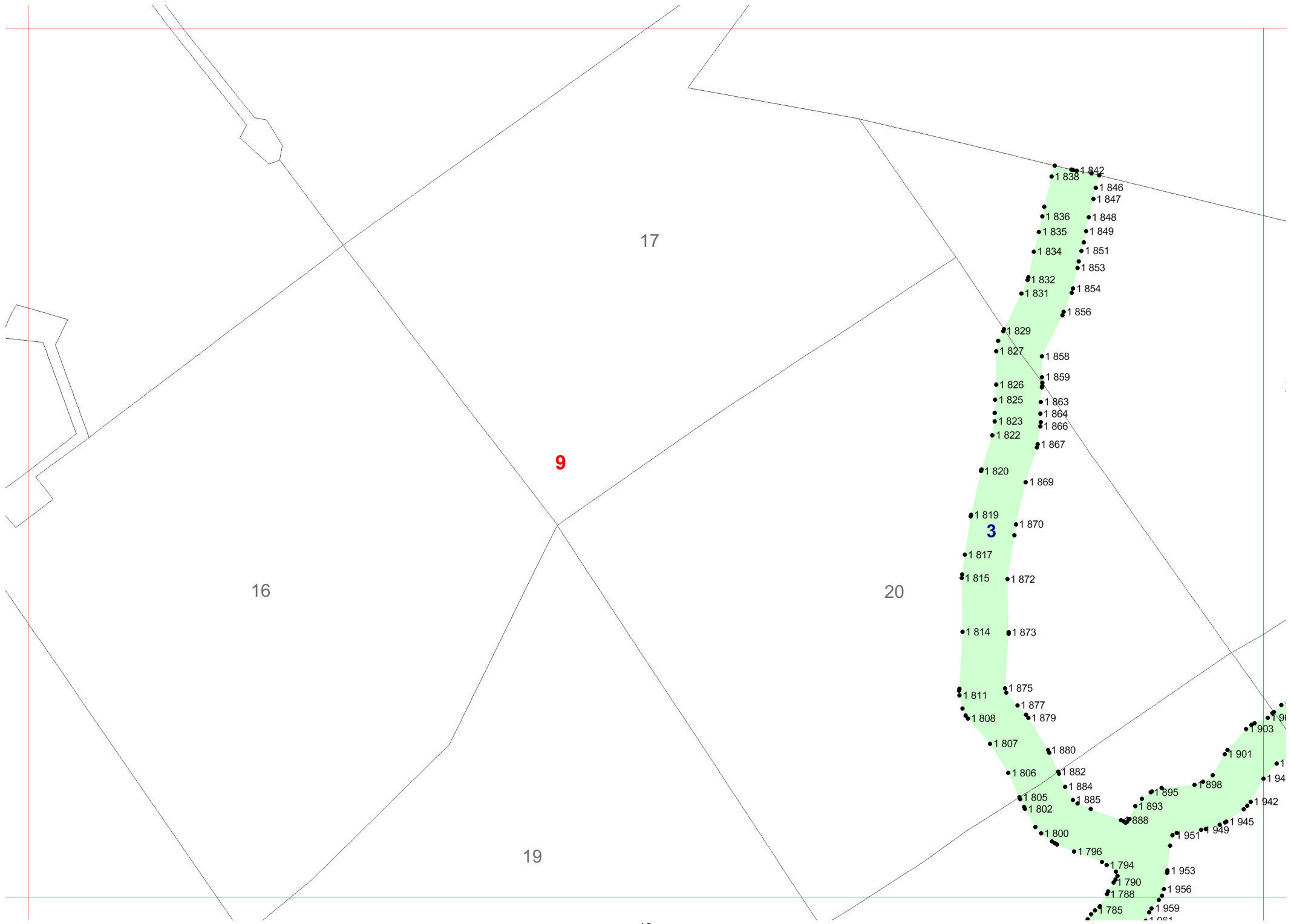

9

3

16

17

20

19

10

- 1838
- 1842
- 1846
- 1847
- 1836
- 1848
- 1835
- 1849
- 1834
- 1851
- 1832
- 1853
- 1831
- 1854
- 1856
- 1829
- 1827
- 1858
- 1826
- 1859
- 1825
- 1863
- 1823
- 1864
- 1822
- 1866
- 1867
- 1820
- 1869
- 1819
- 1870
- 1817
- 1872
- 1815
- 1873
- 1814
- 1875
- 1811
- 1877
- 1808
- 1879
- 1807
- 1880
- 1806
- 1882
- 1805
- 1884
- 1802
- 1885
- 1800
- 1893
- 1796
- 1888
- 1794
- 1790
- 1788
- 785
- 1959
- 1953
- 1956
- 1949
- 1945
- 1942
- 1901
- 1903
- 1904
- 1901
- 1903
- 1904
- 1942
- 1945
- 1949
- 1951
- 1953
- 1956
- 1959
- 1961
- 1964

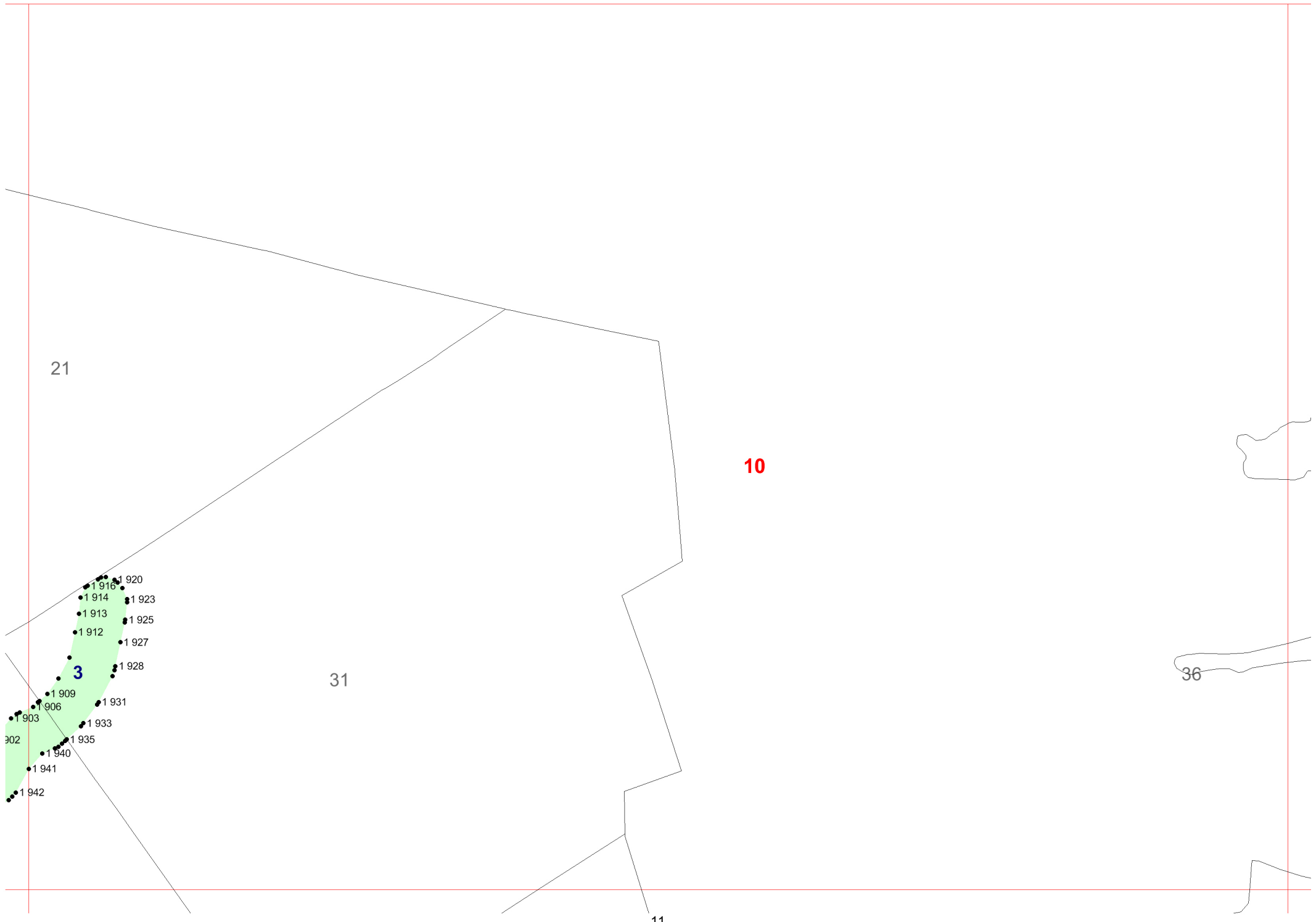

21

10

31

36

3

- 1902
- 1903
- 1906
- 1909
- 1912
- 1913
- 1914
- 1916
- 1920
- 1923
- 1925
- 1927
- 1928
- 1931
- 1933
- 1935
- 1940
- 1941
- 1942

11

11

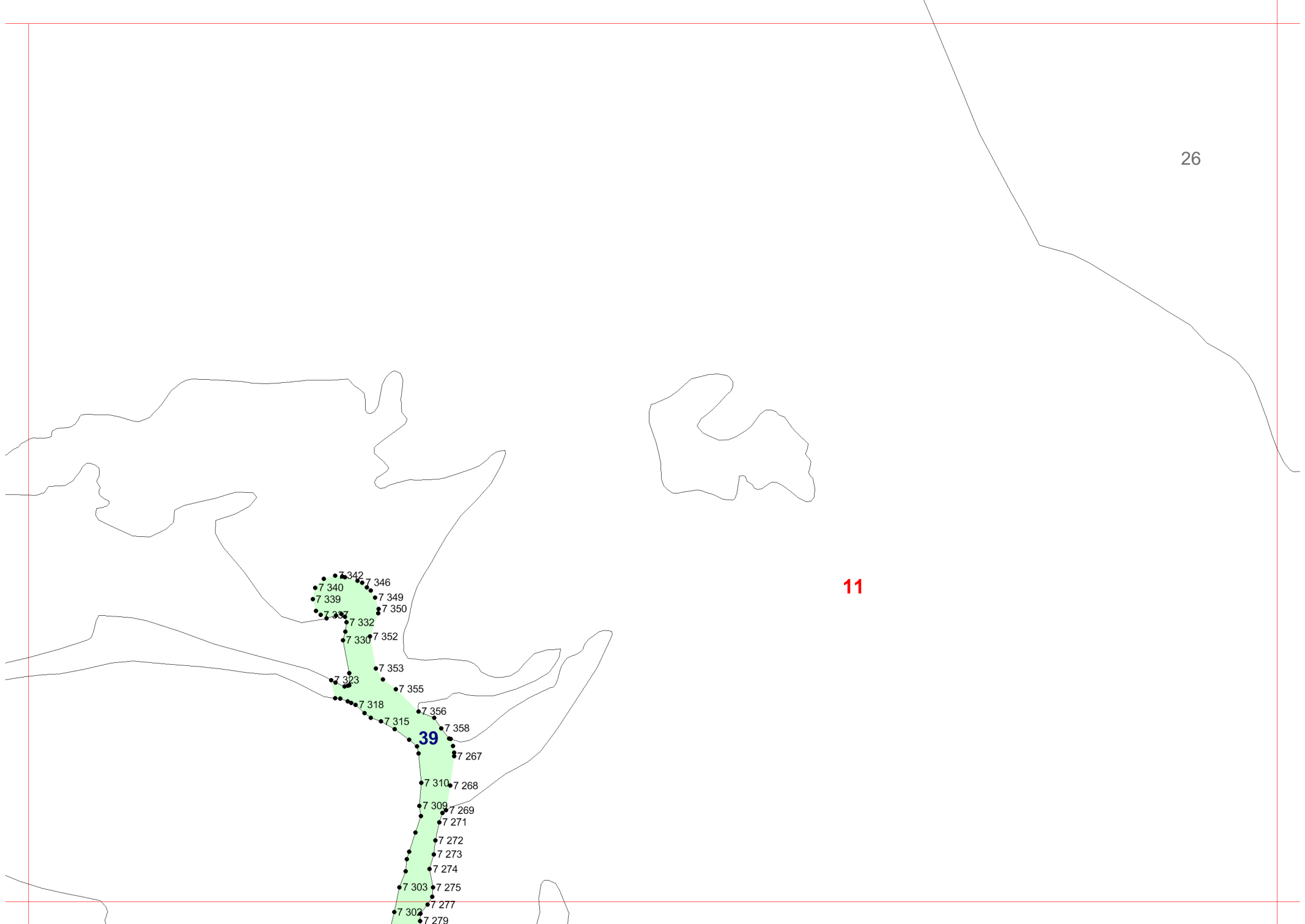

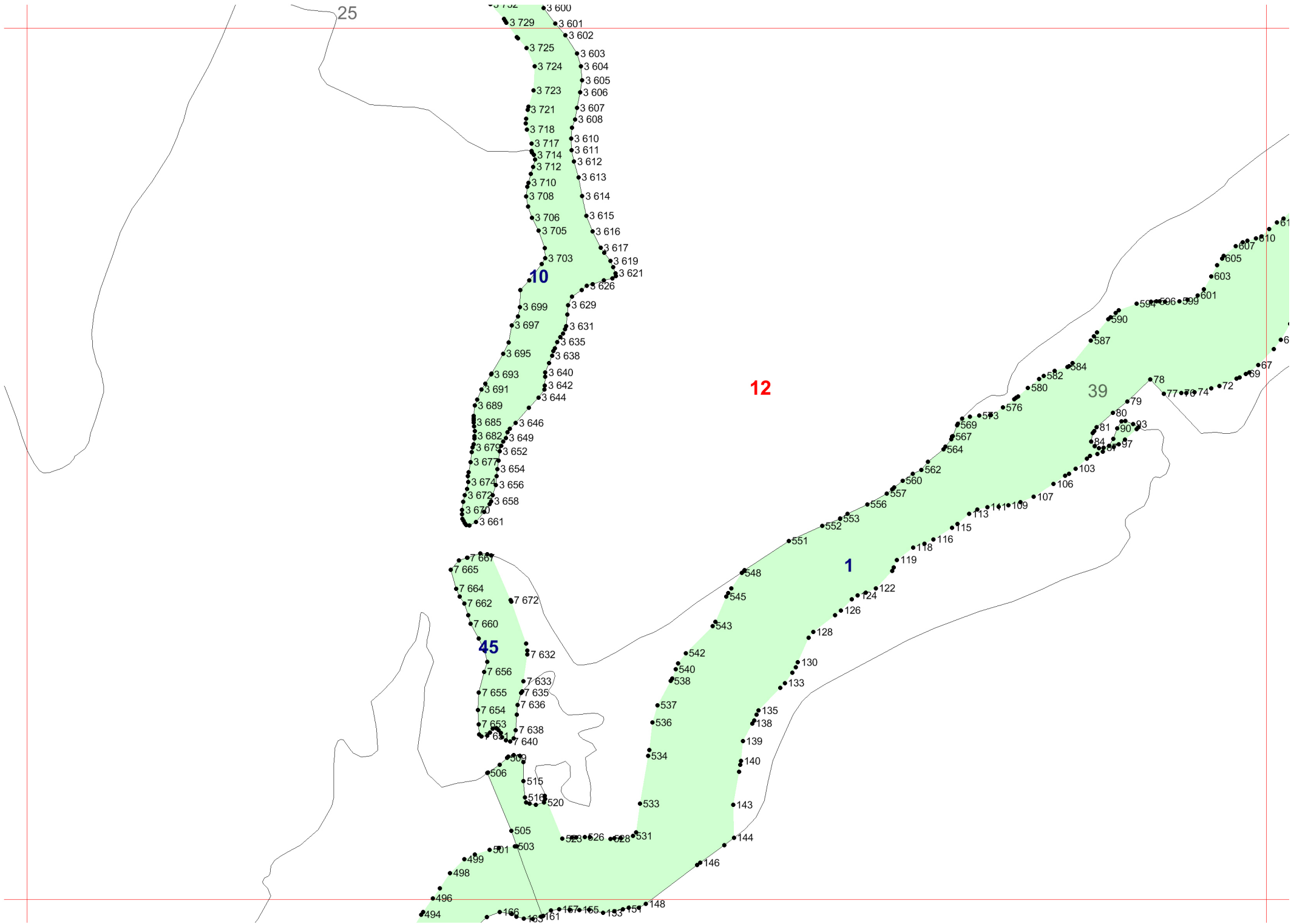

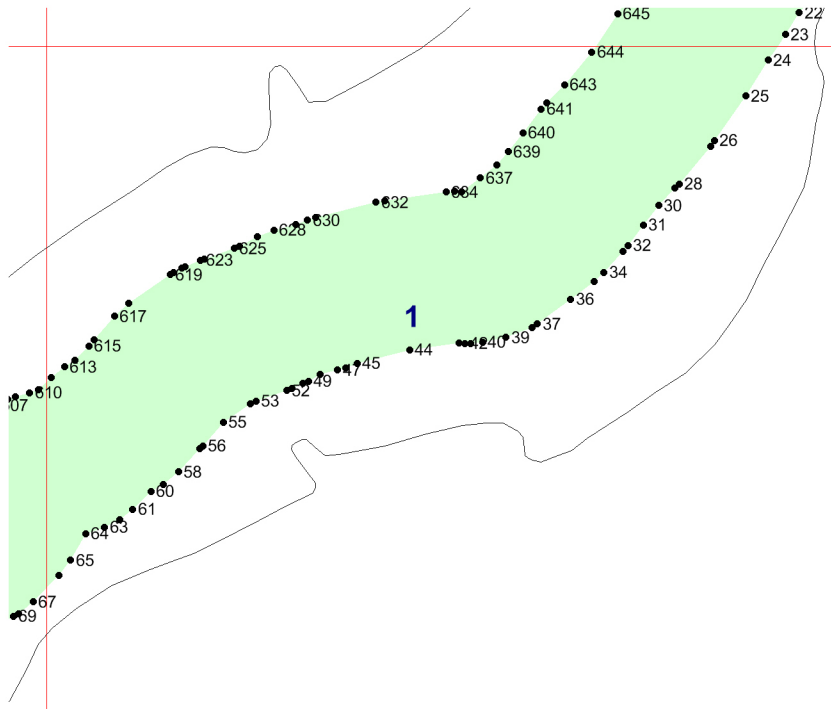

13

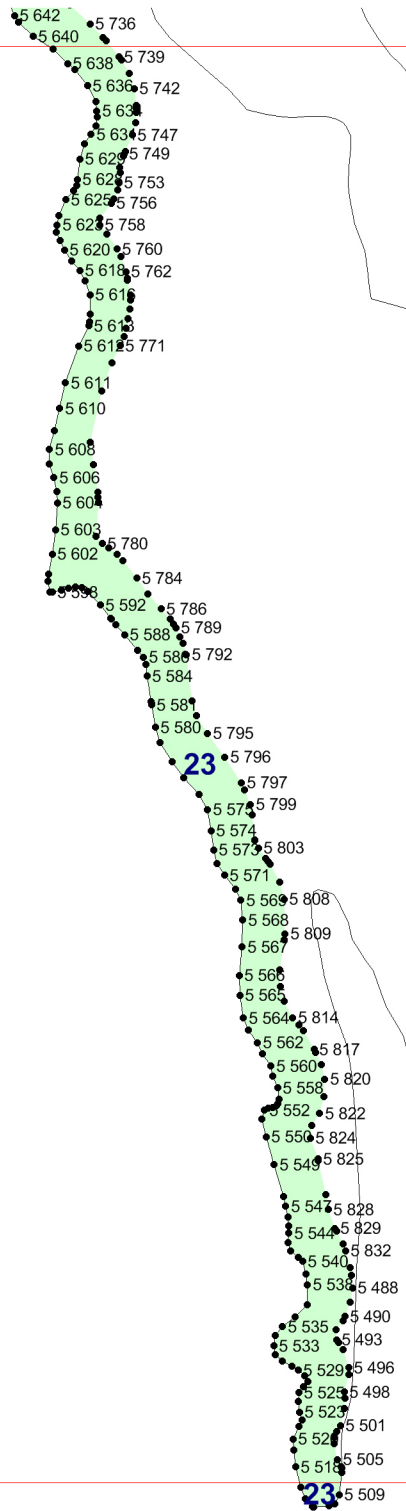

42

14

43

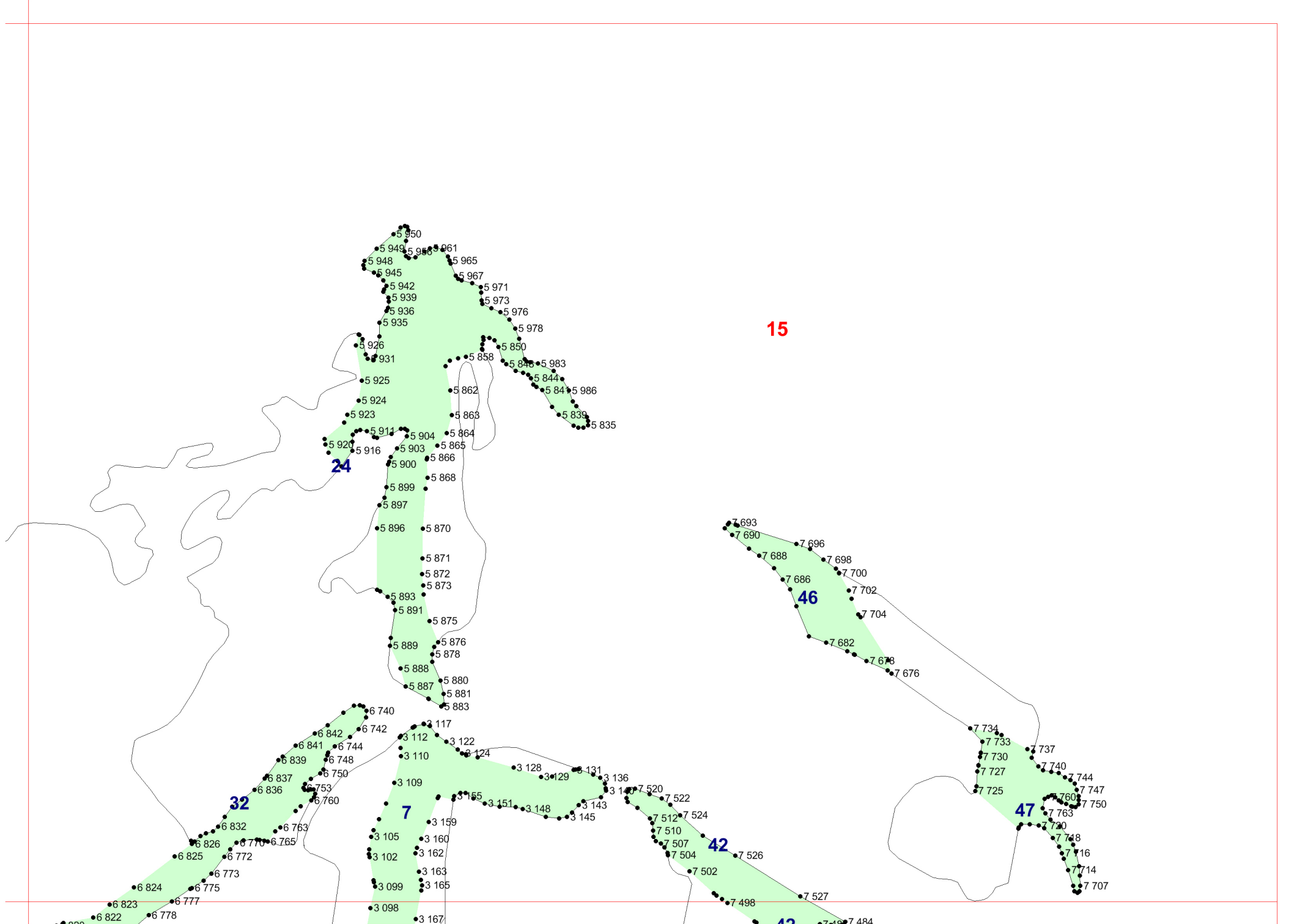

15

24

32

7

42

46

47

48

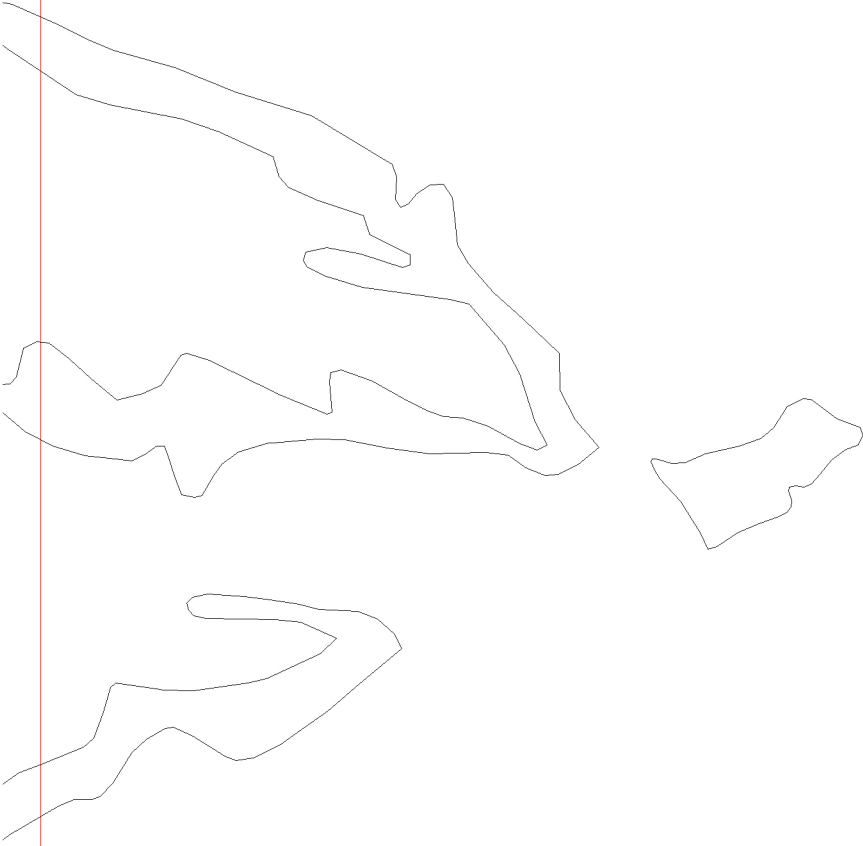

16

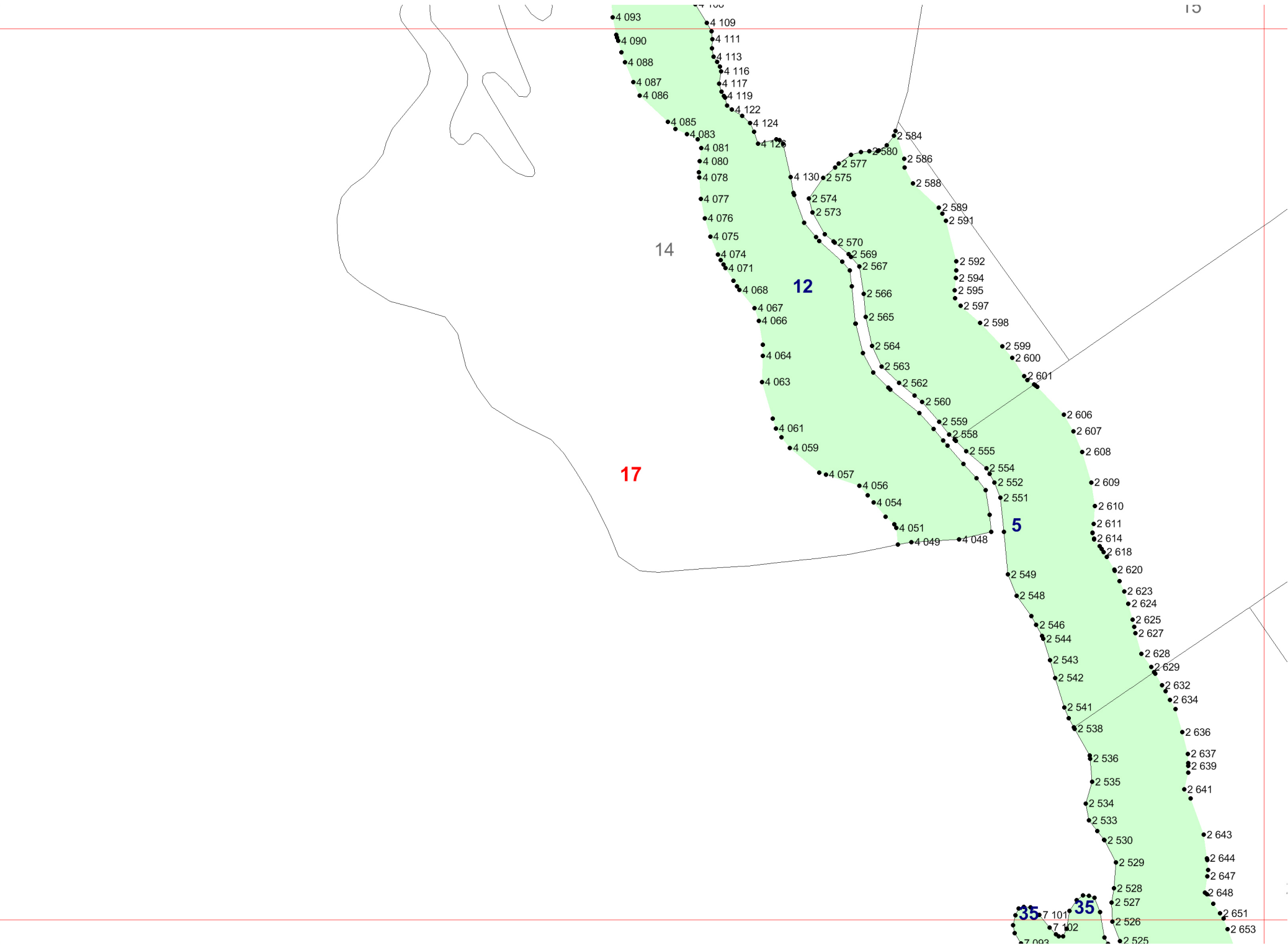

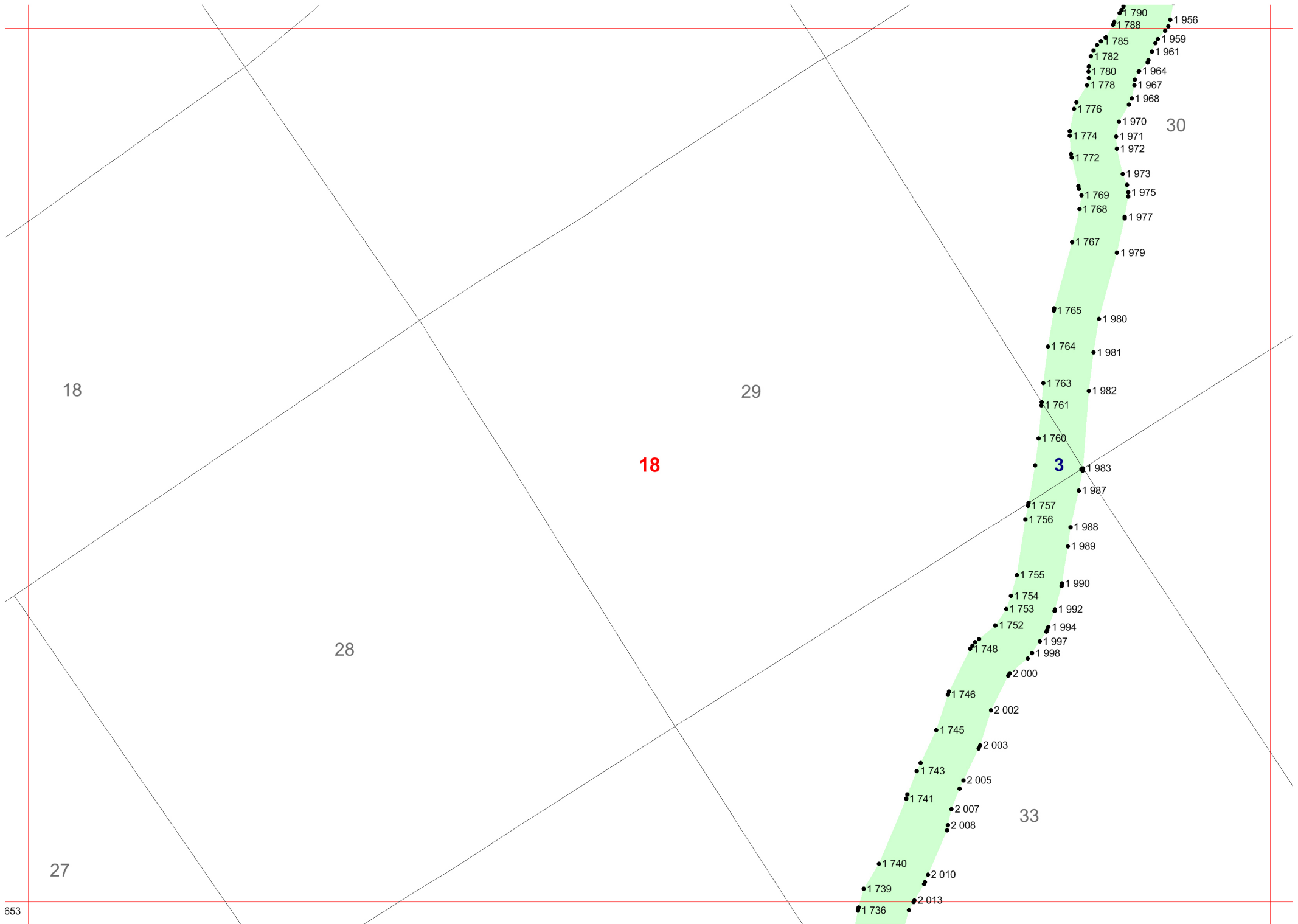

18

29

18

30

28

33

27

19

553

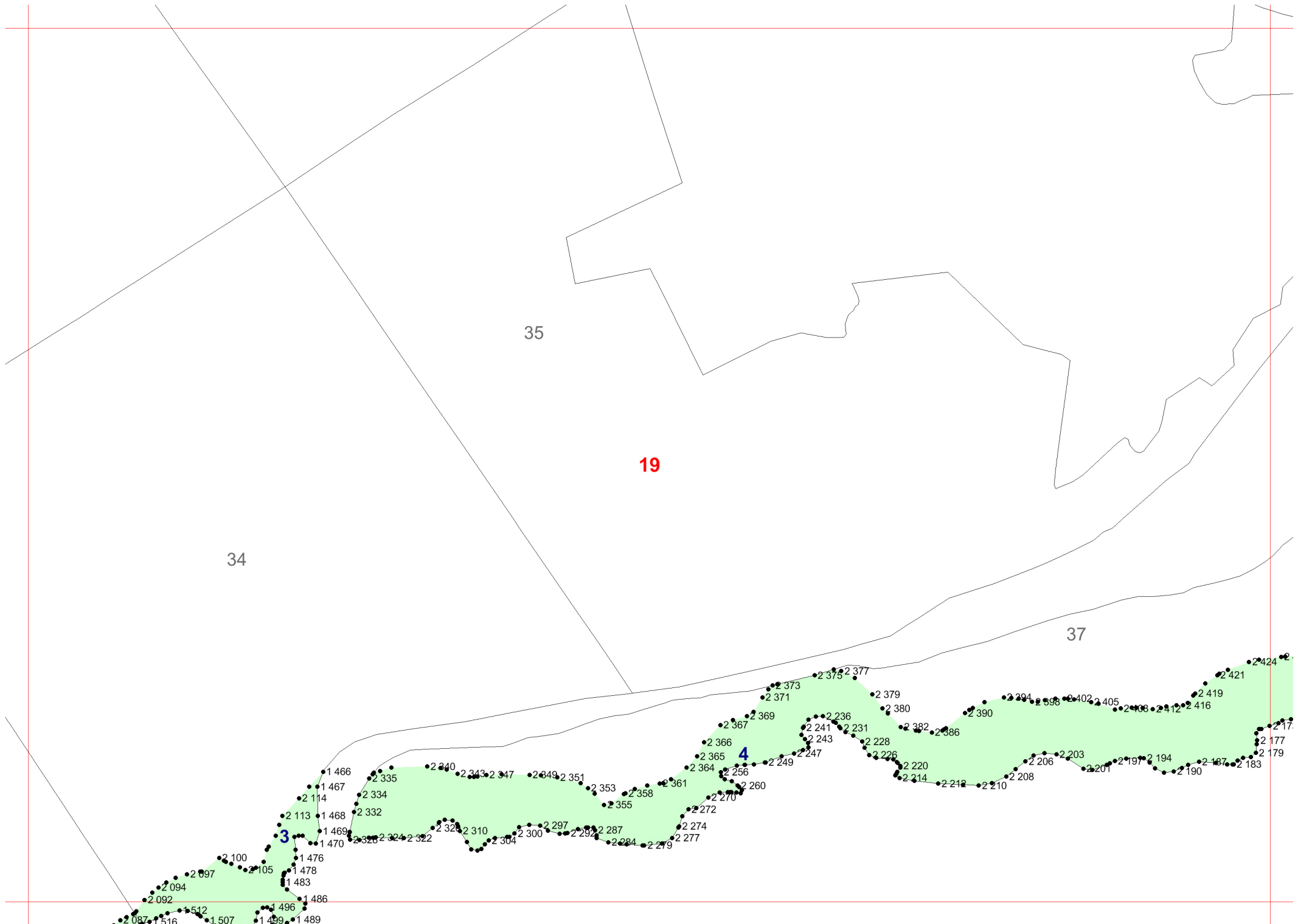

19

34

35

37

3

4

20

- 1466
- 1467
- 2114
- 2113
- 1468
- 1469
- 1470
- 1476
- 1478
- 1483
- 1486
- 1489
- 2097
- 2094
- 2092
- 1512
- 1507
- 1499
- 1496
- 1489
- 2100
- 2105
- 2335
- 2334
- 2332
- 2320
- 2324
- 2322
- 2321
- 2310
- 2304
- 2300
- 2297
- 2292
- 2287
- 2284
- 2279
- 2272
- 2274
- 2277
- 2270
- 2260
- 2256
- 2249
- 2247
- 2243
- 2236
- 2231
- 2228
- 2226
- 2220
- 2214
- 2212
- 2210
- 2208
- 2206
- 2203
- 2201
- 2197
- 2194
- 2190
- 2187
- 2183
- 2179
- 2177
- 2175
- 2373
- 2371
- 2369
- 2367
- 2366
- 2365
- 2364
- 2361
- 2358
- 2355
- 2353
- 2351
- 2349
- 2347
- 2343
- 2340
- 2337
- 2335
- 2332
- 2327
- 2324
- 2321
- 2310
- 2304
- 2300
- 2297
- 2292
- 2287
- 2284
- 2279
- 2272
- 2274
- 2277
- 2270
- 2260
- 2256
- 2249
- 2247
- 2243
- 2236
- 2231
- 2228
- 2226
- 2220
- 2214
- 2212
- 2210
- 2208
- 2206
- 2203
- 2201
- 2197
- 2194
- 2190
- 2187
- 2183
- 2179
- 2177
- 2175
- 2379
- 2380
- 2382
- 2386
- 2390
- 2394
- 2398
- 2402
- 2405
- 2406
- 2412
- 2416
- 2419
- 2421
- 2424
- 2379
- 2380
- 2382
- 2386
- 2390
- 2394
- 2398
- 2402
- 2405
- 2406
- 2412
- 2416
- 2419
- 2421
- 2424

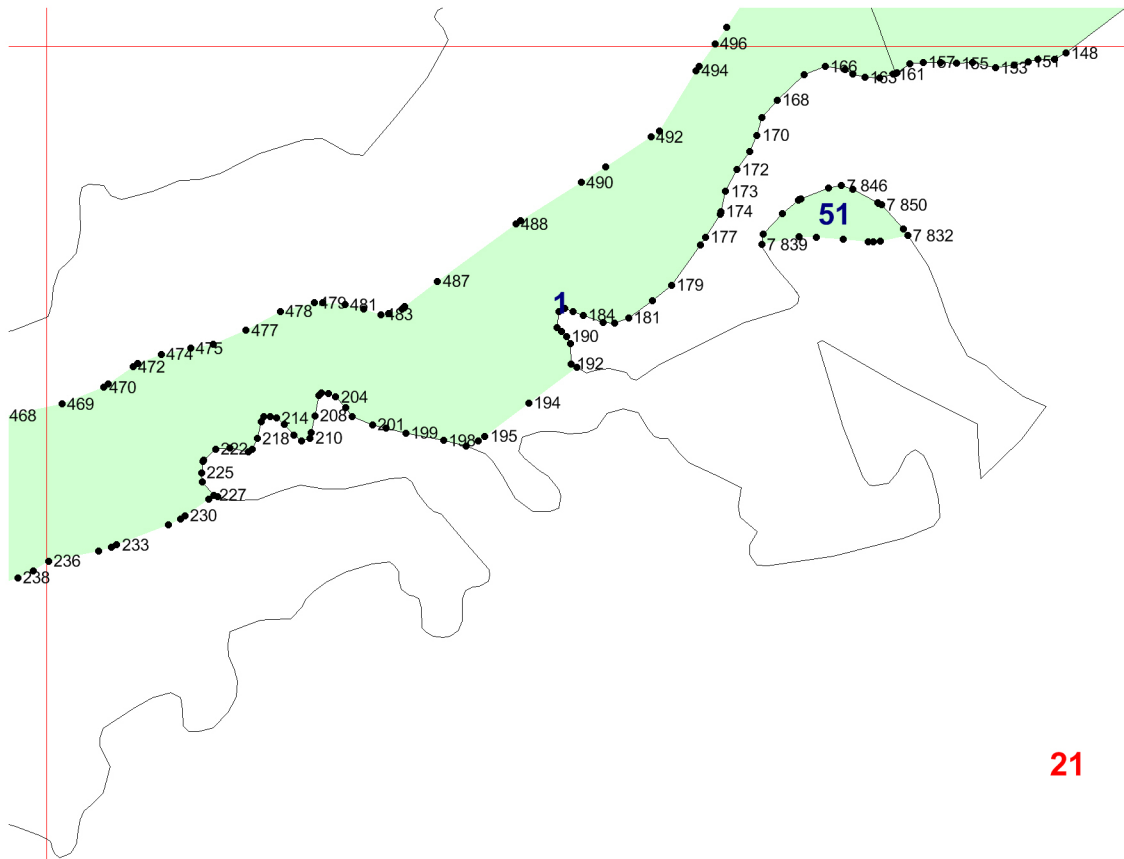

21

22

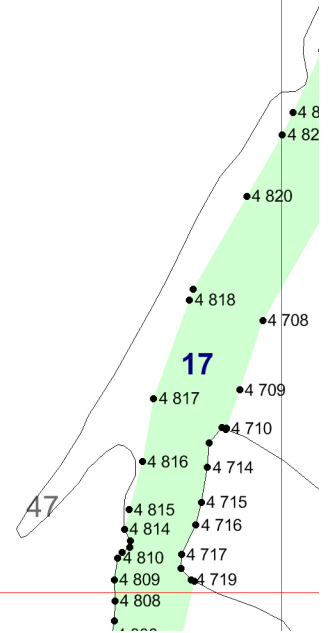

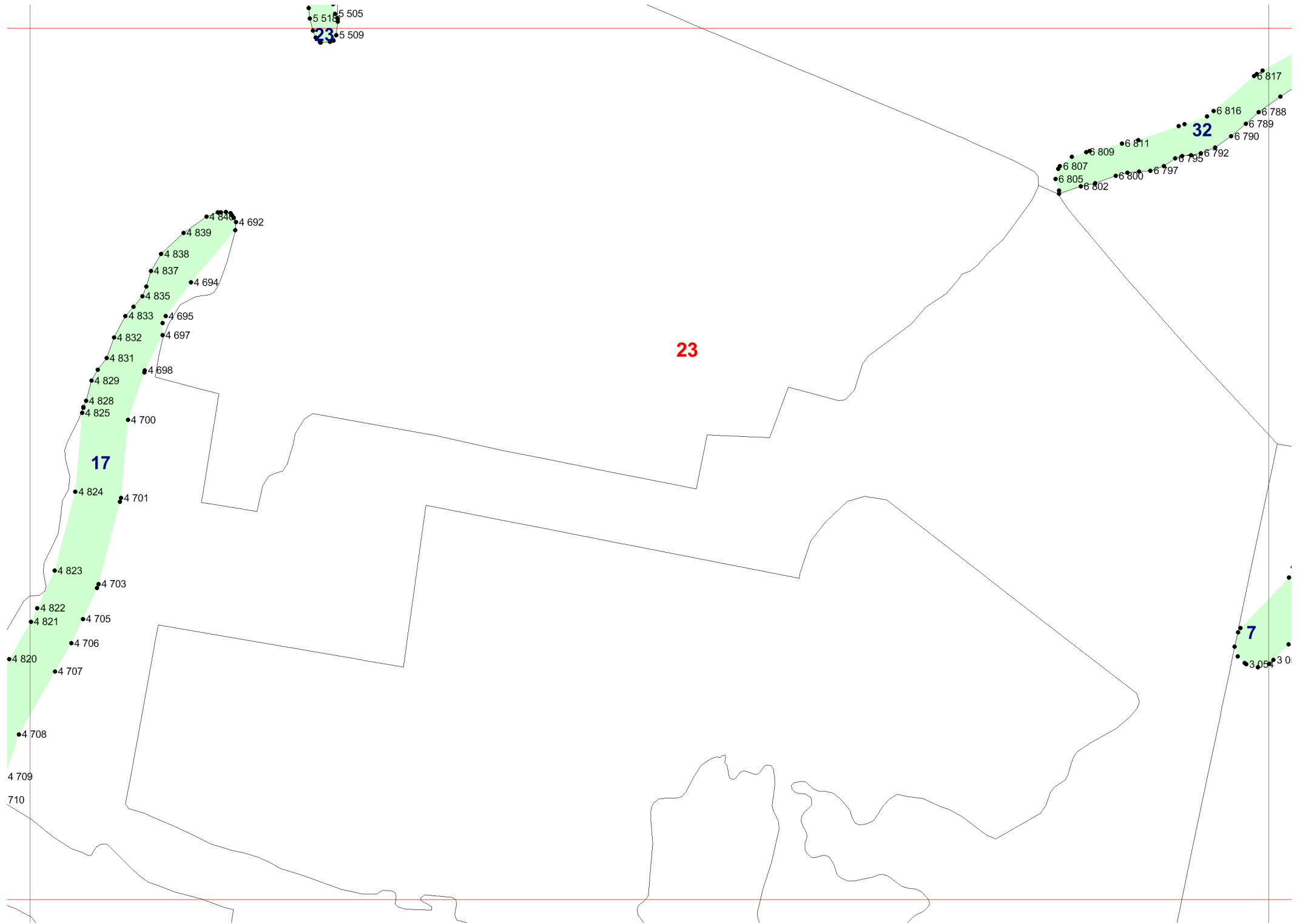

5 518 5 505
23 5 509

32

23

17

7

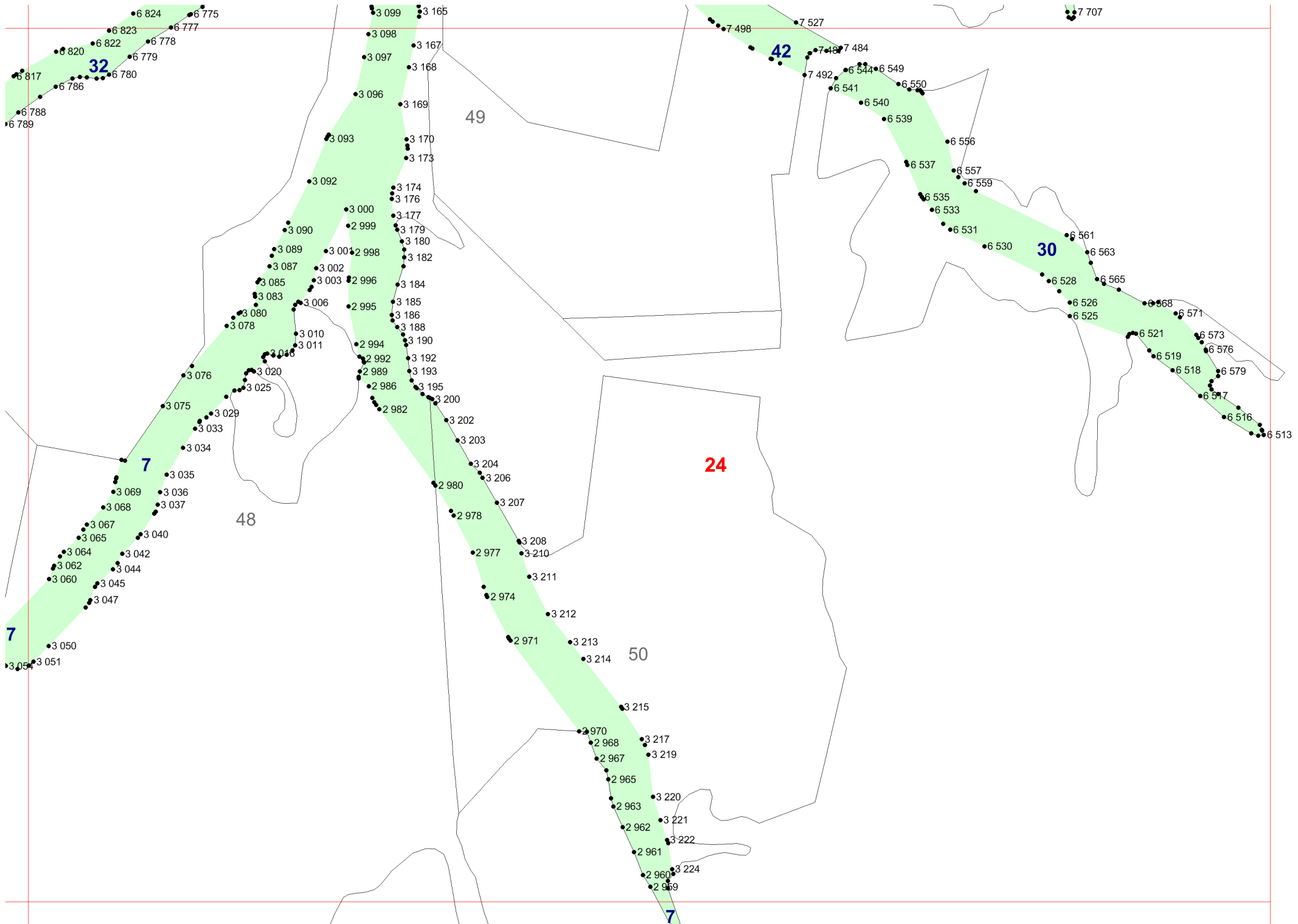

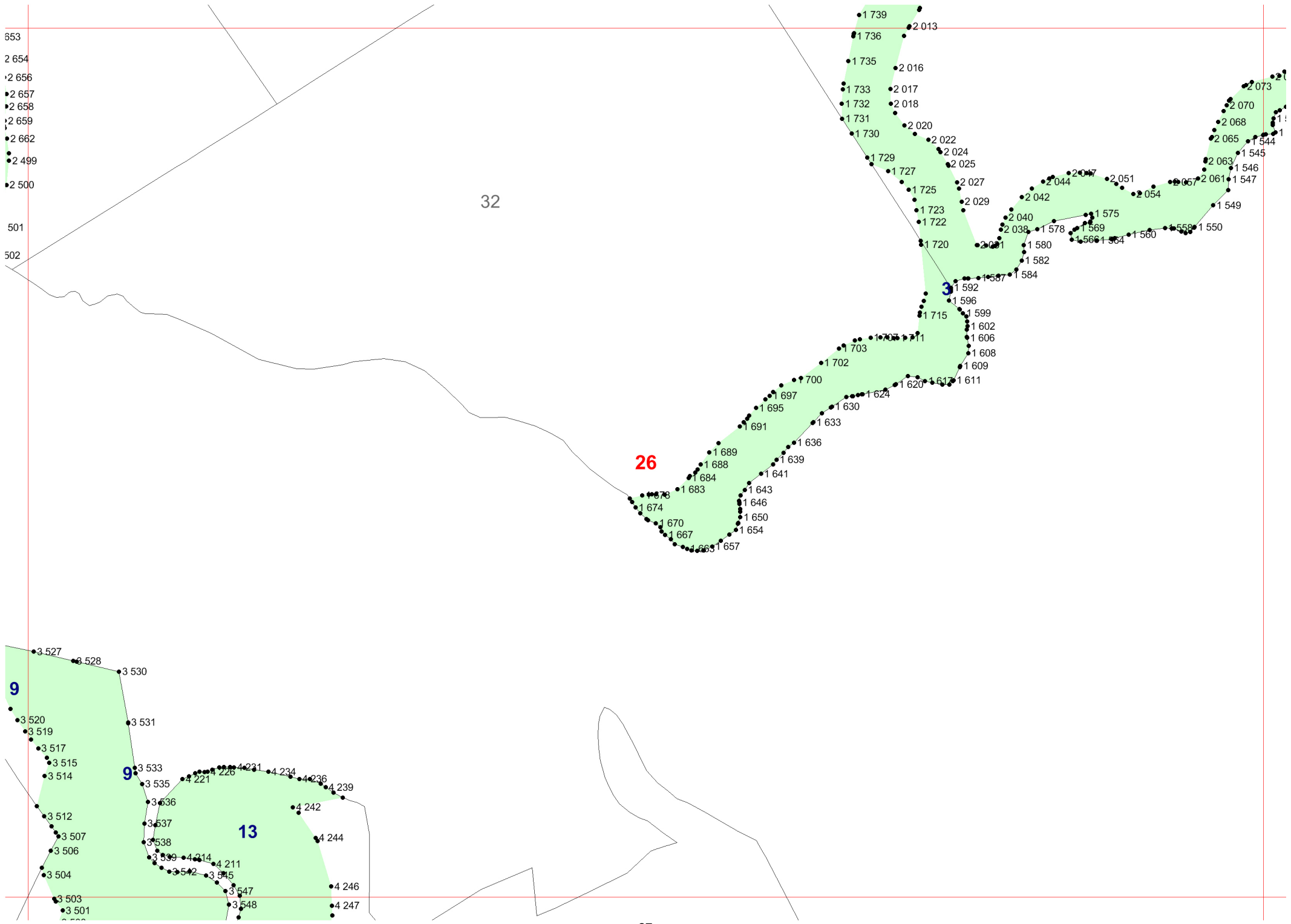

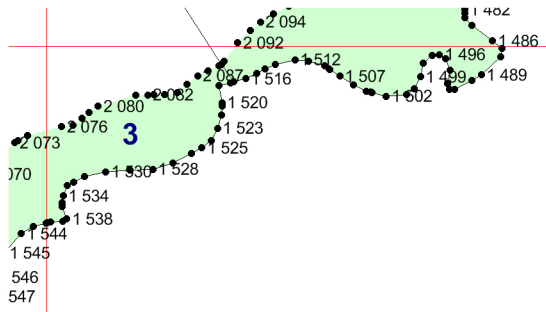

27

28

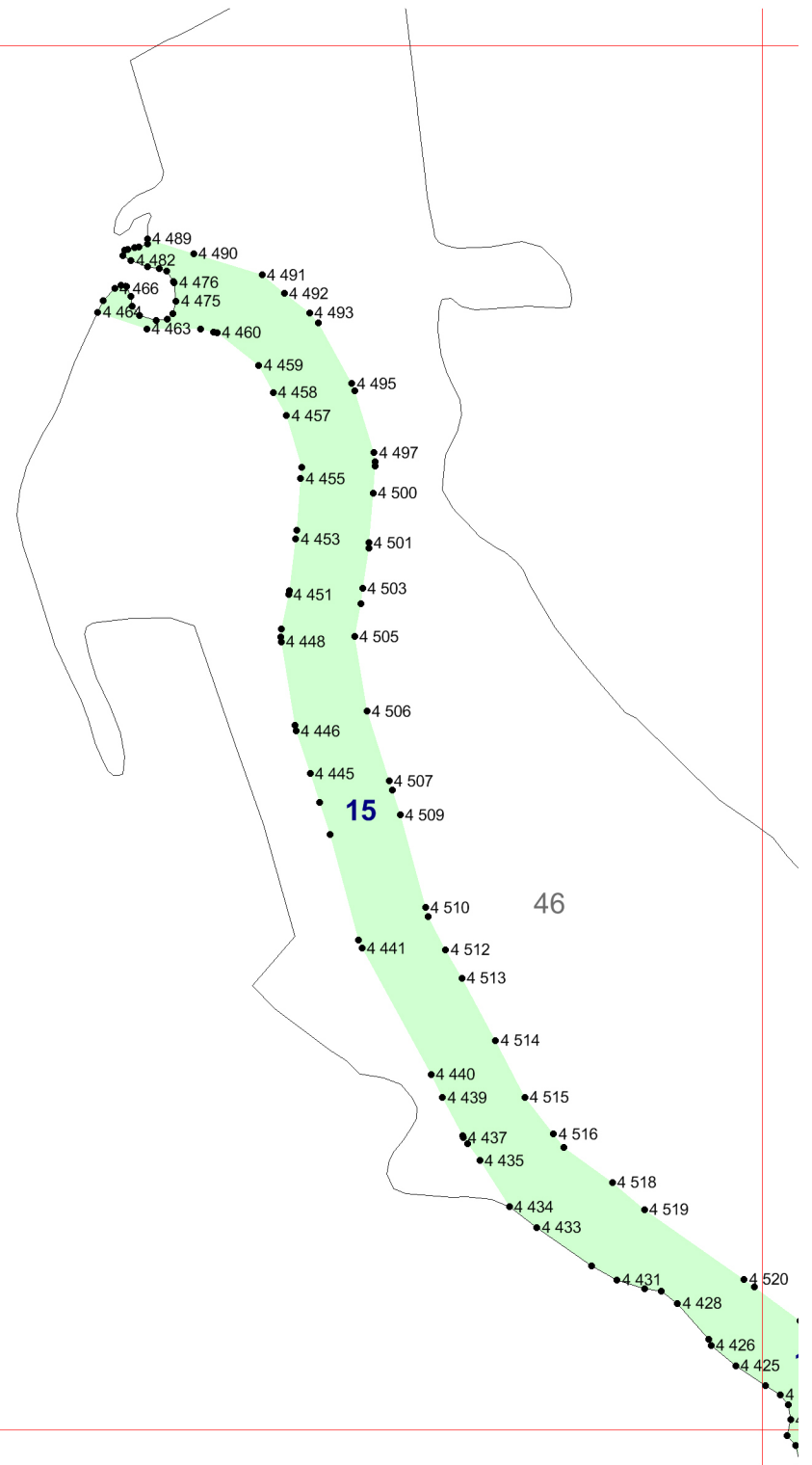
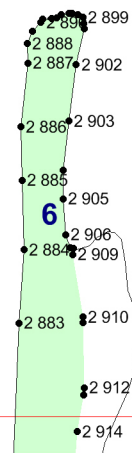

30

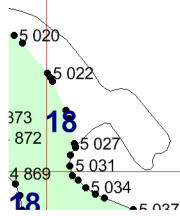
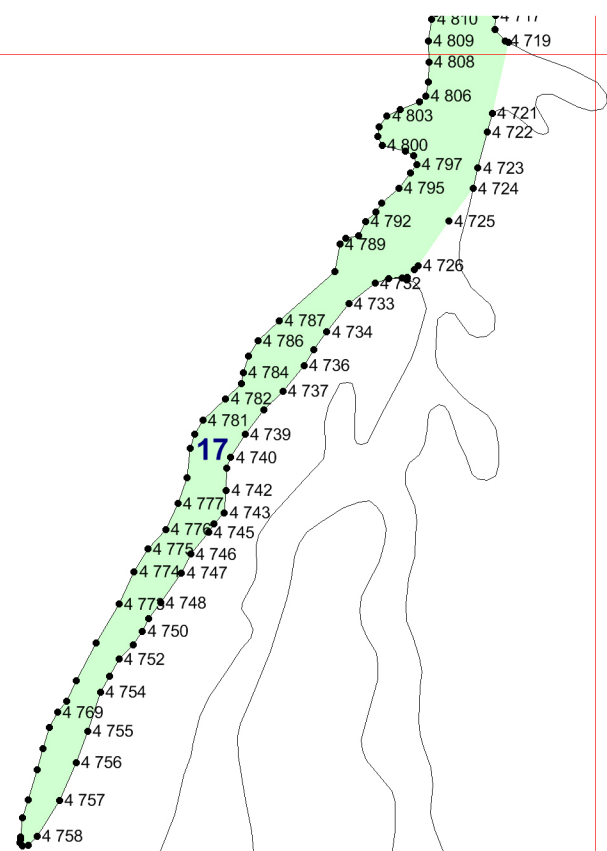

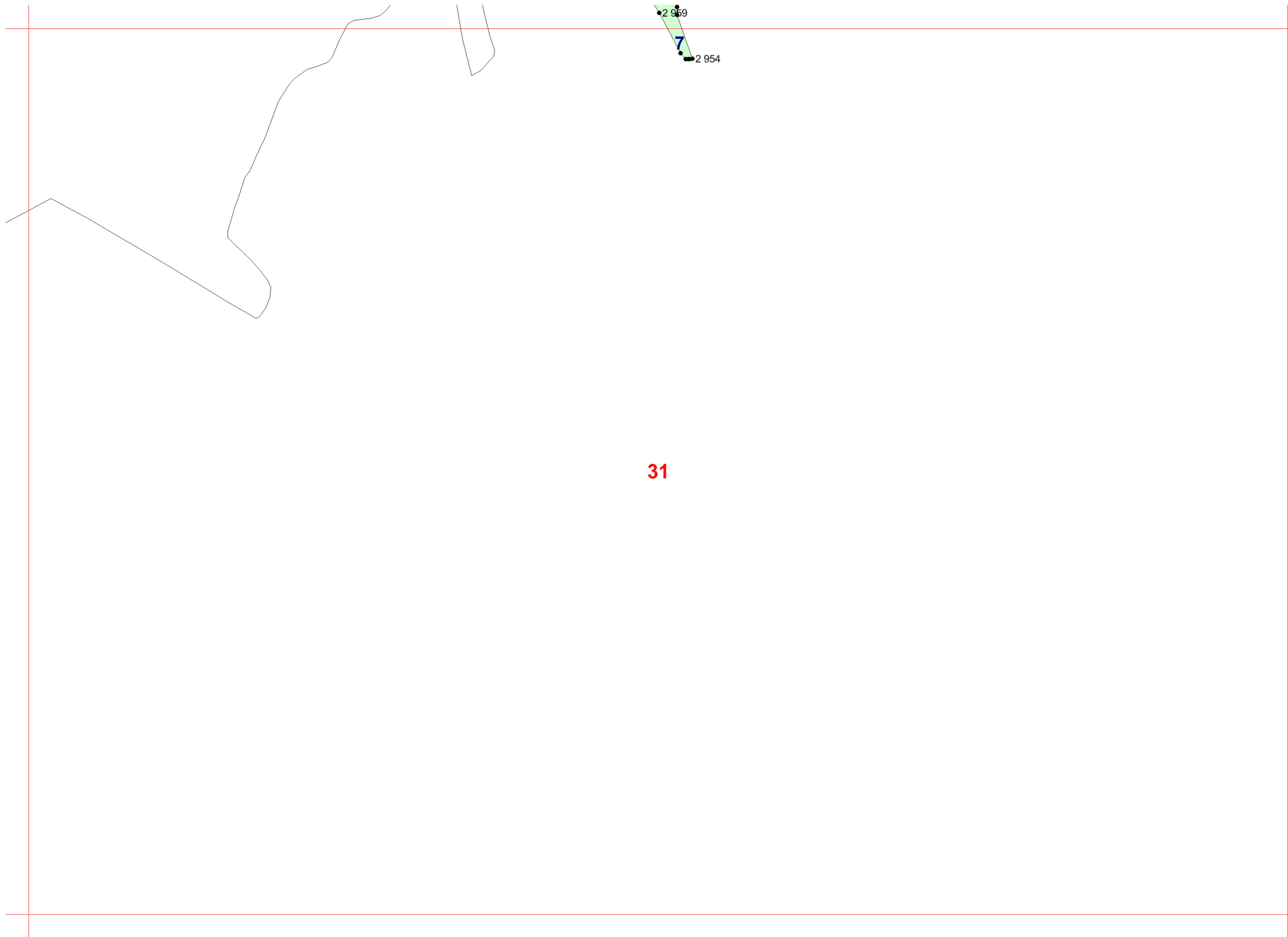

31

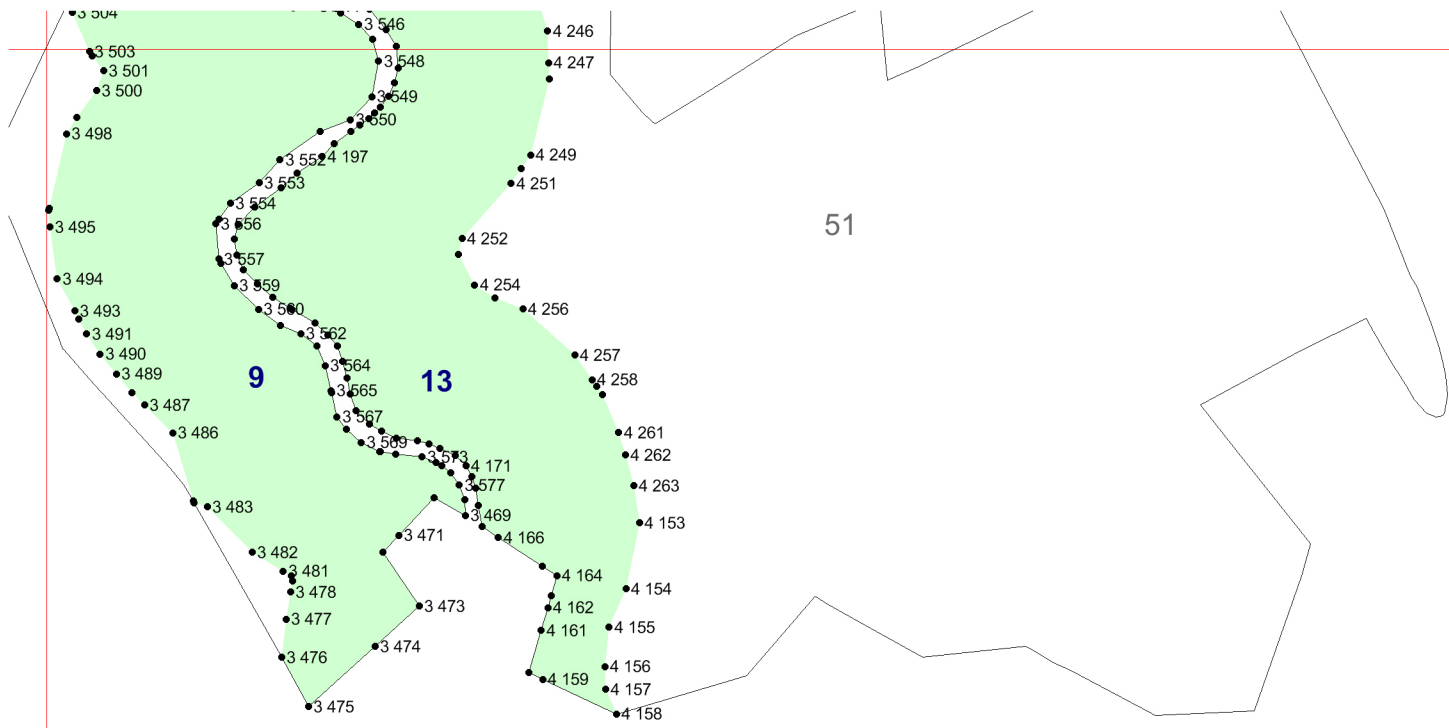

32

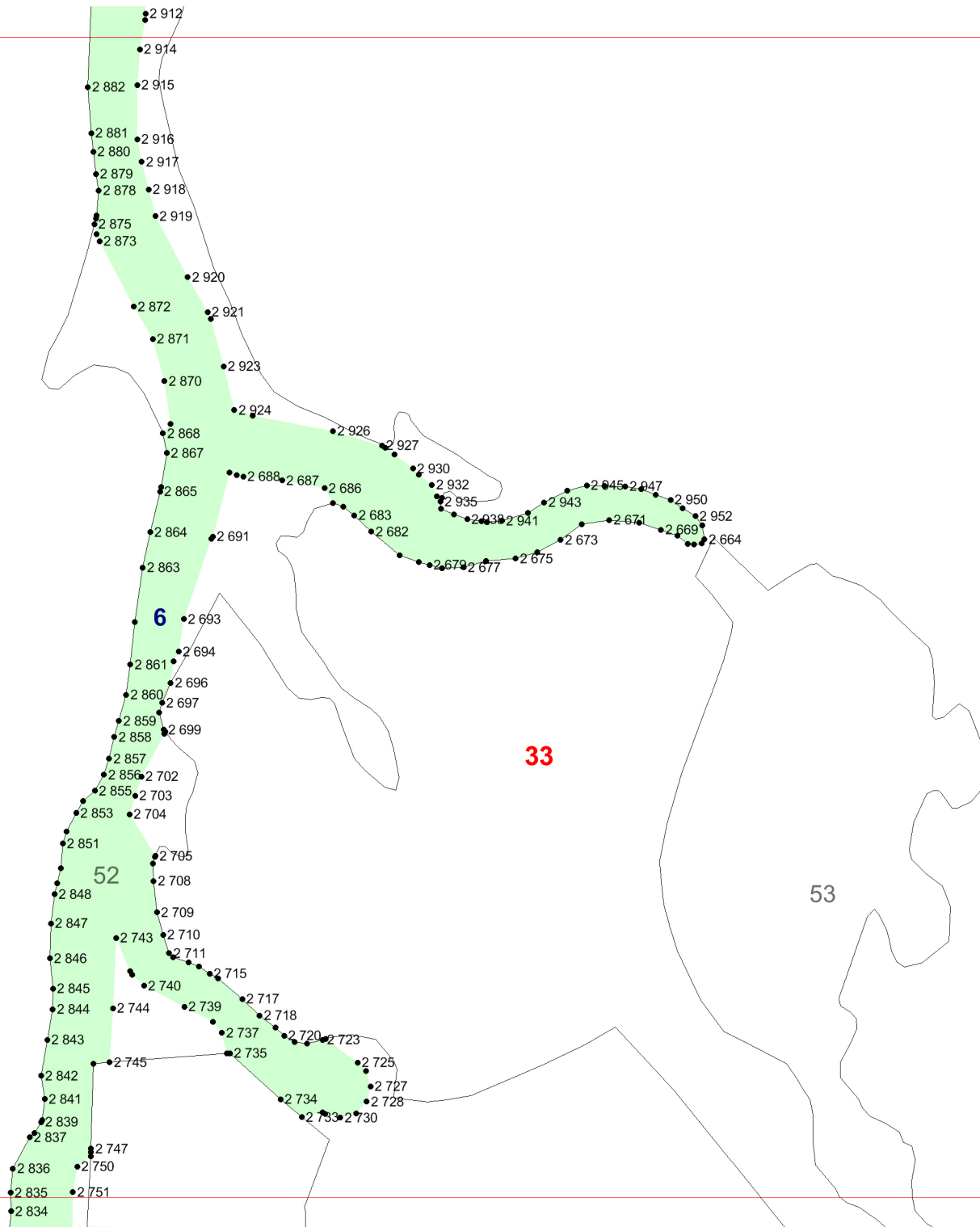

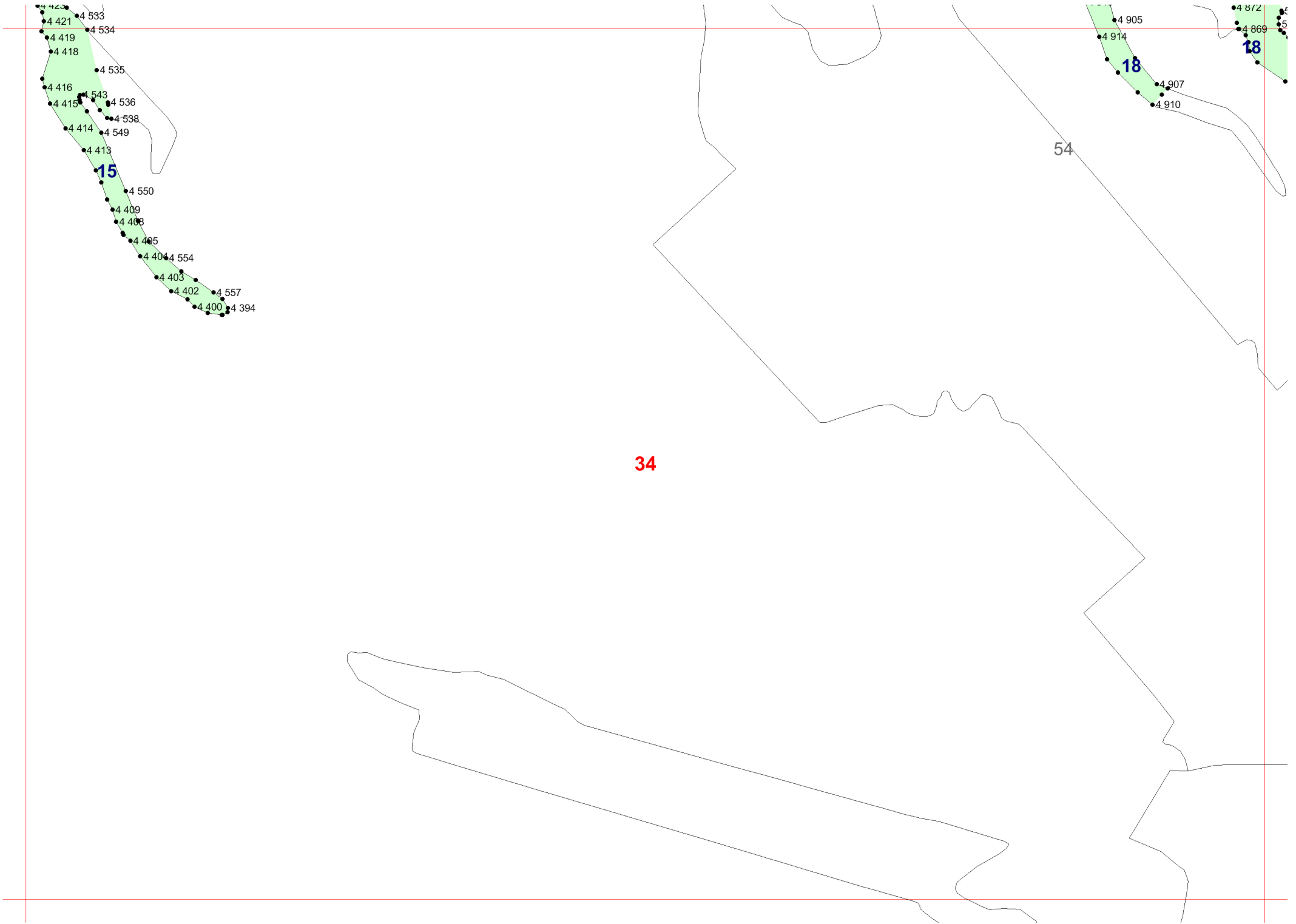

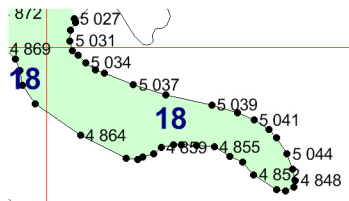

45

35

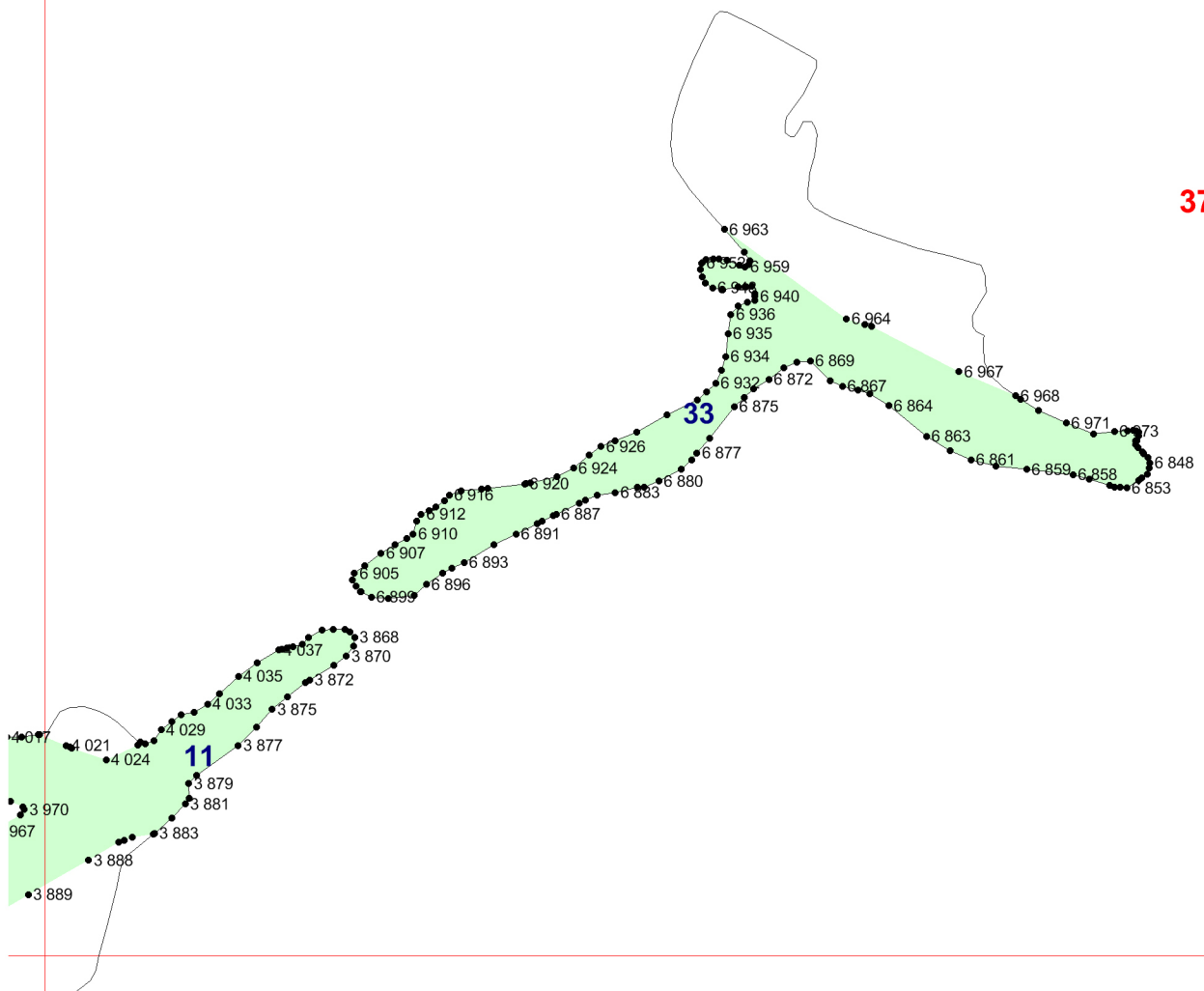

37

33

11

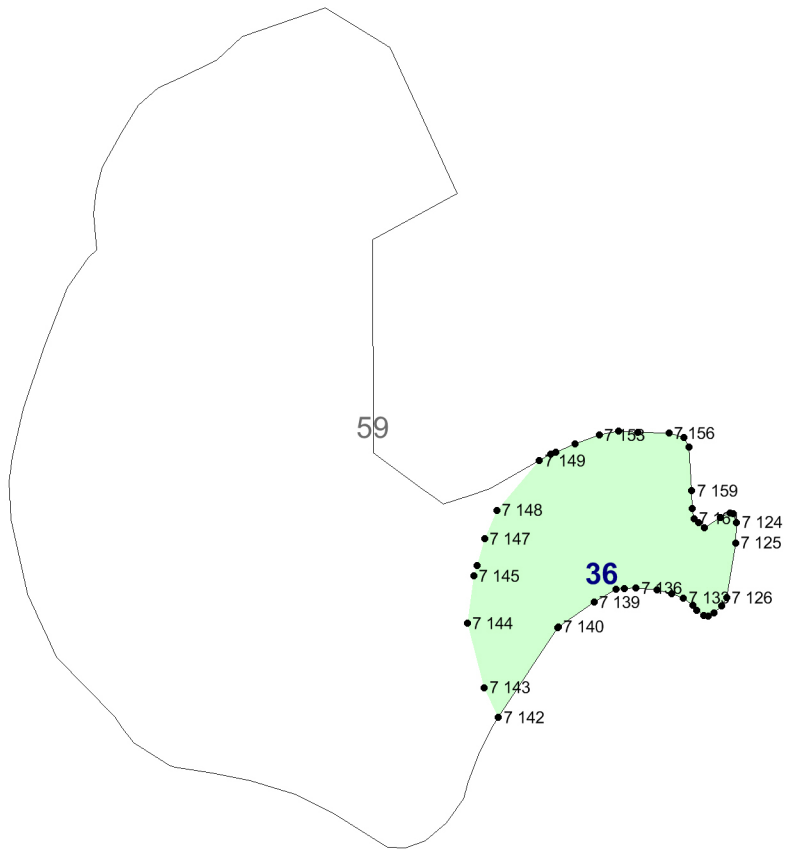

39

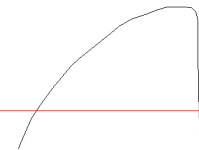

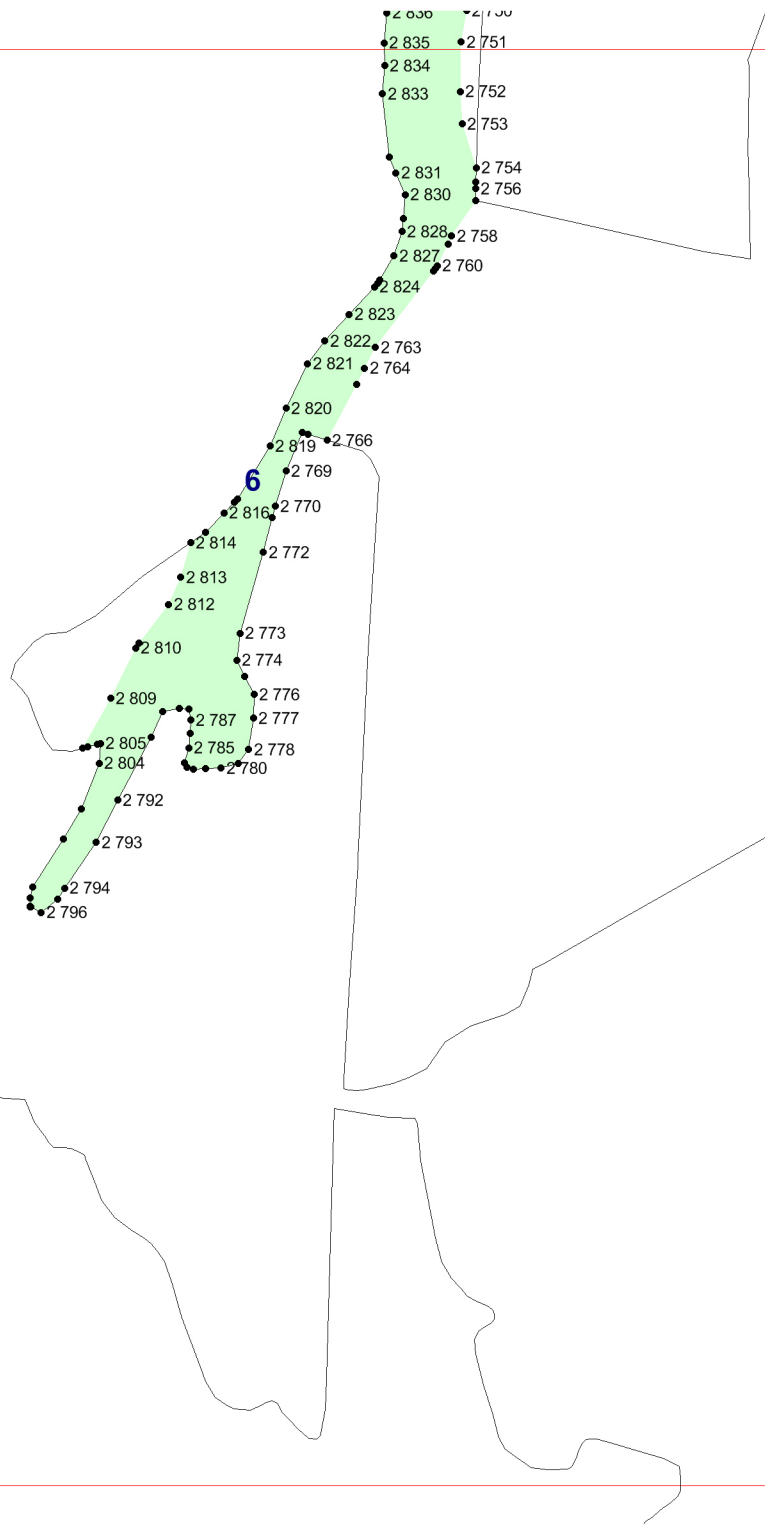

40

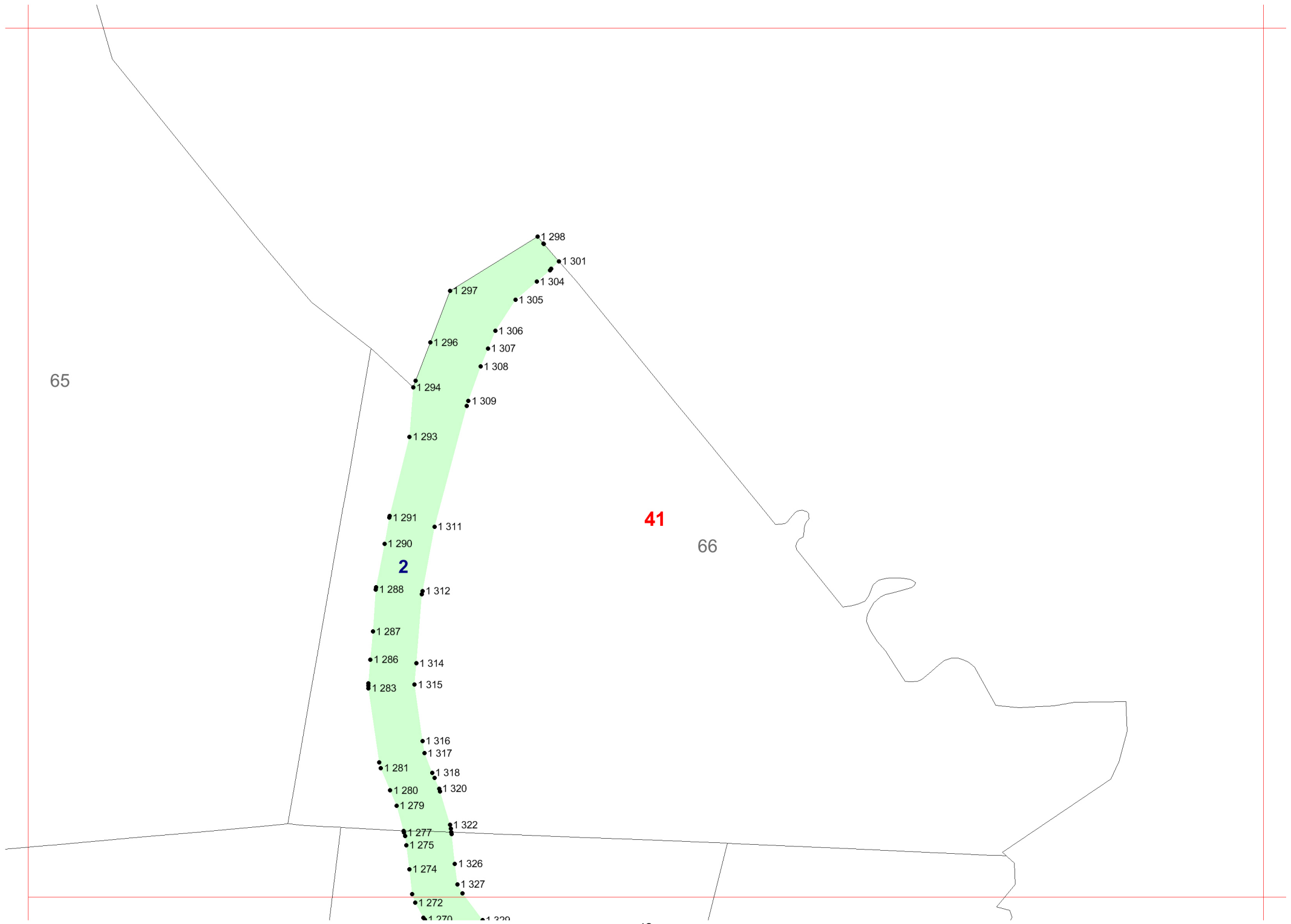

65

41

66

2

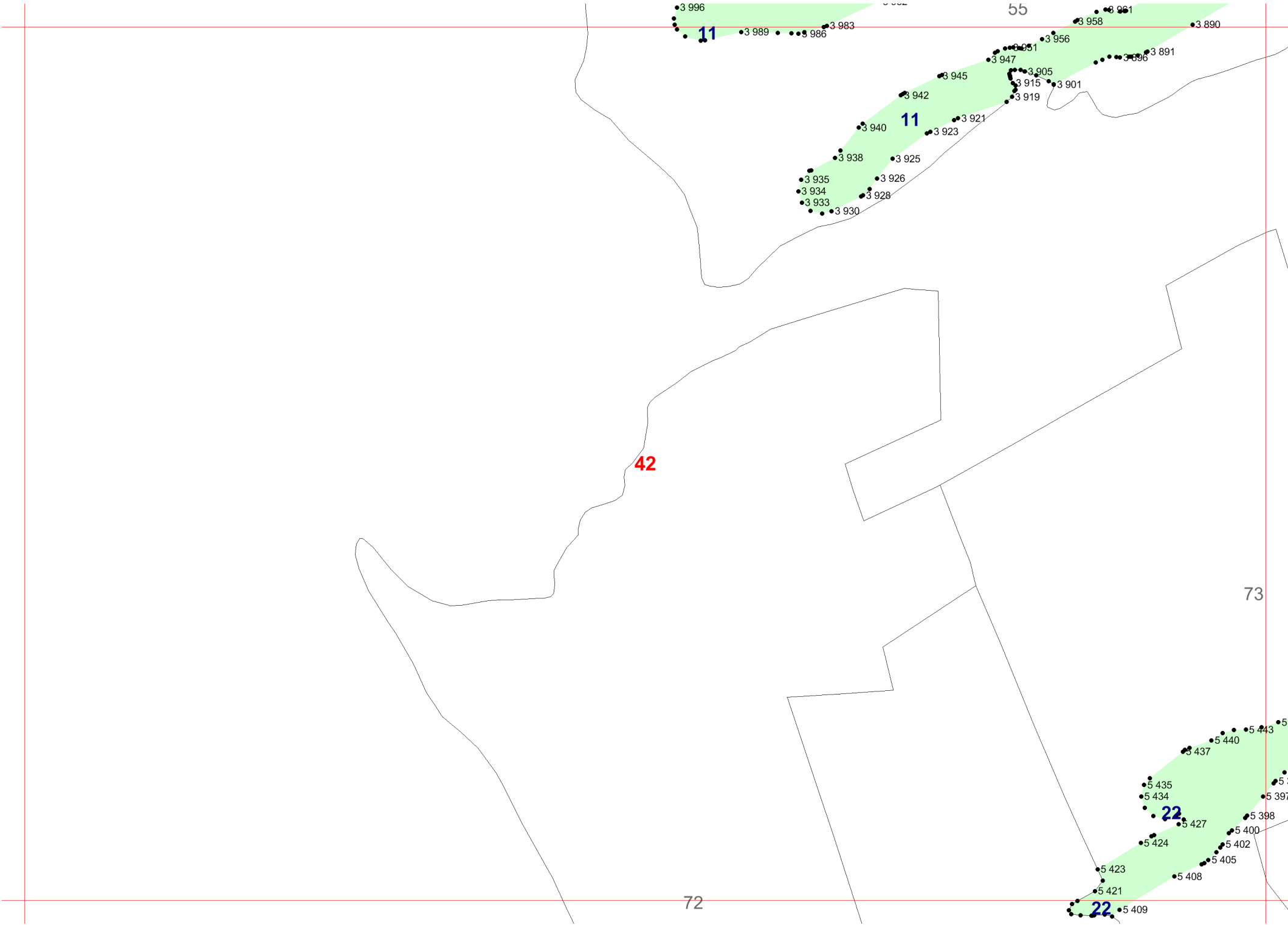

42

72

73

43

55

11

11

22

22

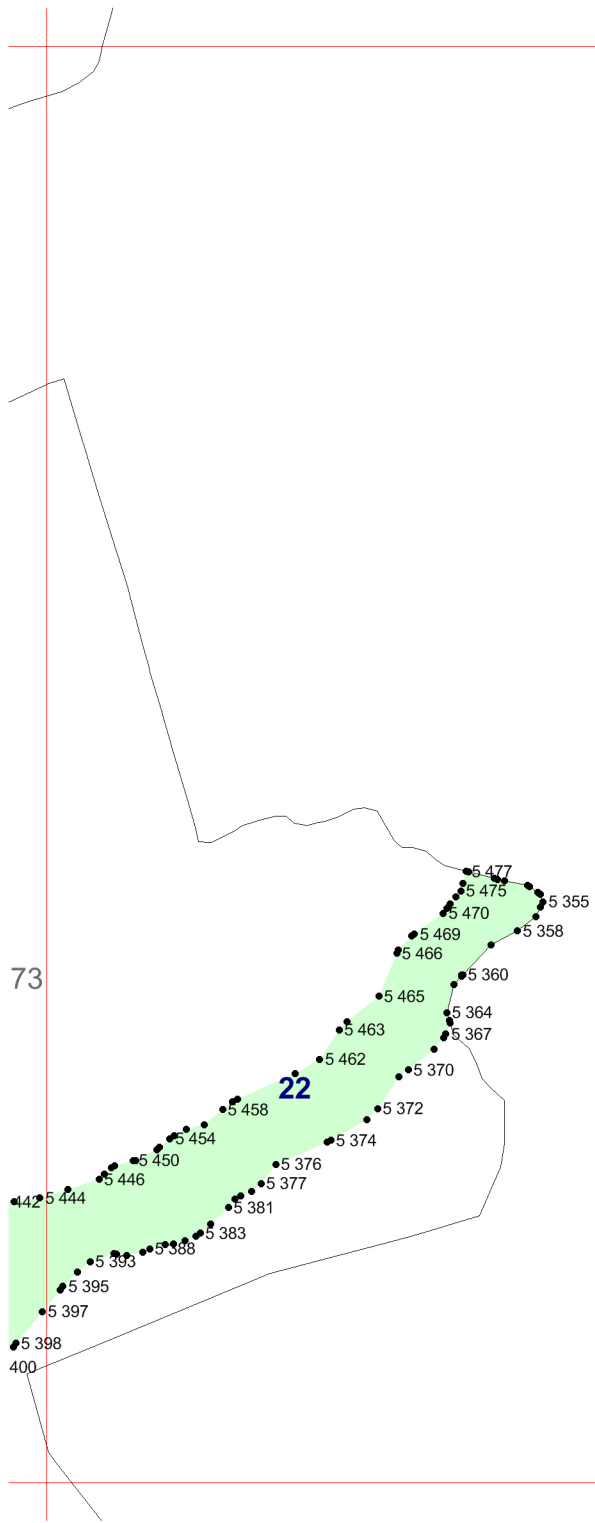

43

44

6 156
6 158
6 162
6 1
6 154
26
26
6
6
6
6
6

62

61

45

63

26

48

• 6 158

• 6 162

• 6 163

• 6 133

• 6 134

• 6 135

• 7 771

• 7 773

• 7 801

• 7 775

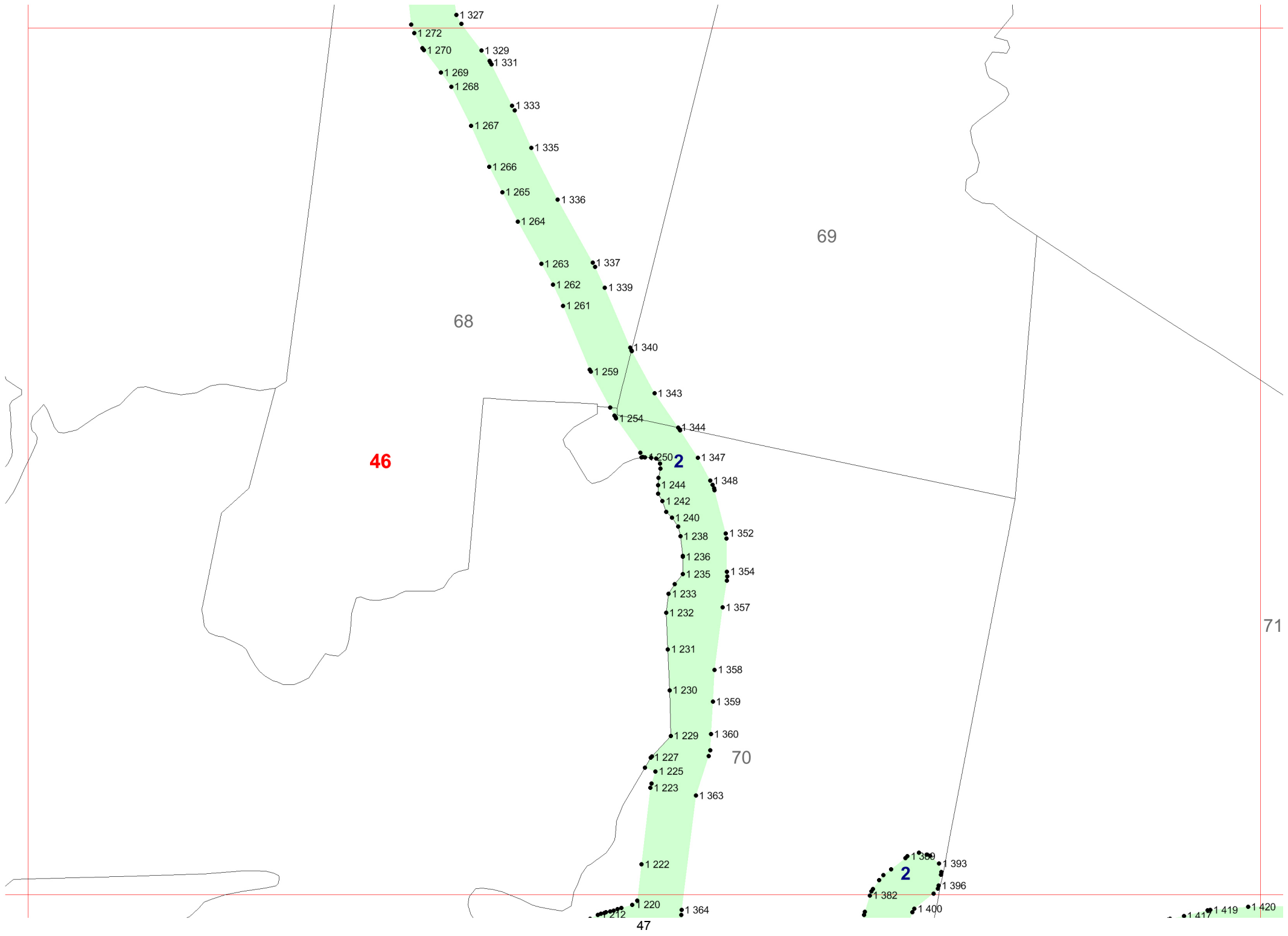

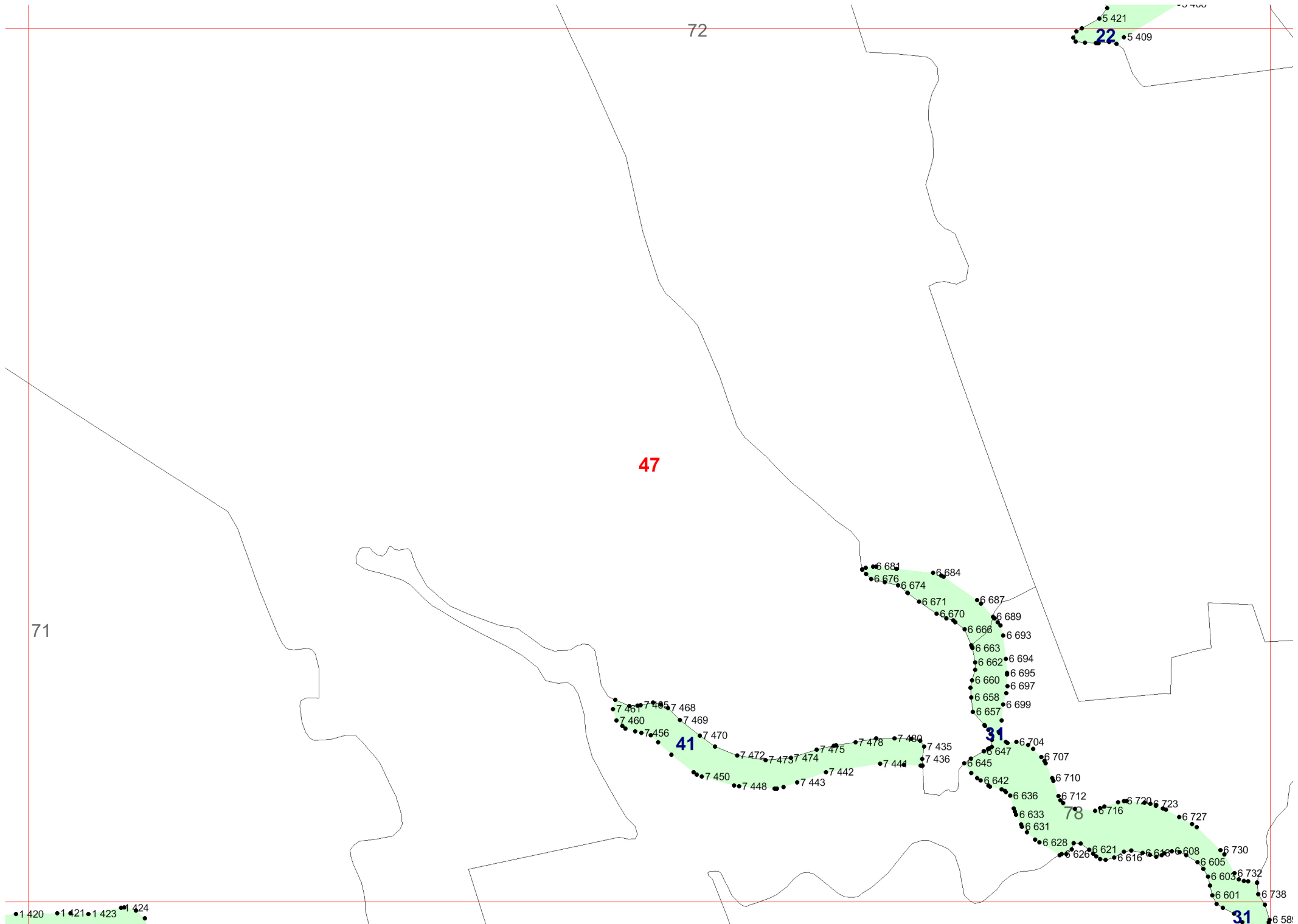

72

5 421
22
5 409

47

71

41

31

78

31

1 420 1 421 1 423 1 424

48

6 581

48

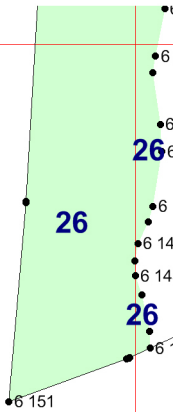

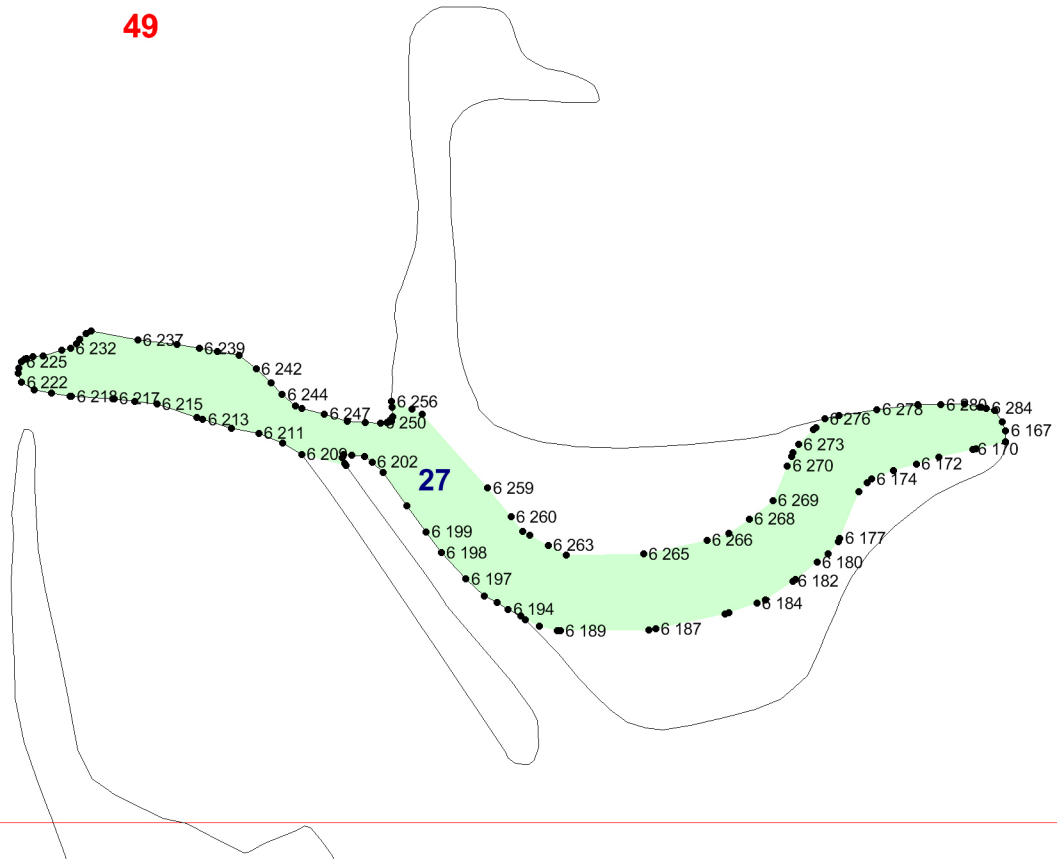
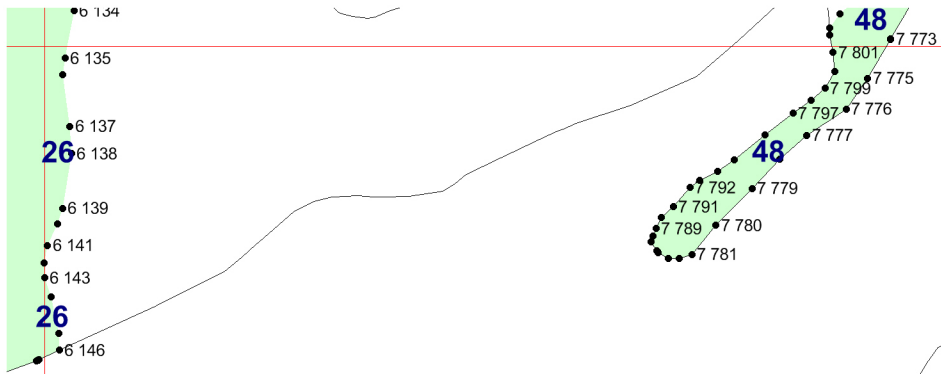

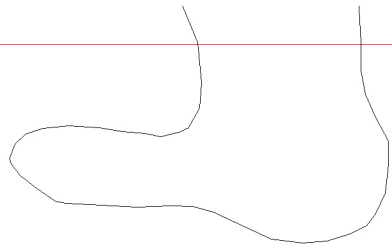

50

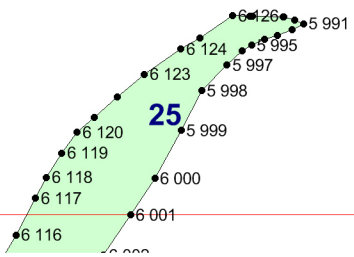

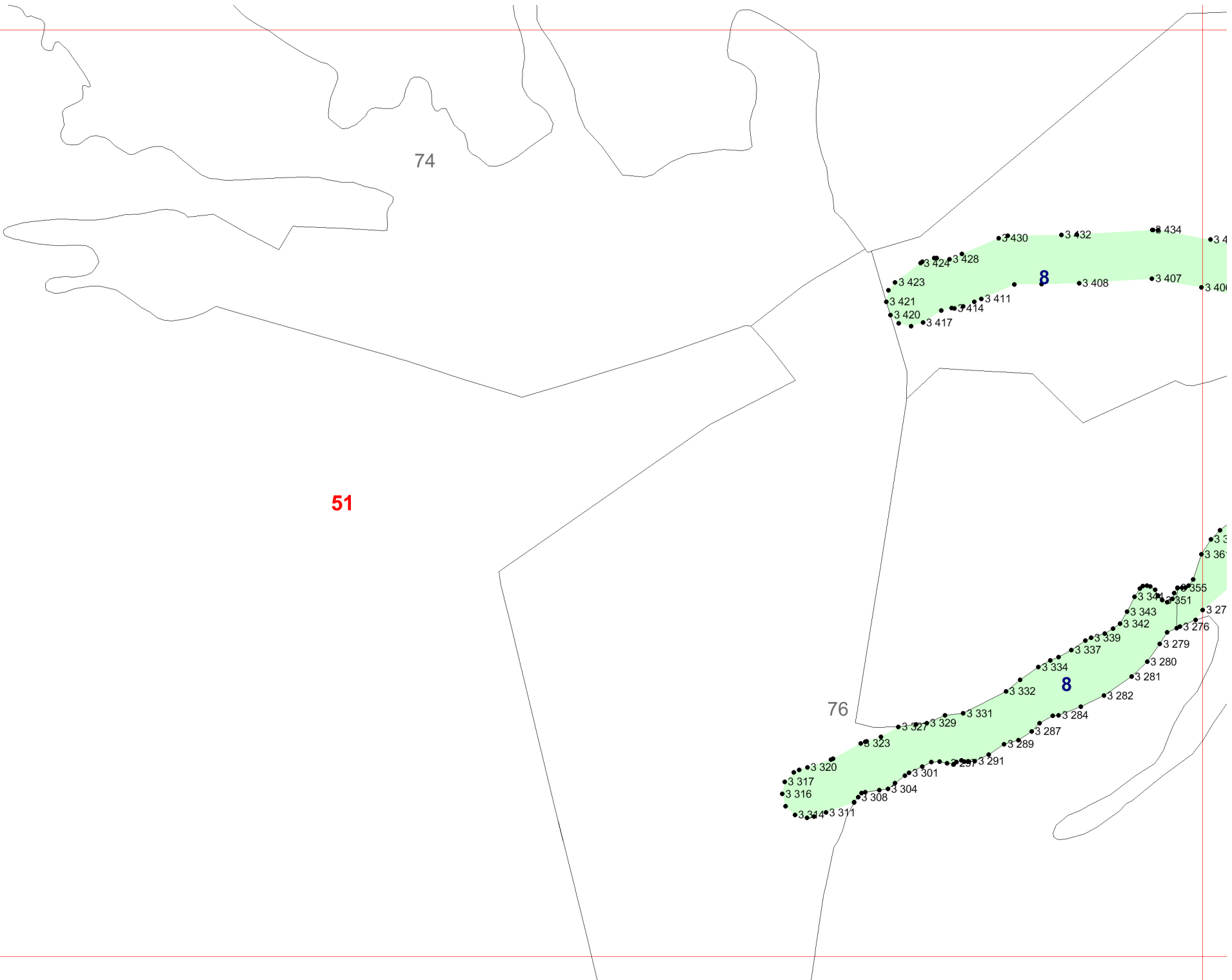

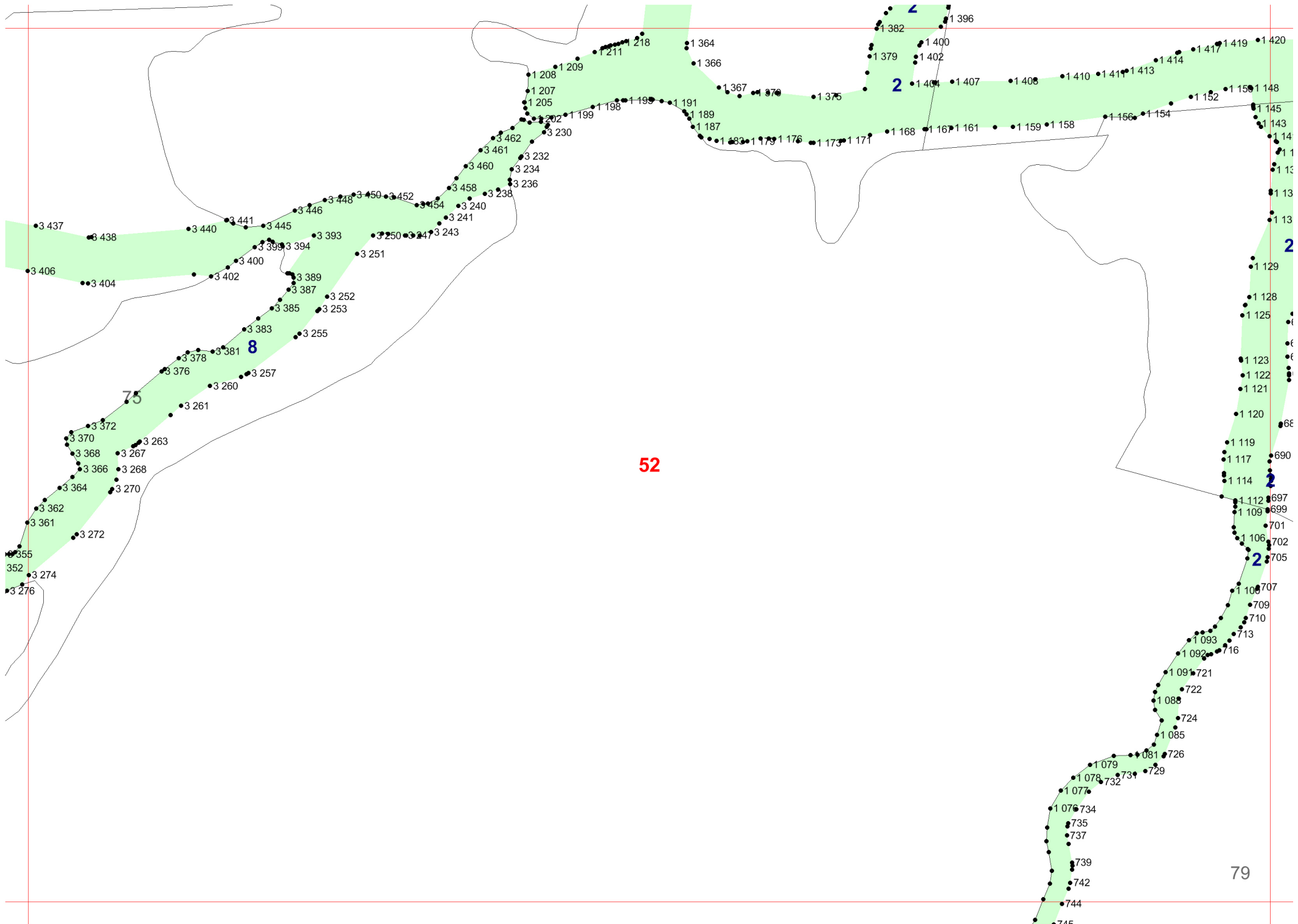

52

79

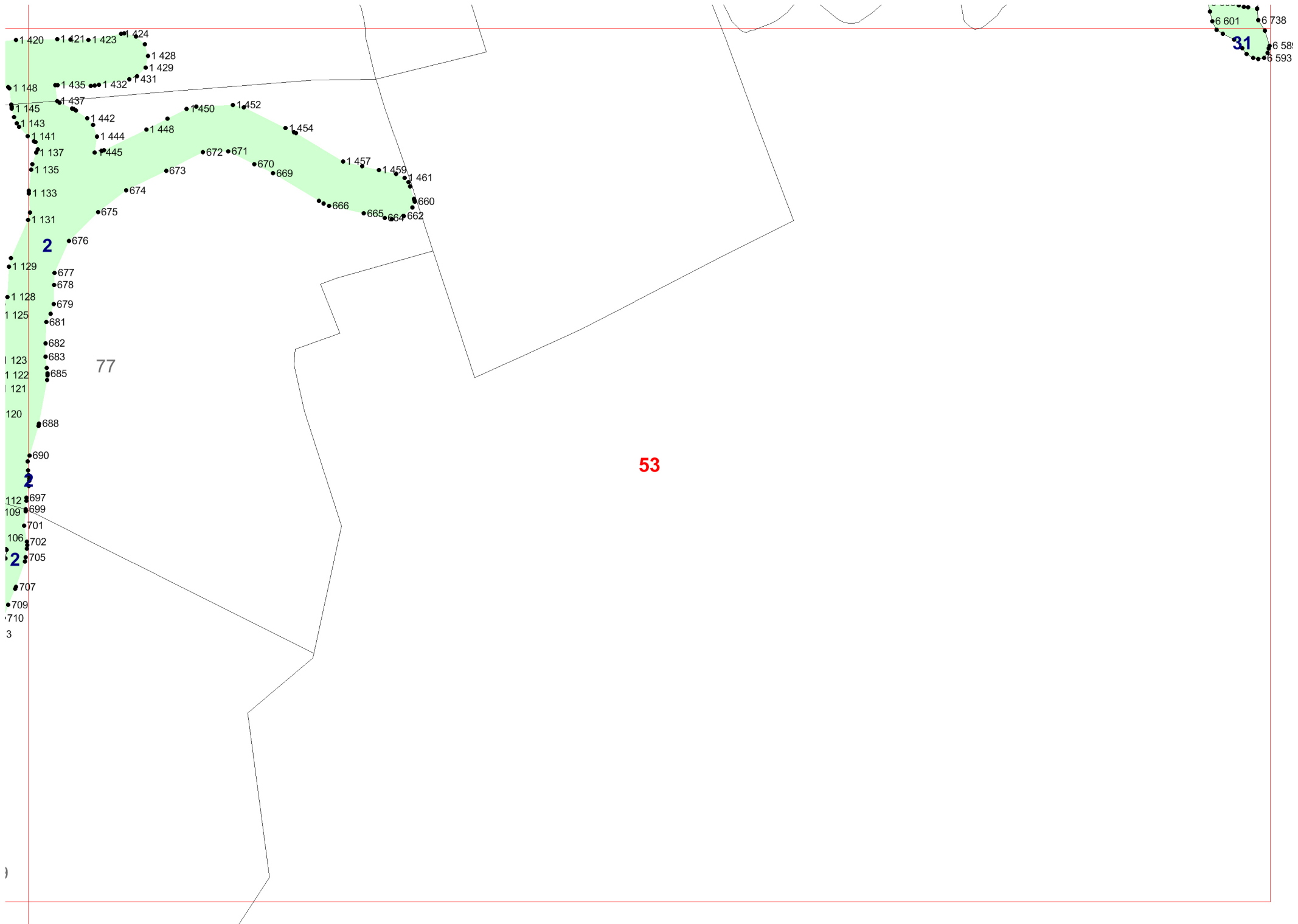

1 420
1 421
1 423
1 424
1 428
1 429
1 431
1 432
1 435
1 437
1 442
1 444
1 445
1 448
1 450
1 452
1 454
1 457
1 459
1 461
1 148
1 145
1 143
1 141
1 137
1 135
1 133
1 131
1 129
1 128
1 125
1 123
1 122
1 121
120
112
109
106
707
709
710
3

2

77

53

31

6 601
6 738
6 581
6 593

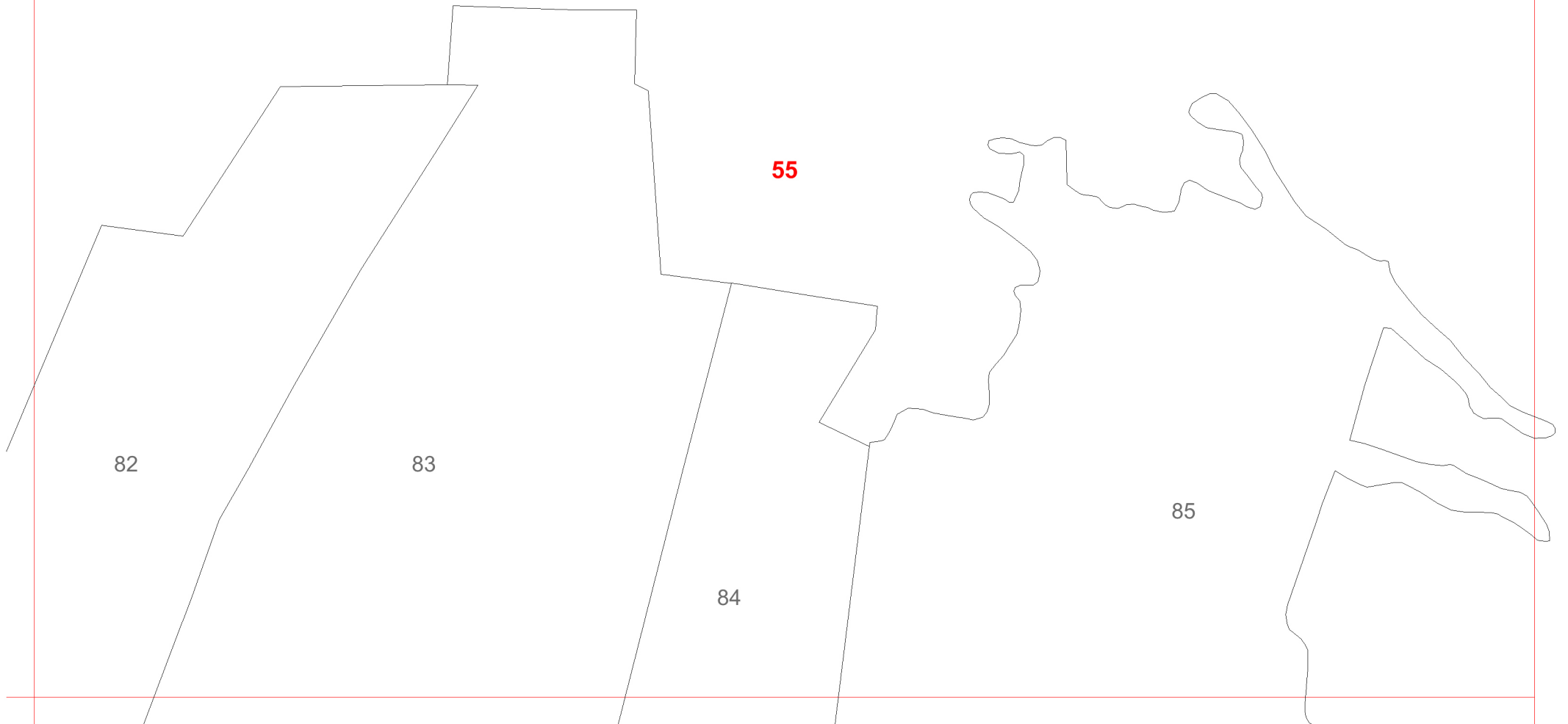
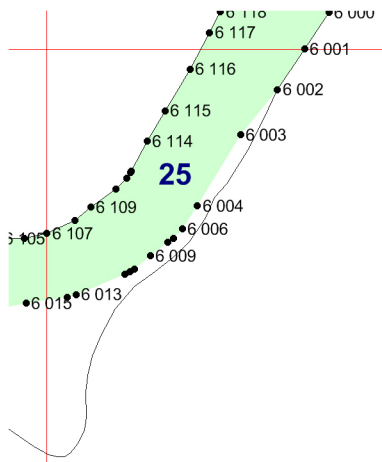

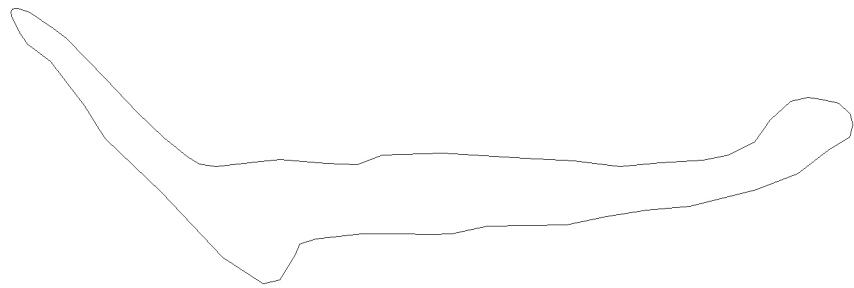

56

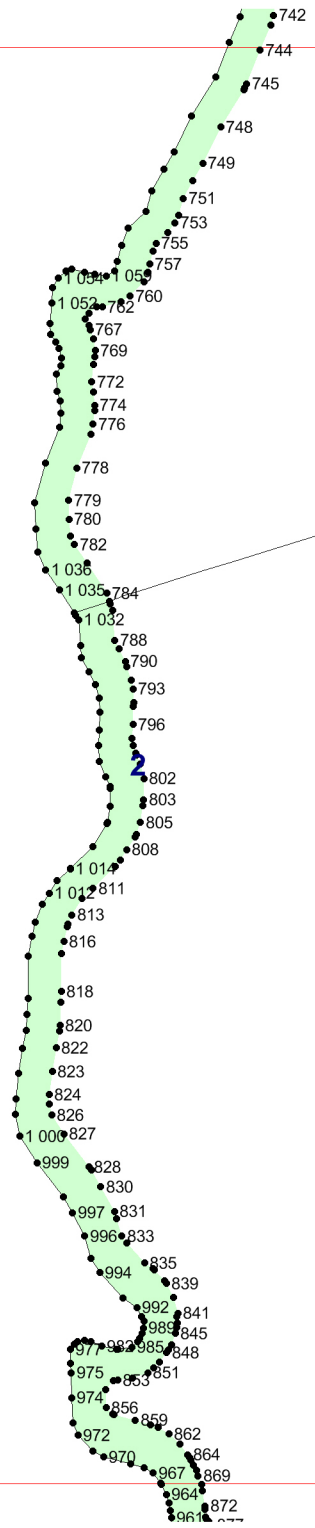

80

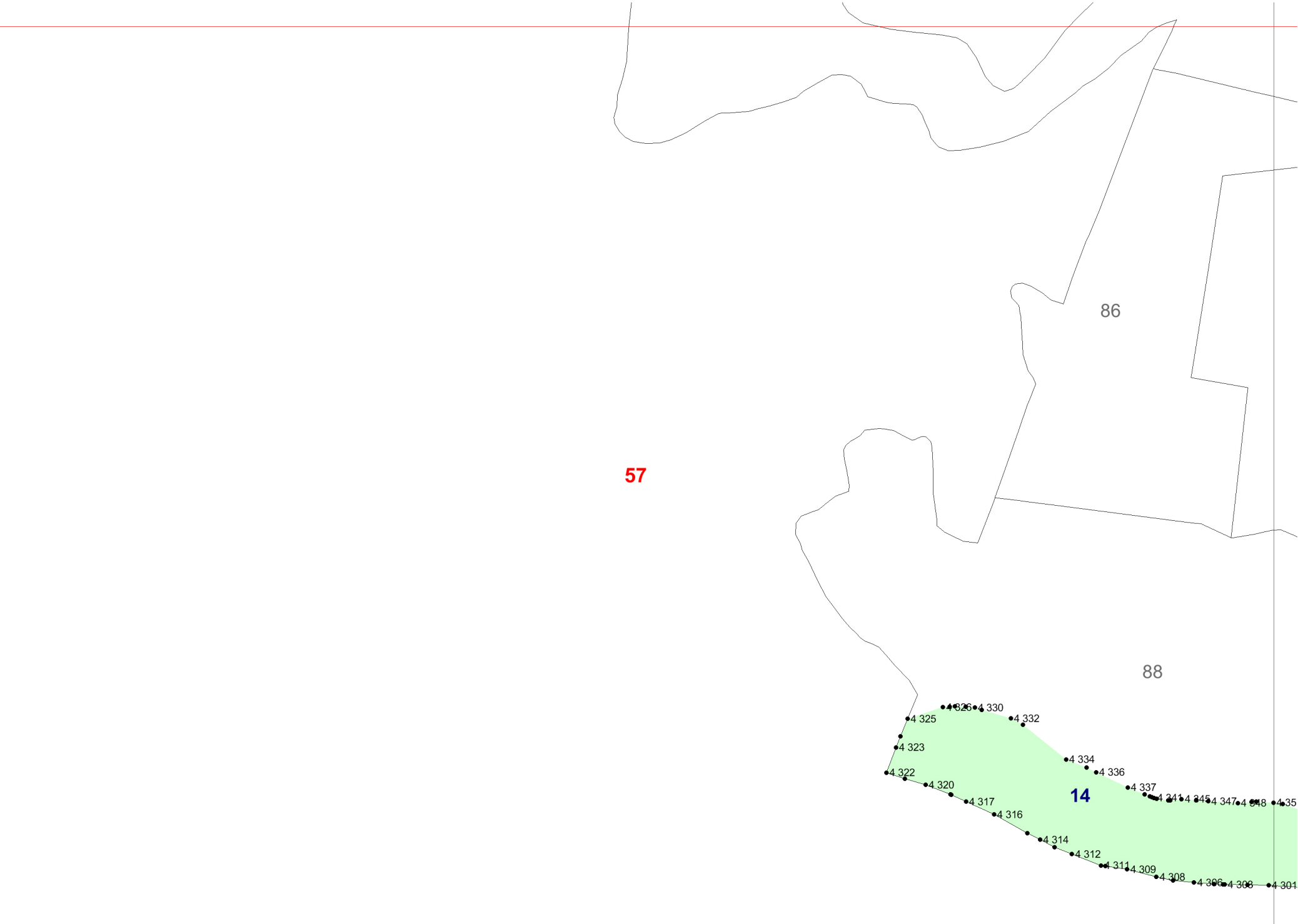

57

86

88

14

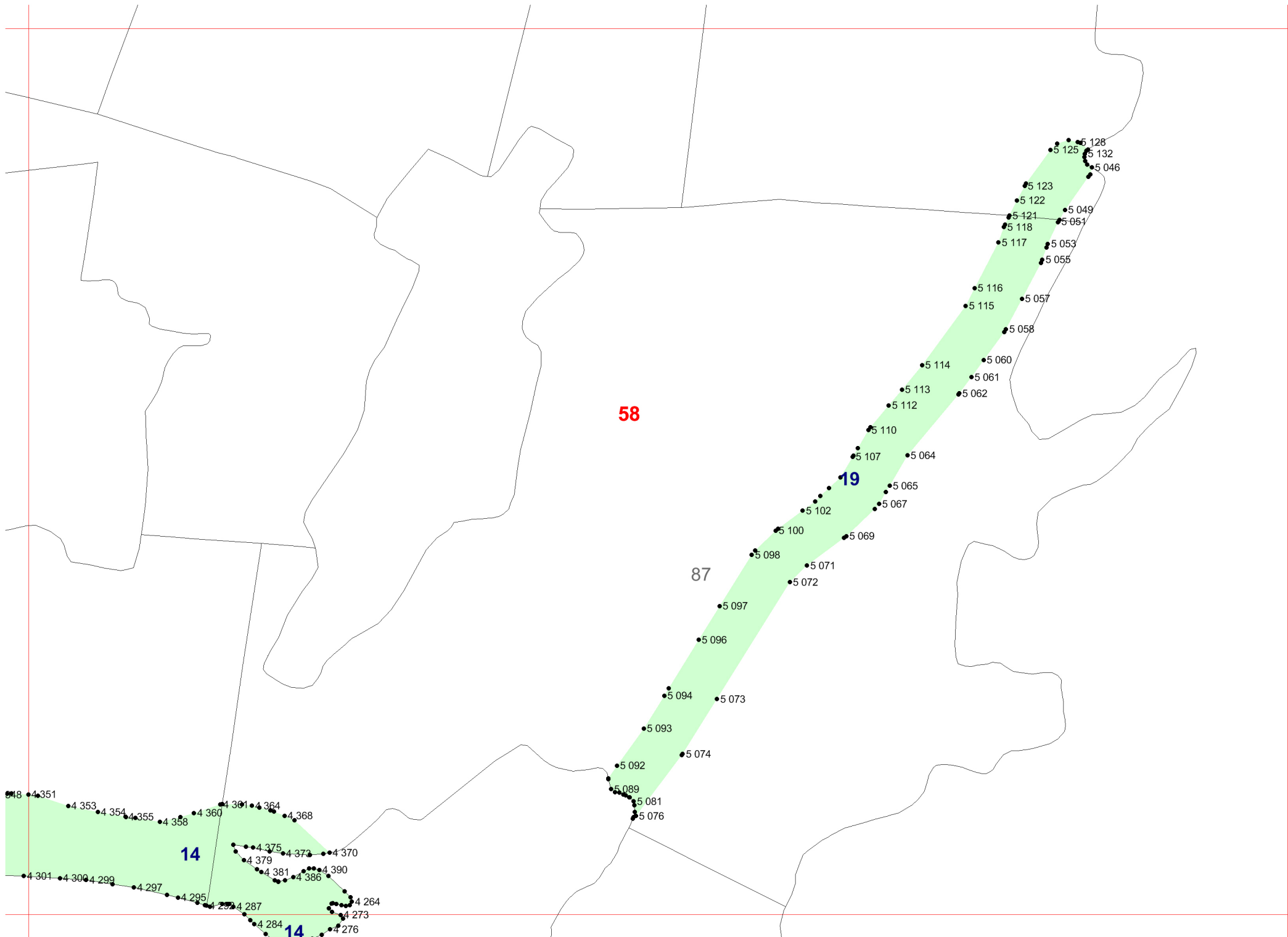

58

19

87

14

14

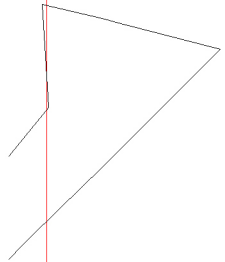

59

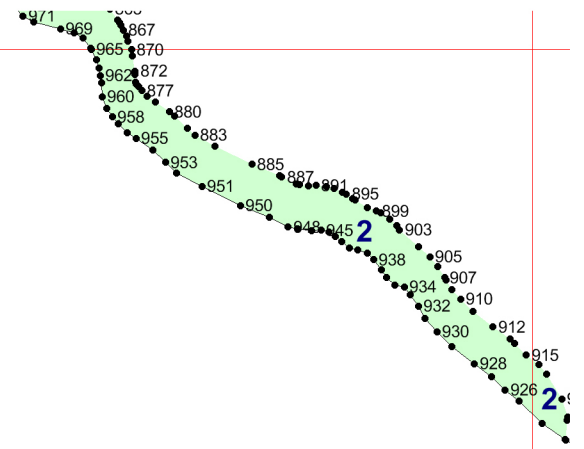

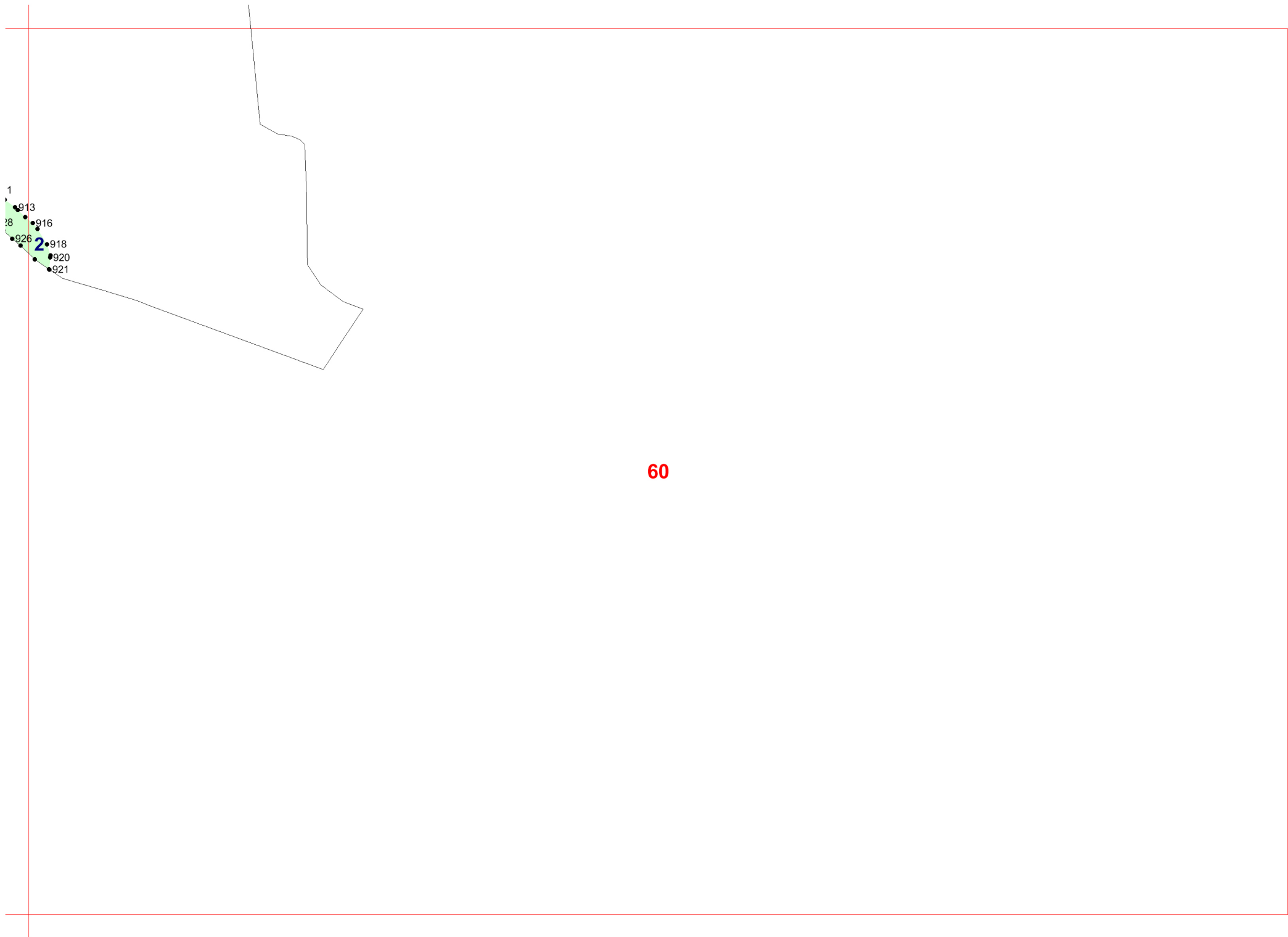

1

913

8 916

926 2 918

920

921

60

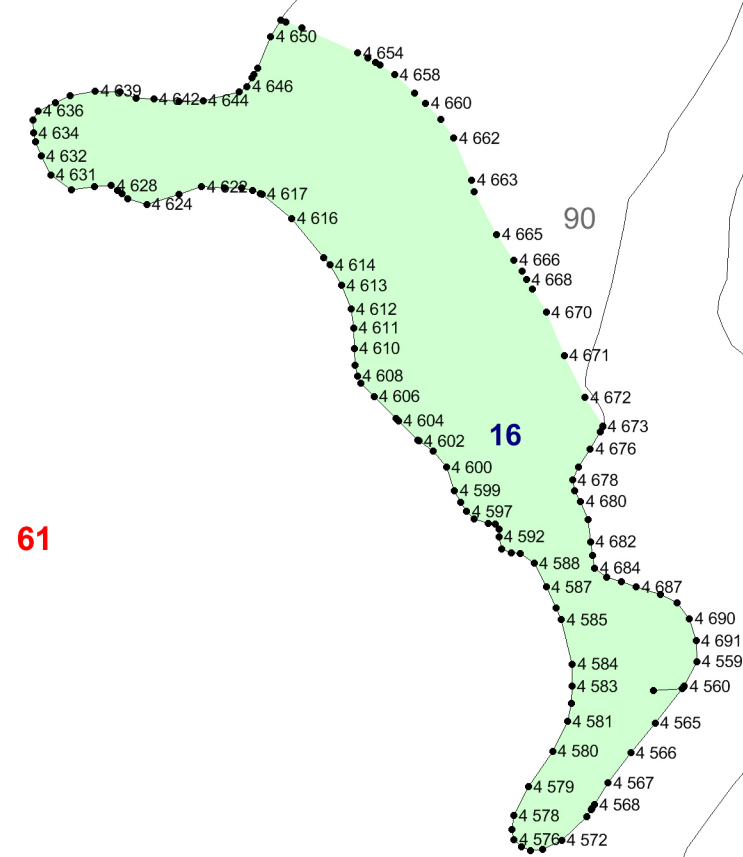
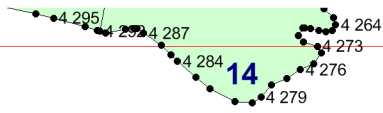

61

90

92

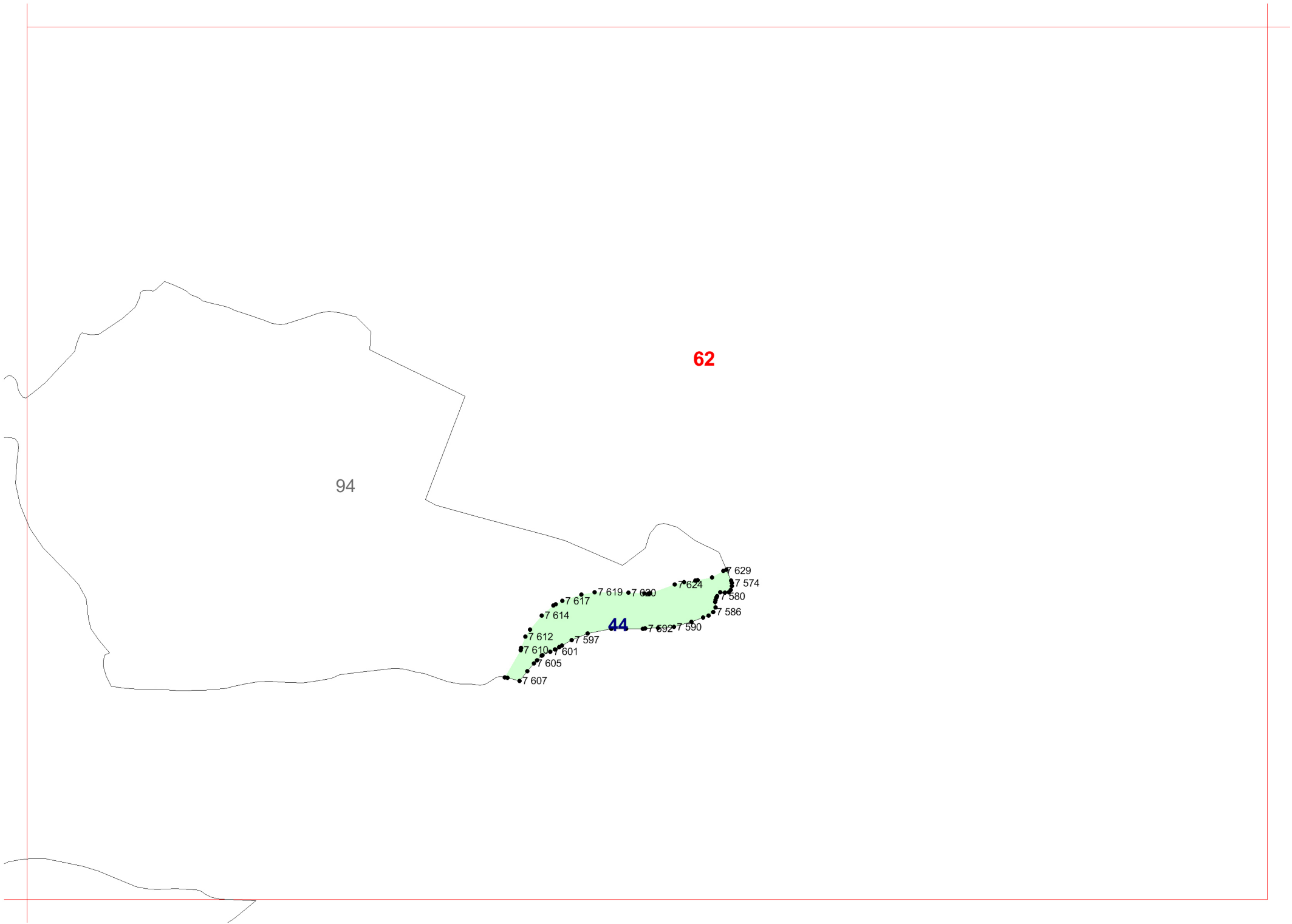

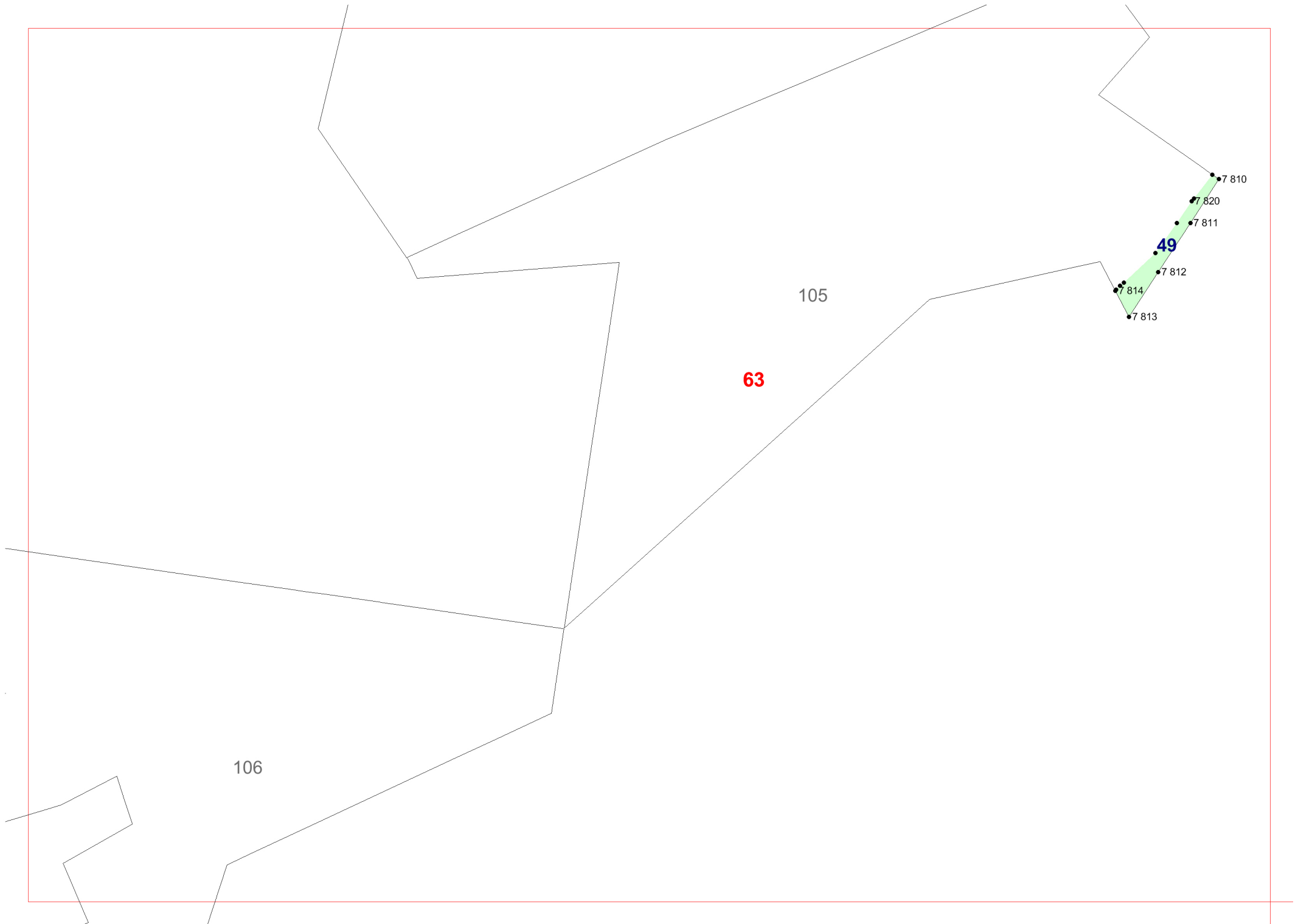

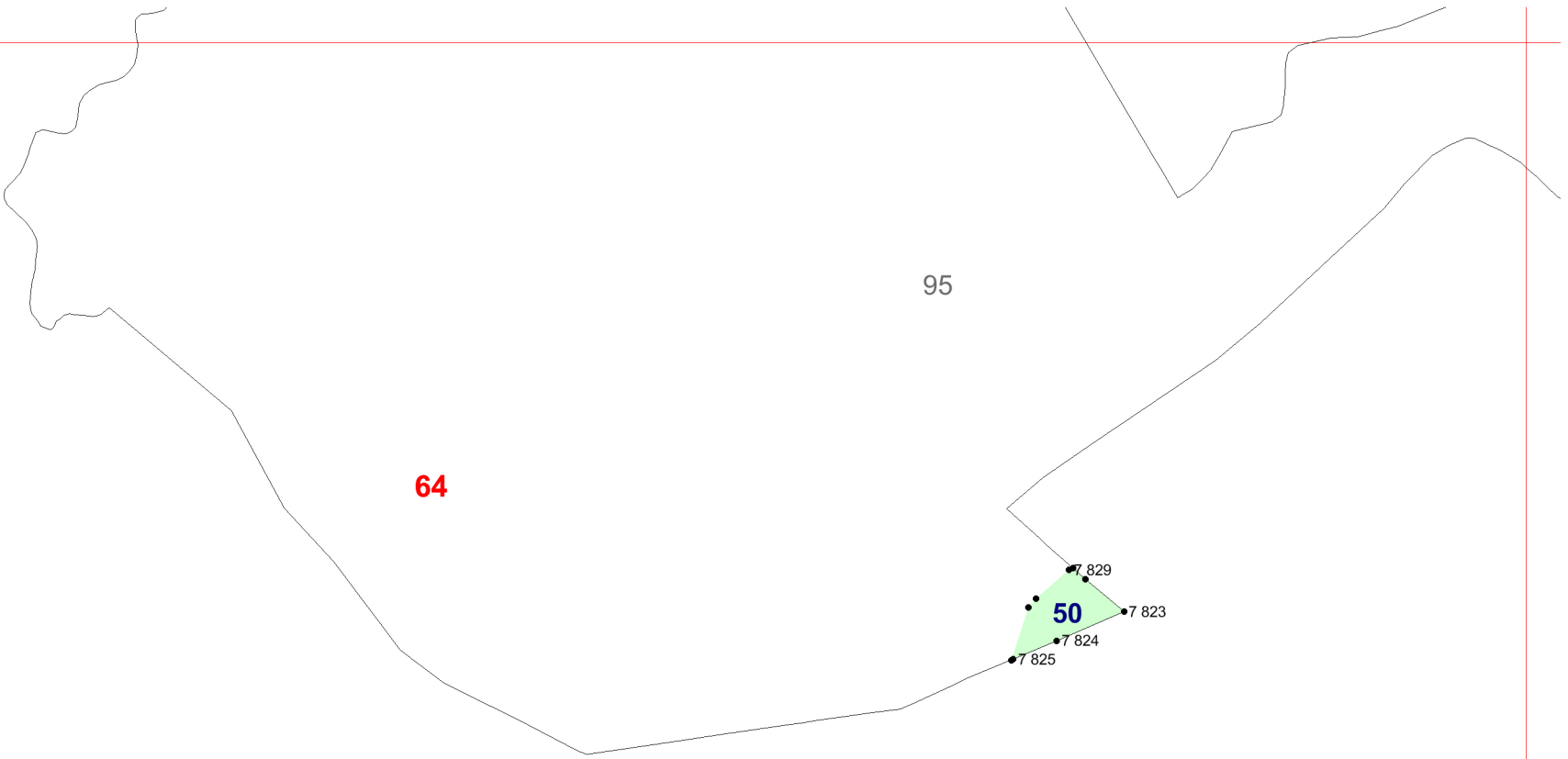

64

95

50

- 7 829
- 7 823
- 7 824
- 7 825

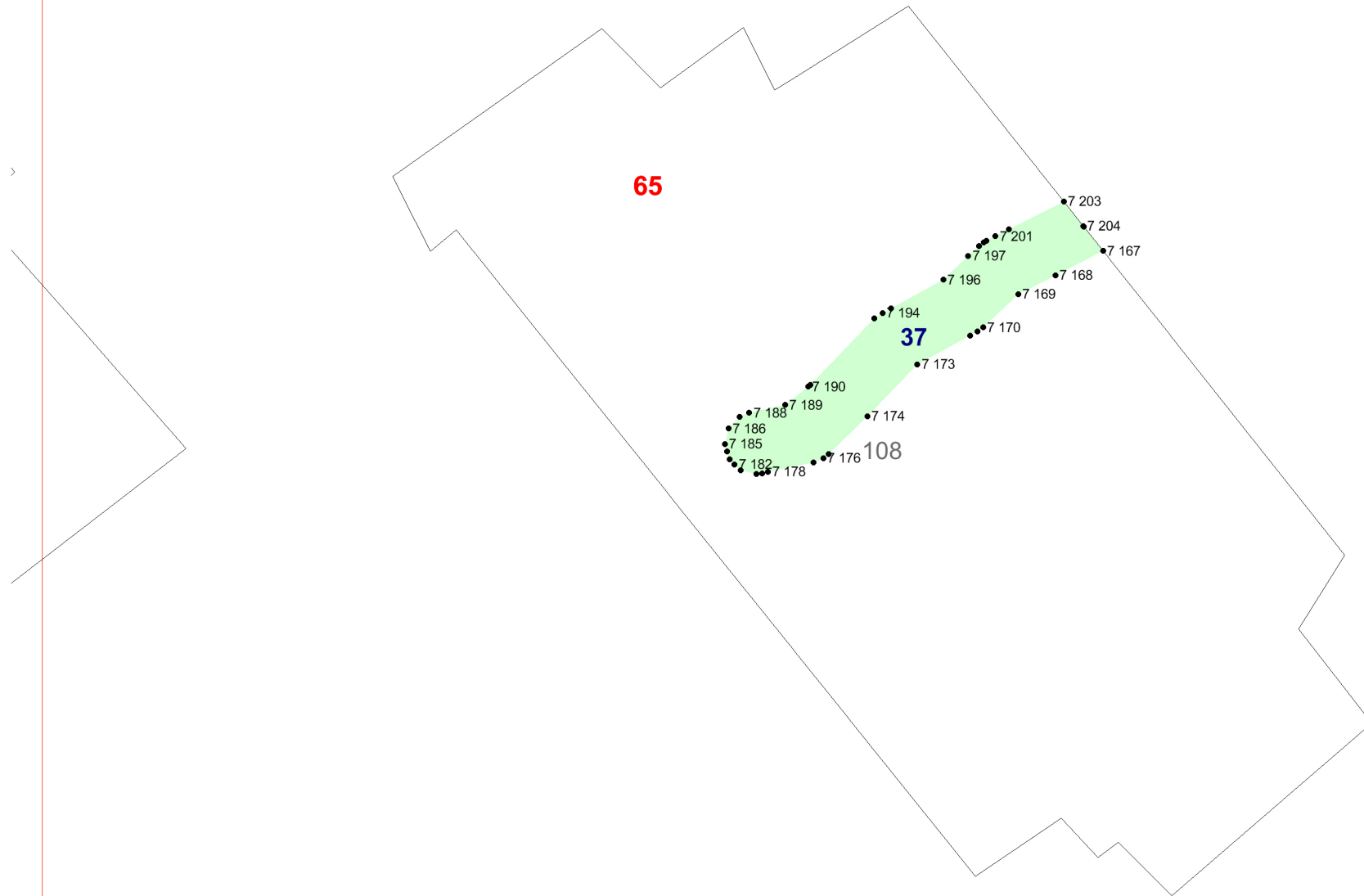

66

110

38

109

67

7232

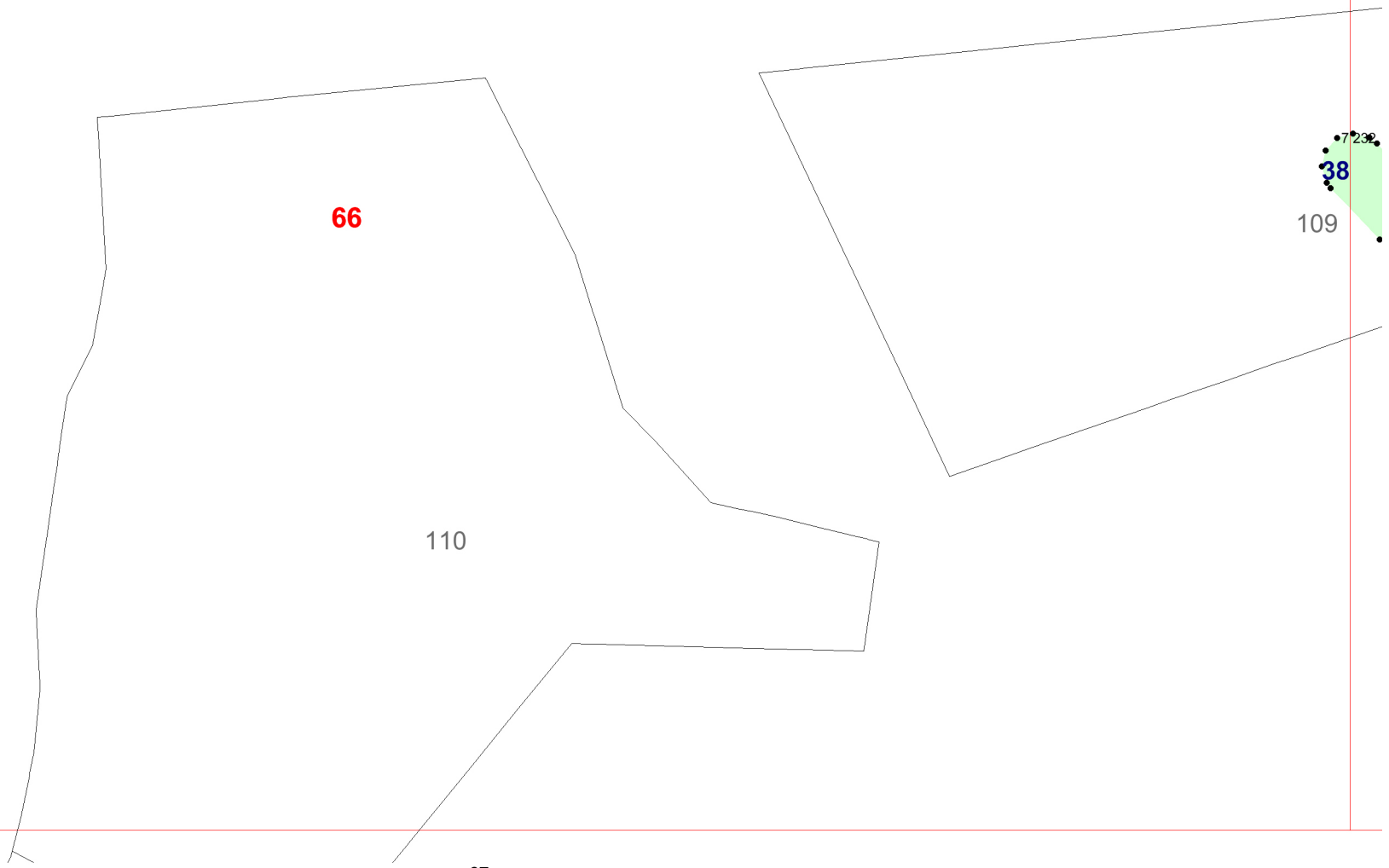

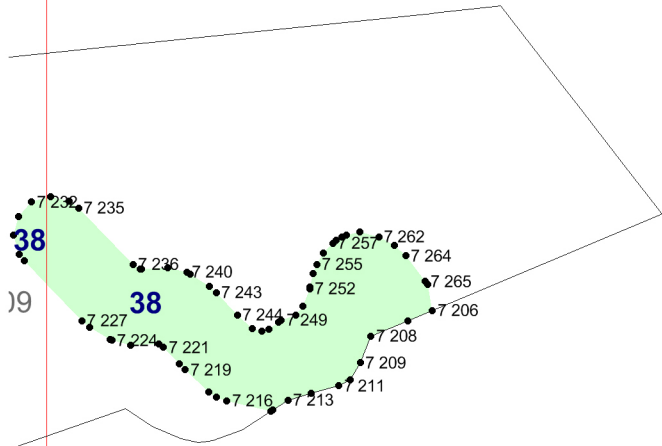

67