

**Графическое описание местоположения границ земель,  
на которых располагаются леса, расположенные в  
водоохранных зонах,  
на территории Шаранского участкового лесничества  
Туймазинского лесничества Республики Башкортостан**

Приложение № 172 к приказу Рослесхоза  
от 27.02.2023 № 201

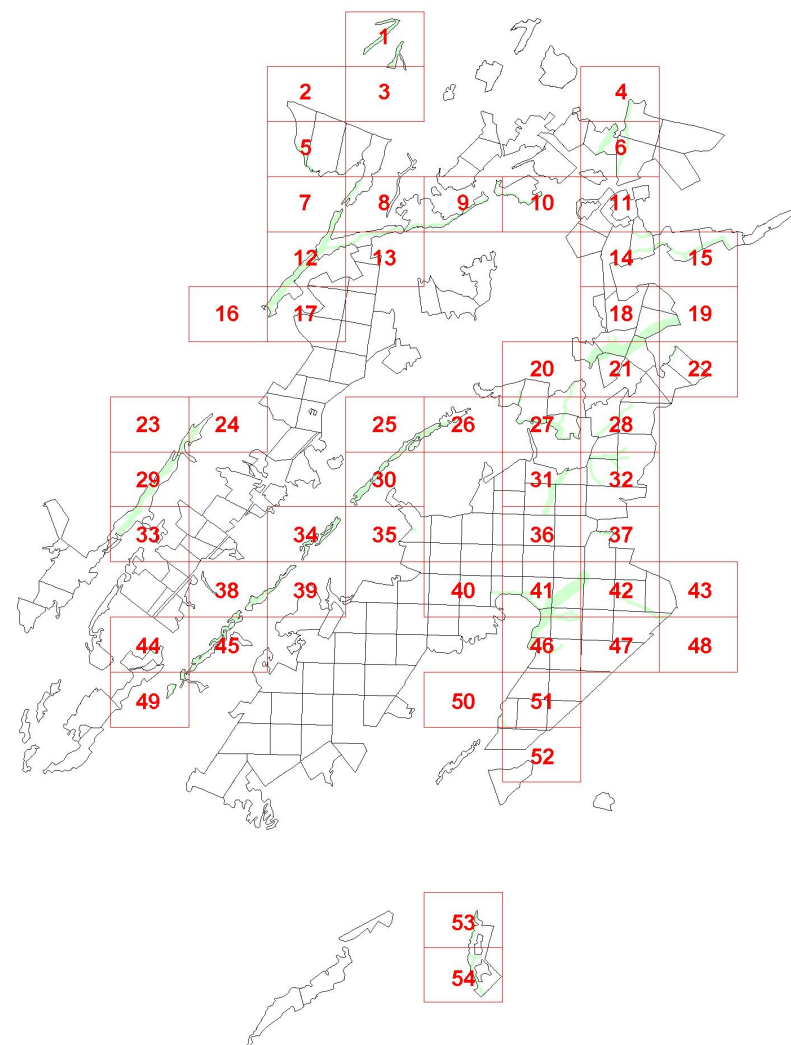

**Условные обозначения:**

- 1      номера листов
- 3      номера участков
- 61     номера лесных кварталов
- границы лесных кварталов
- границы листов
- границы категорий защитных лесов
- 45   номера характерных точек границ  
         объекта

1

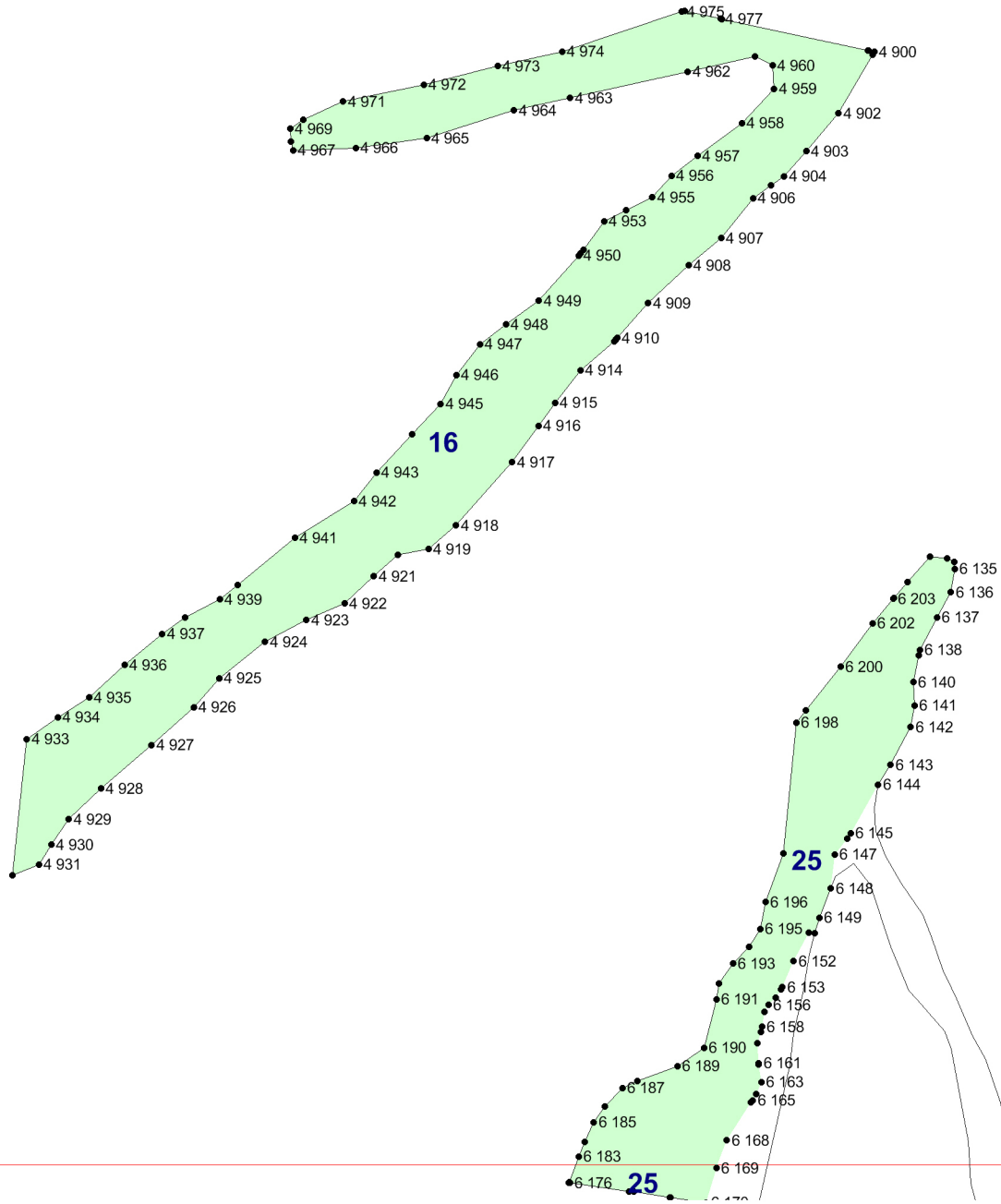

2



2

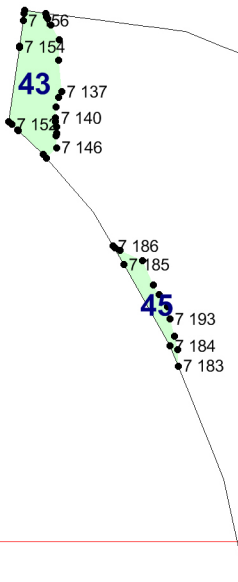

3

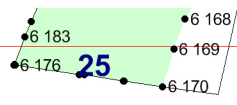

3

4

4

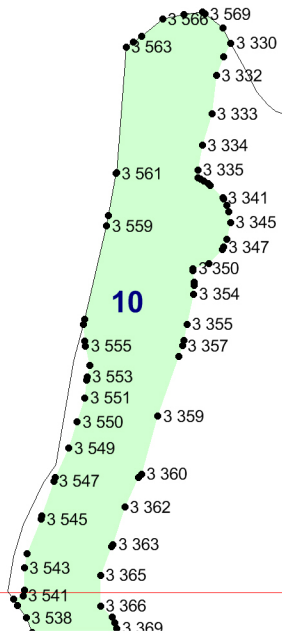

5

8

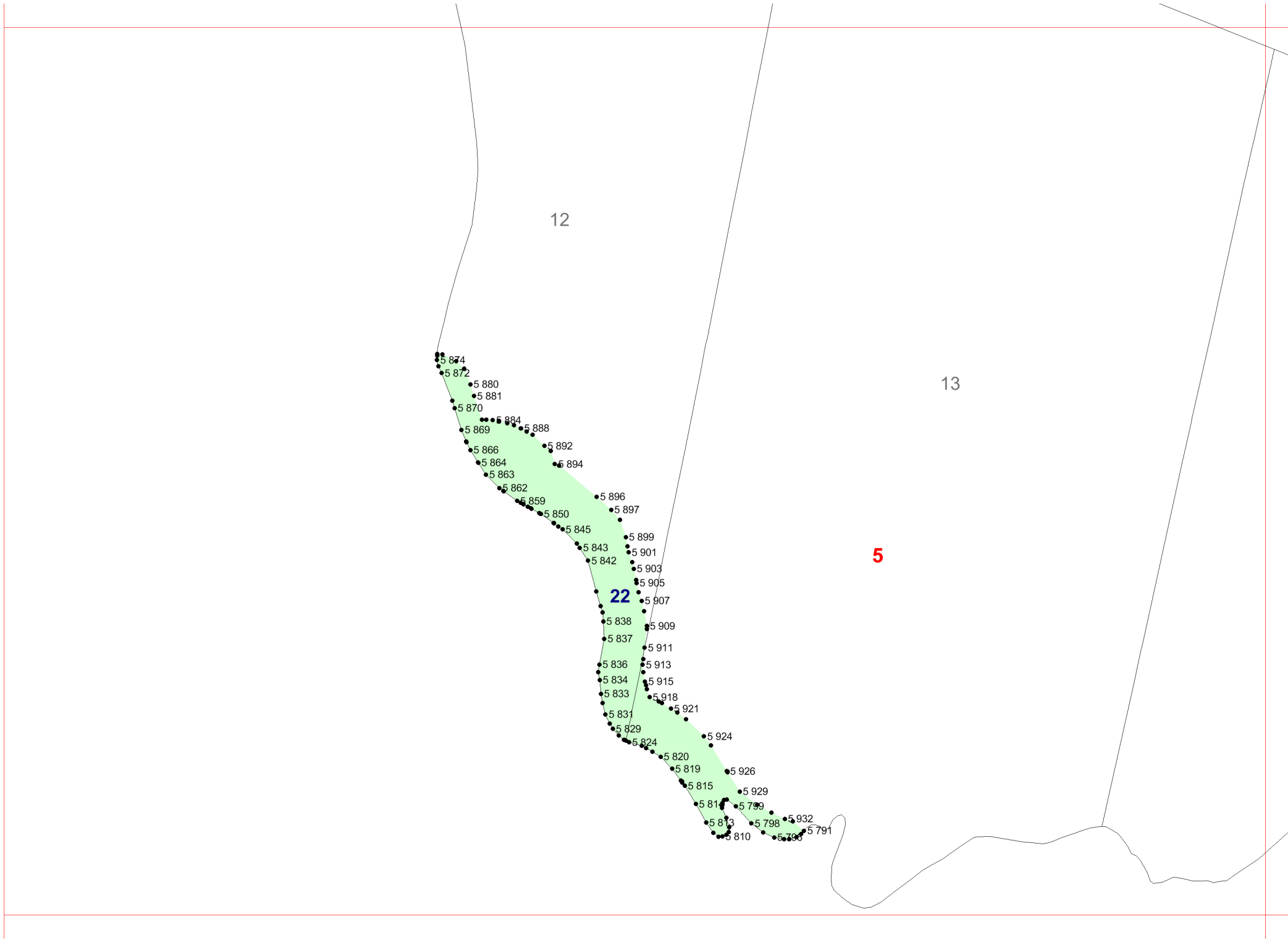

12

13

5

22

6



7

8

12

6

10

10

10

7

7

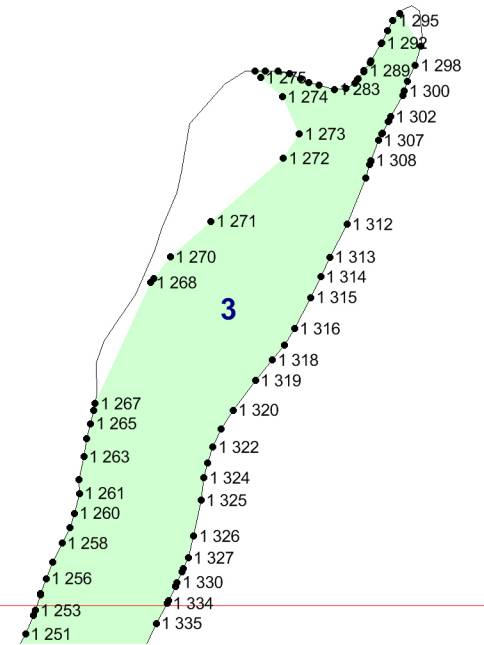
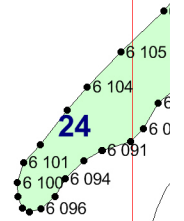

8

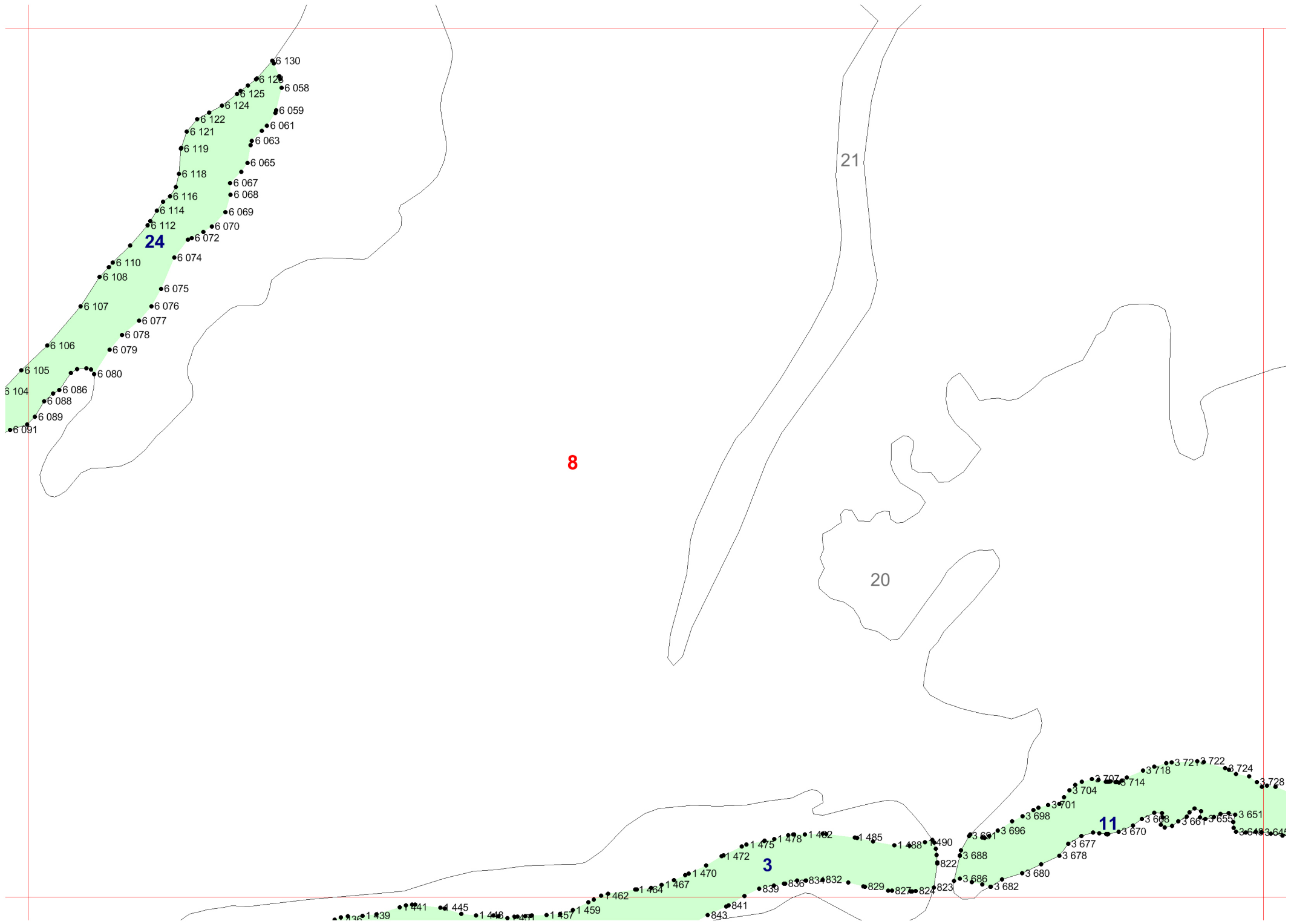

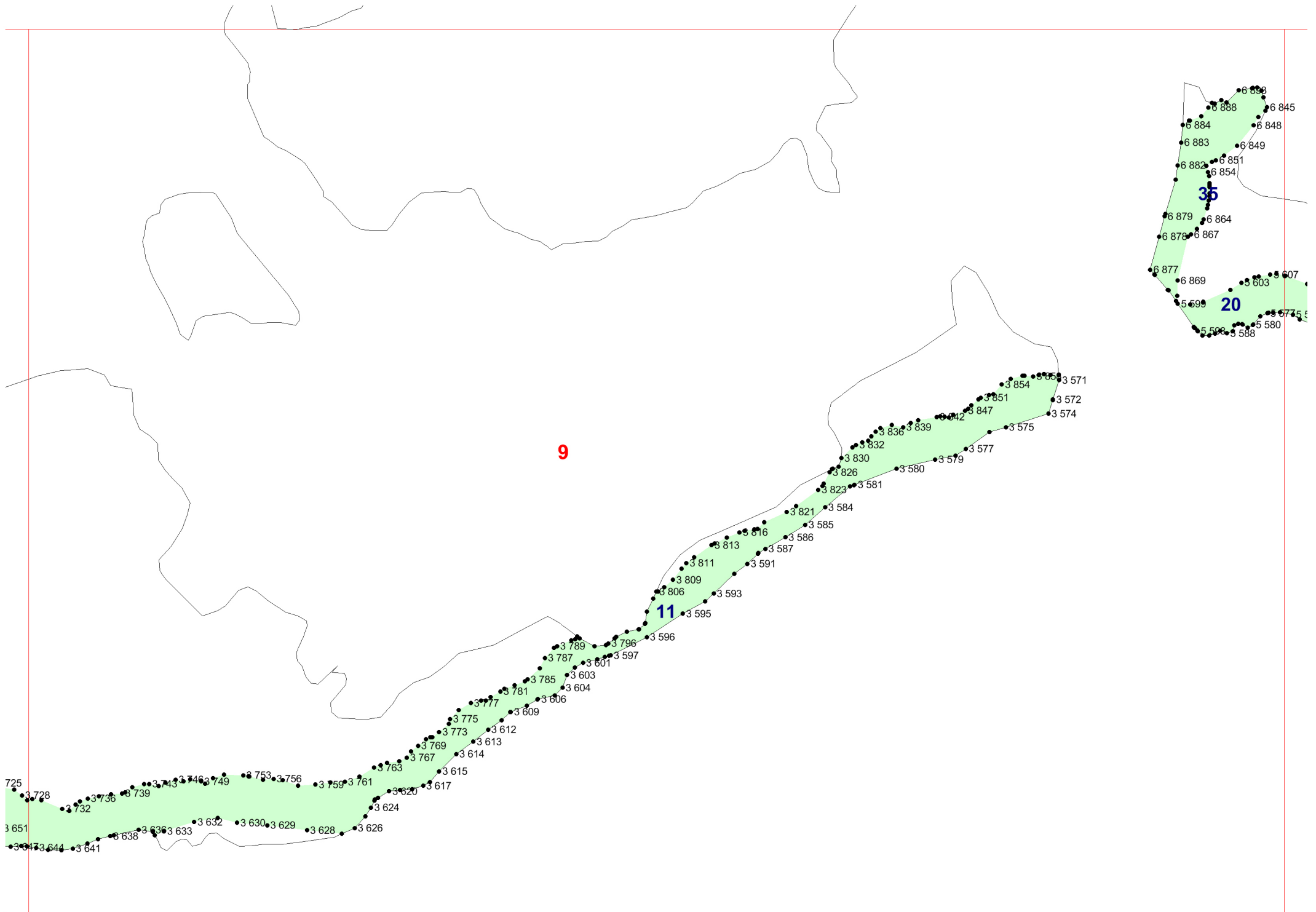





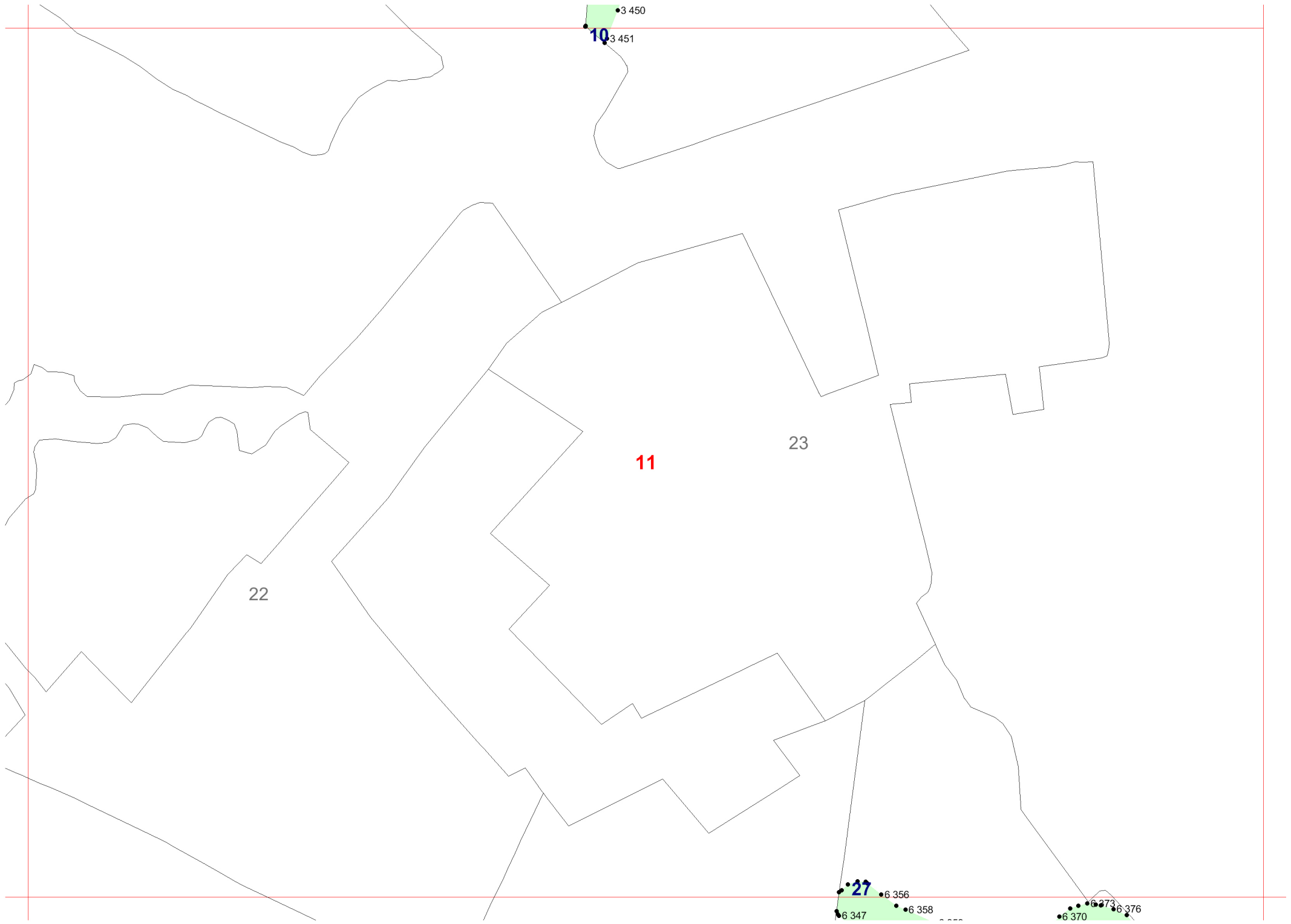

•3 450  
●10  
3 451

11

23

22

12

●27 ●6 356 ●6 358 ●6 370 ●6 373 ●6 376  
●6 347



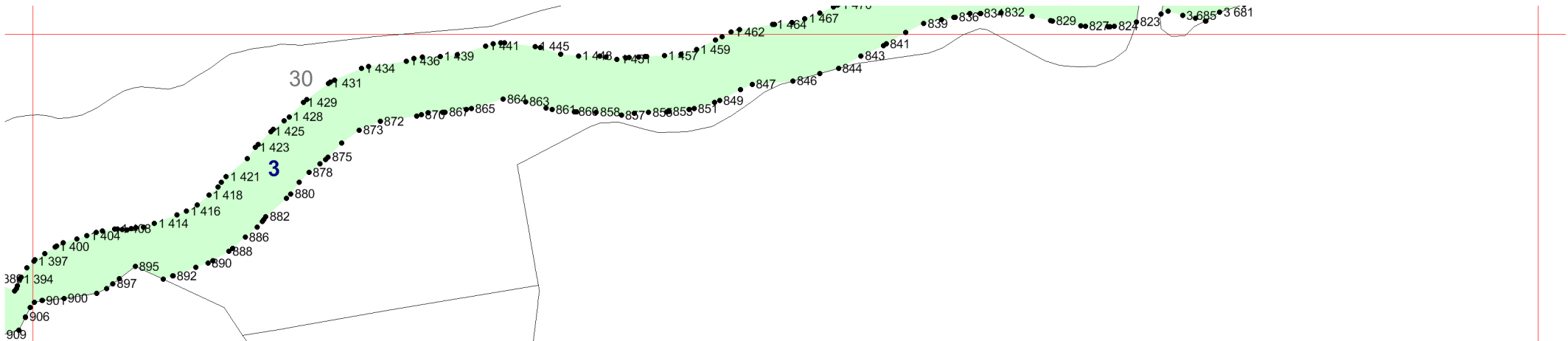
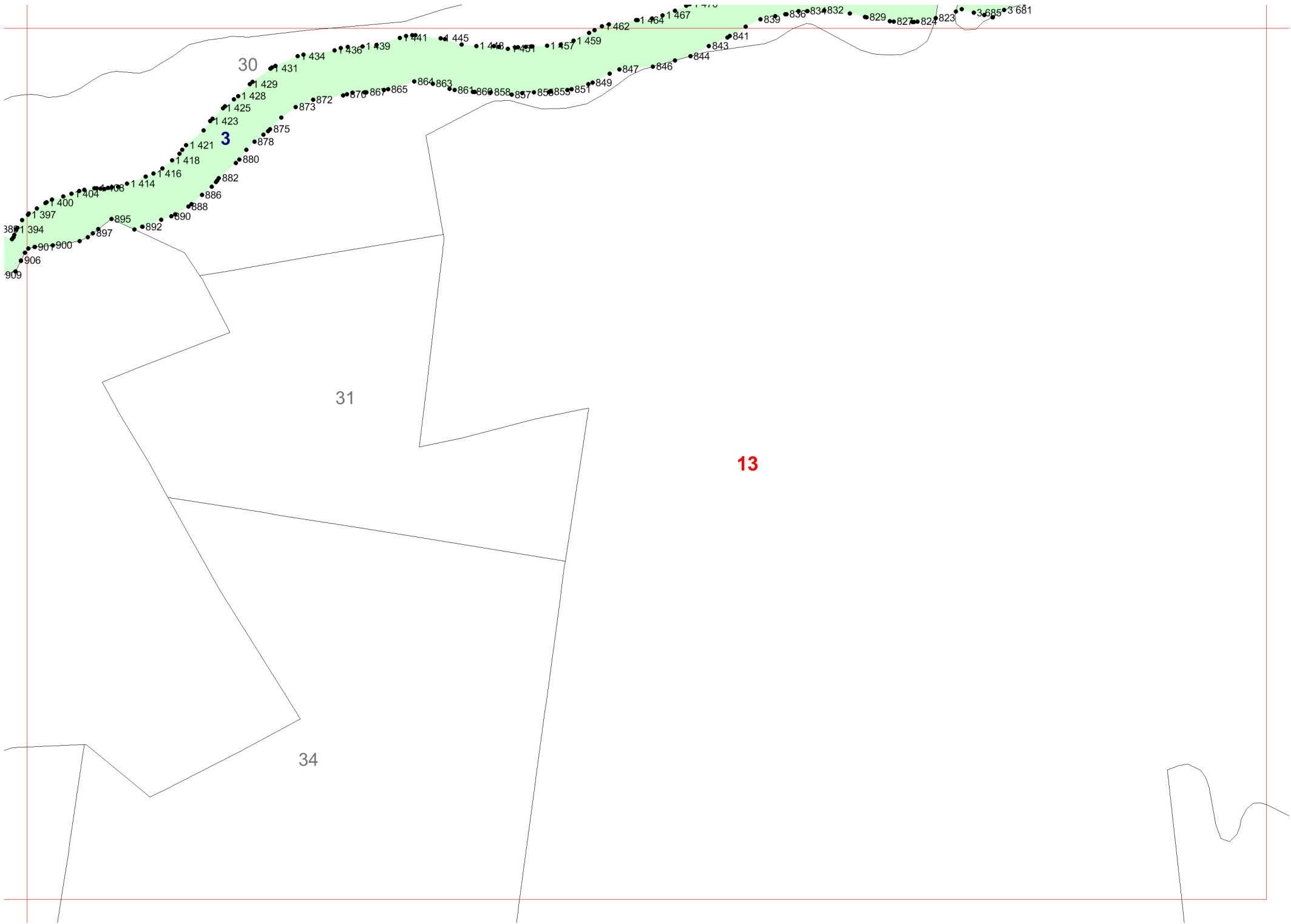

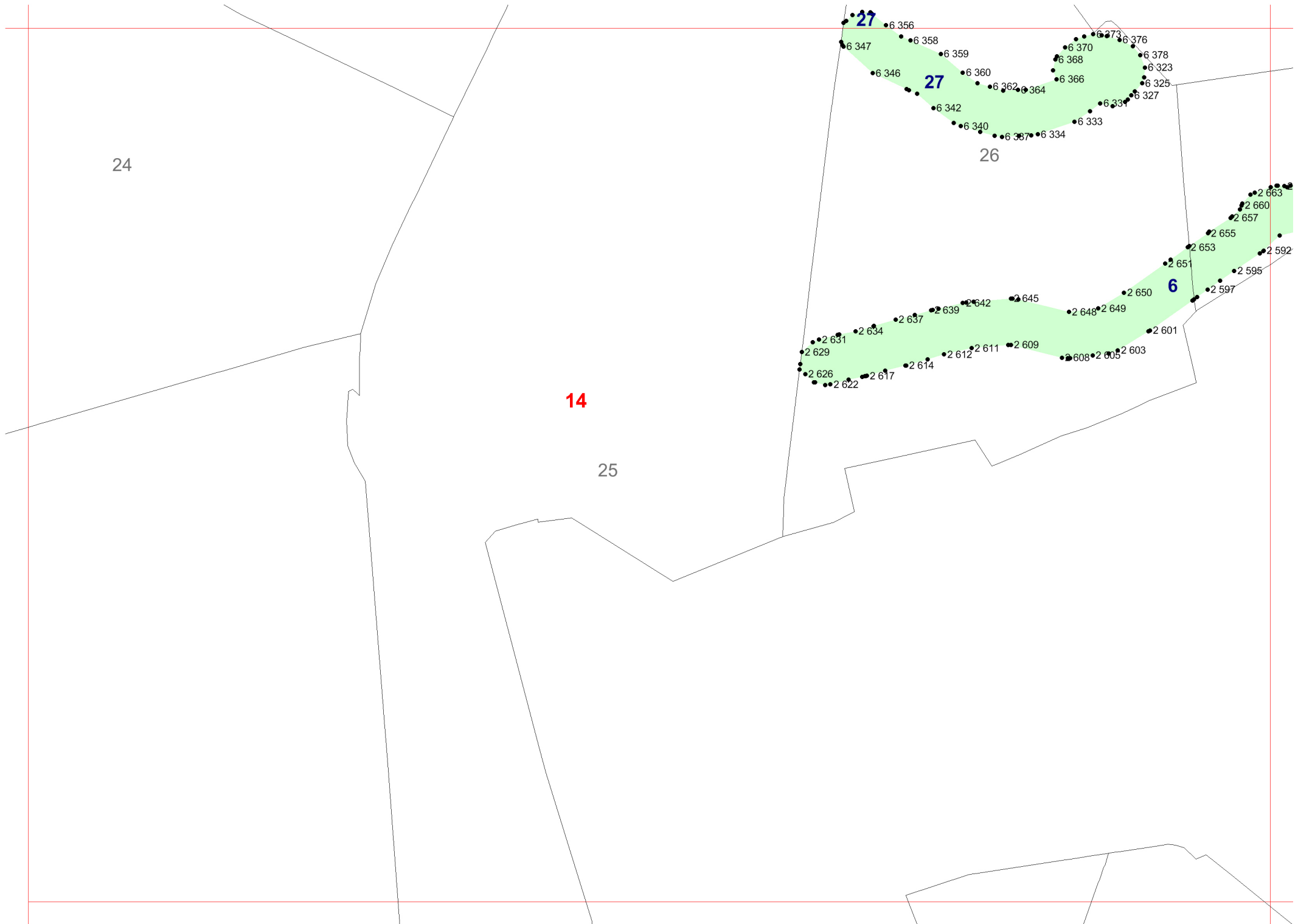



16

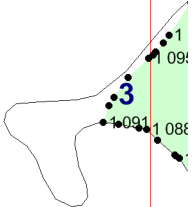

1

09

3

091

088

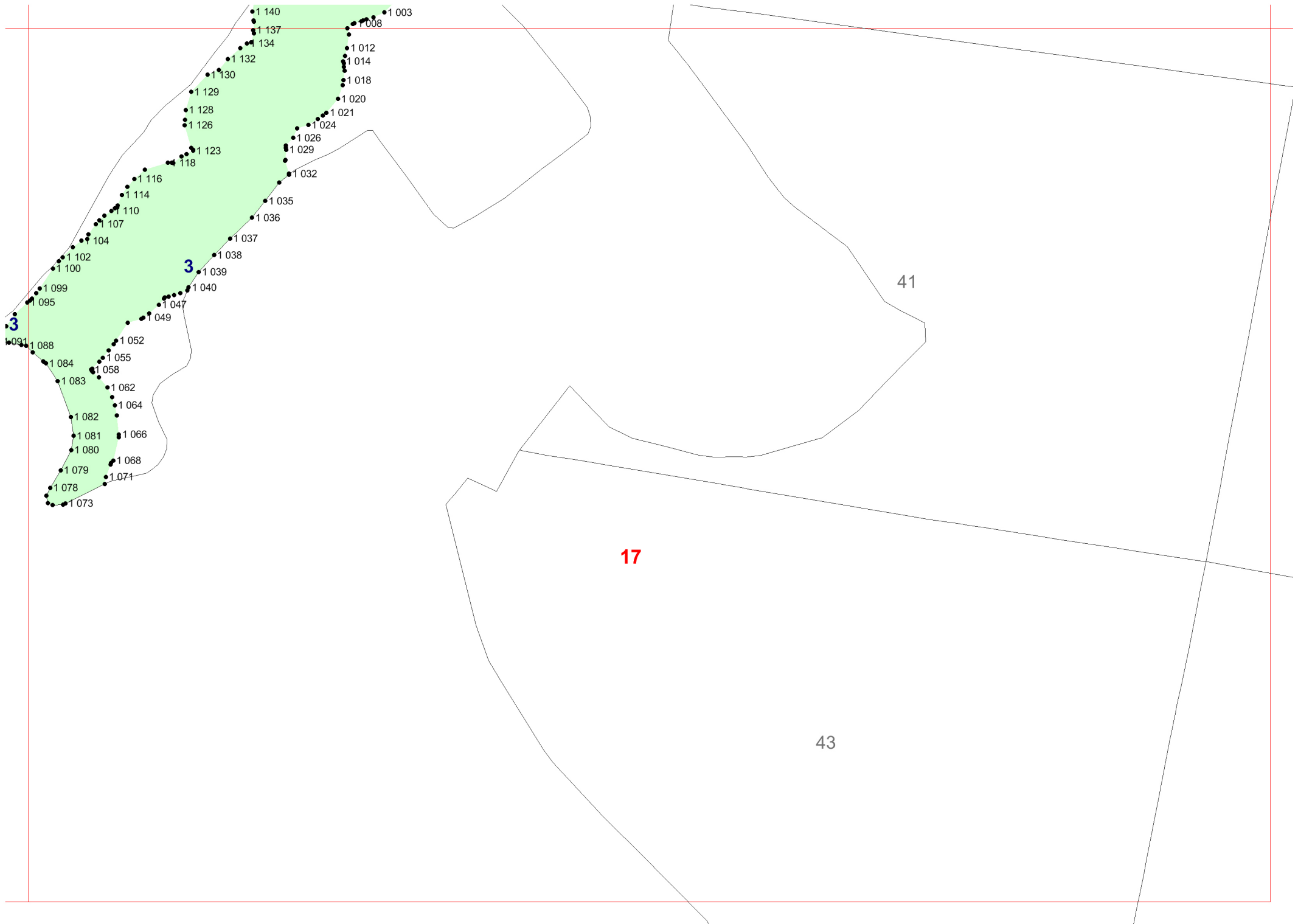

3

3

17

41

43

18



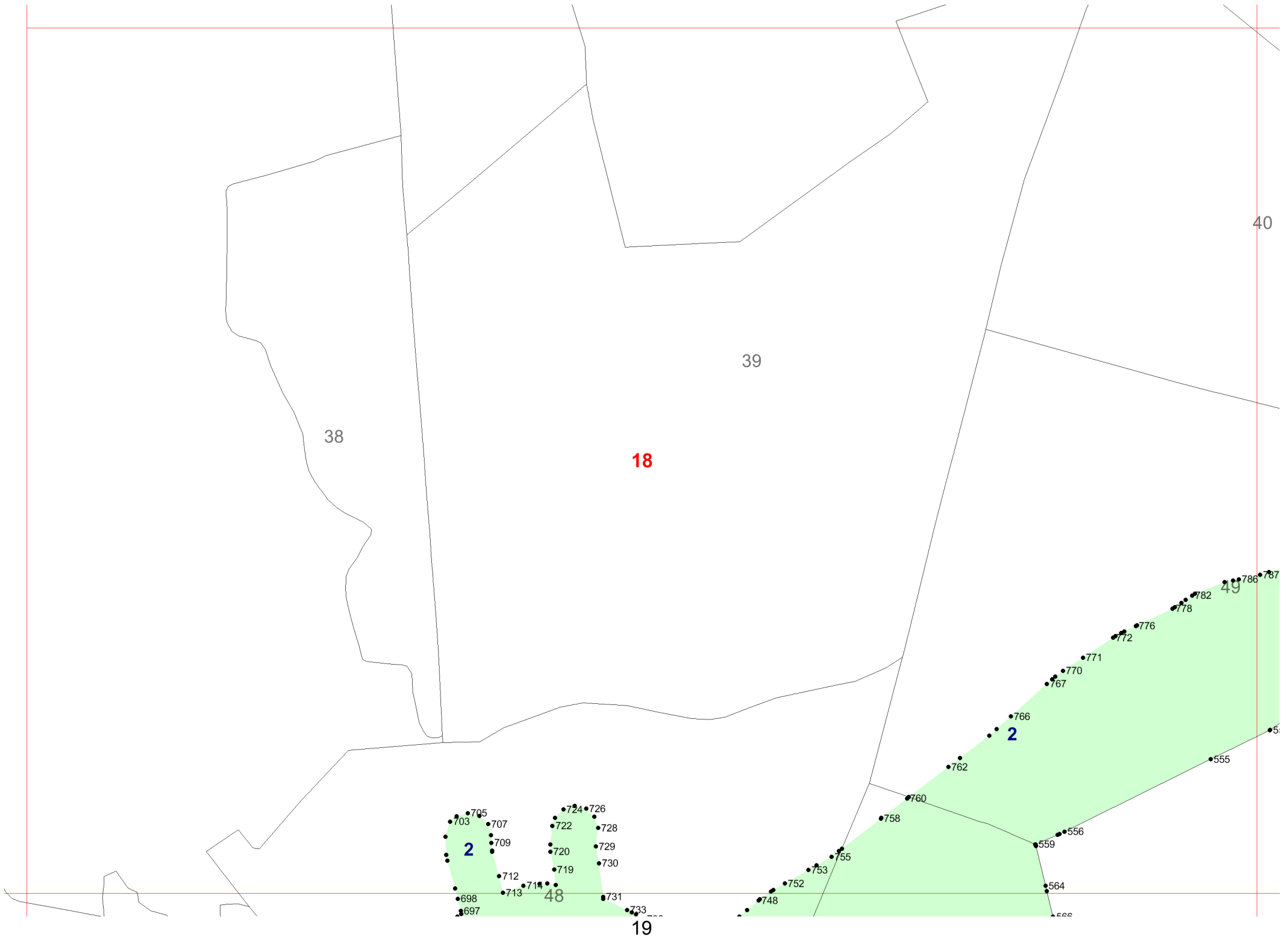

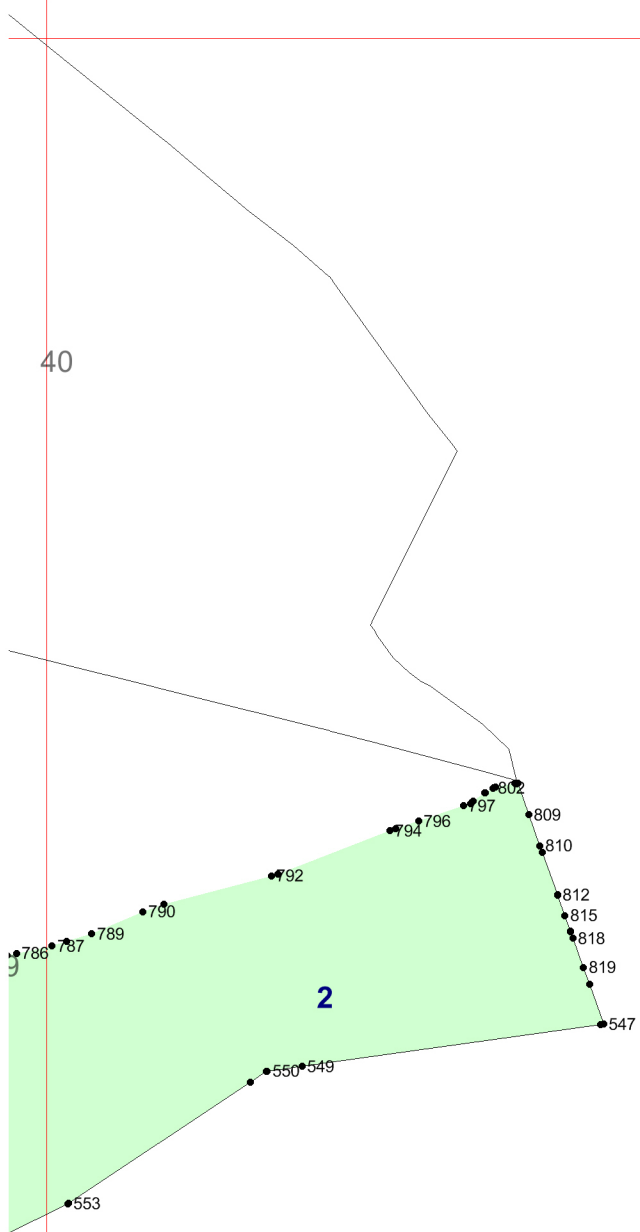

19

20

20

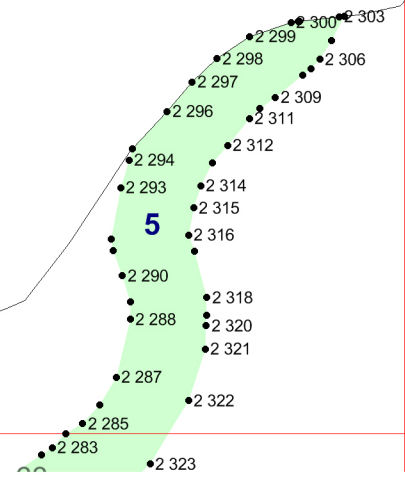
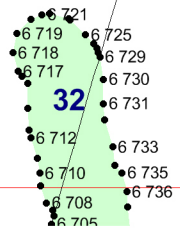



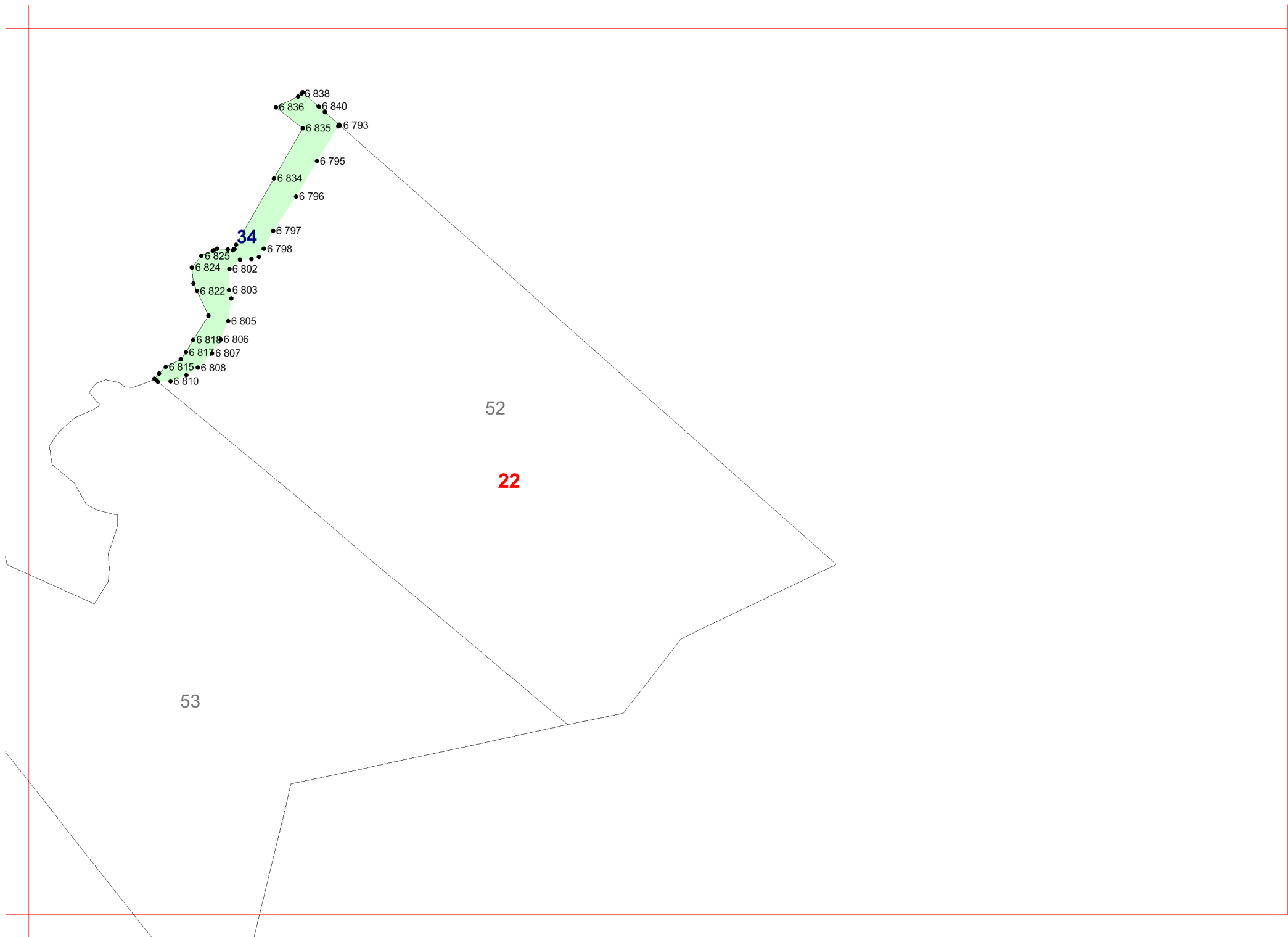

34

52

22

53

23

- 6 838
- 6 836
- 6 840
- 6 835
- 6 793
- 6 795
- 6 834
- 6 796
- 6 797
- 6 798
- 6 825
- 6 824
- 6 802
- 6 822
- 6 803
- 6 805
- 6 819
- 6 806
- 6 817
- 6 807
- 6 815
- 6 808
- 6 810

23

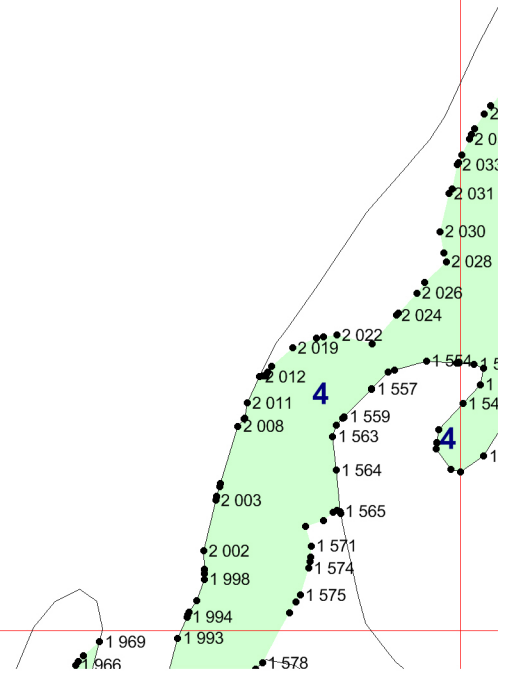

24

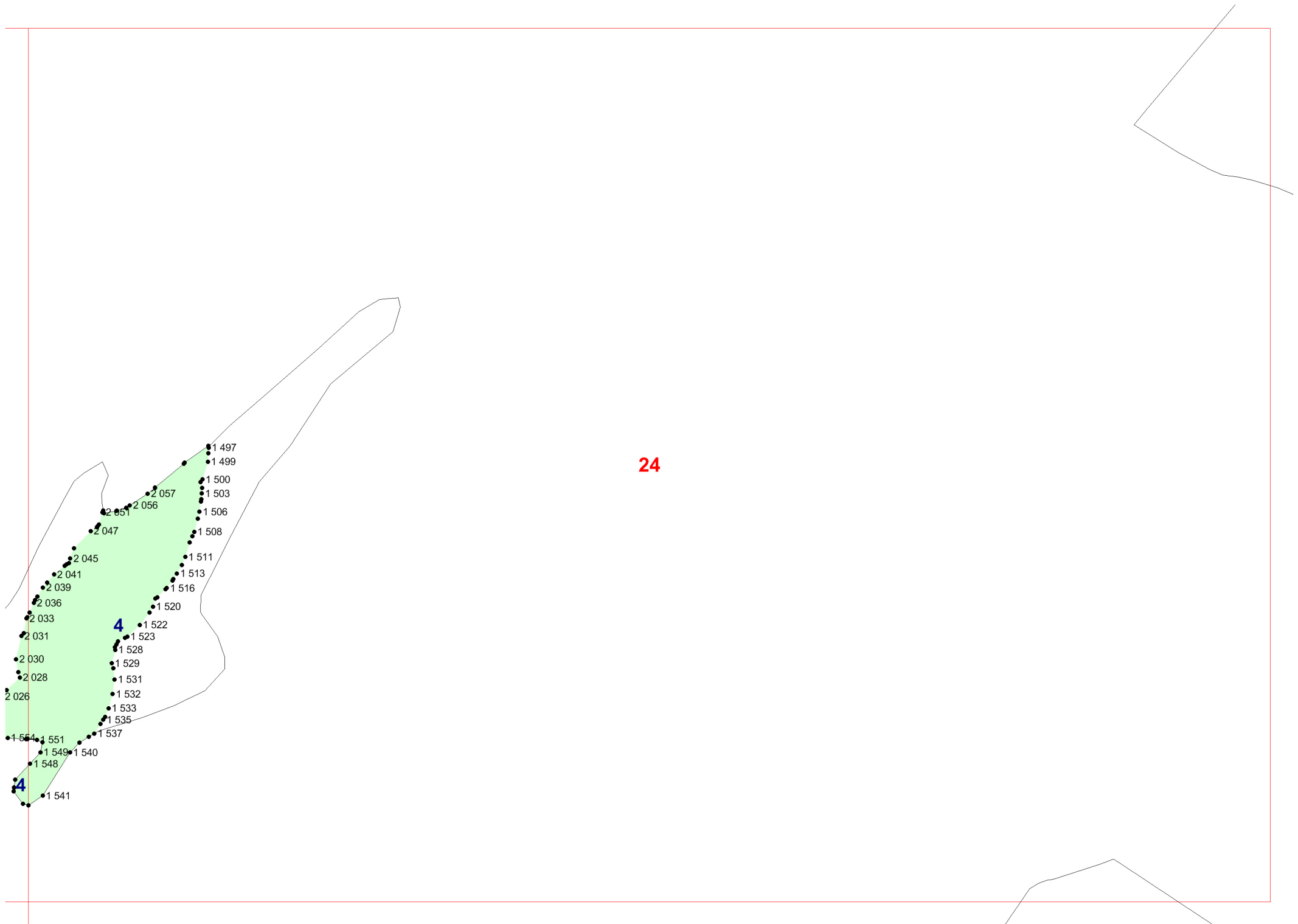

24

4

4

25

25

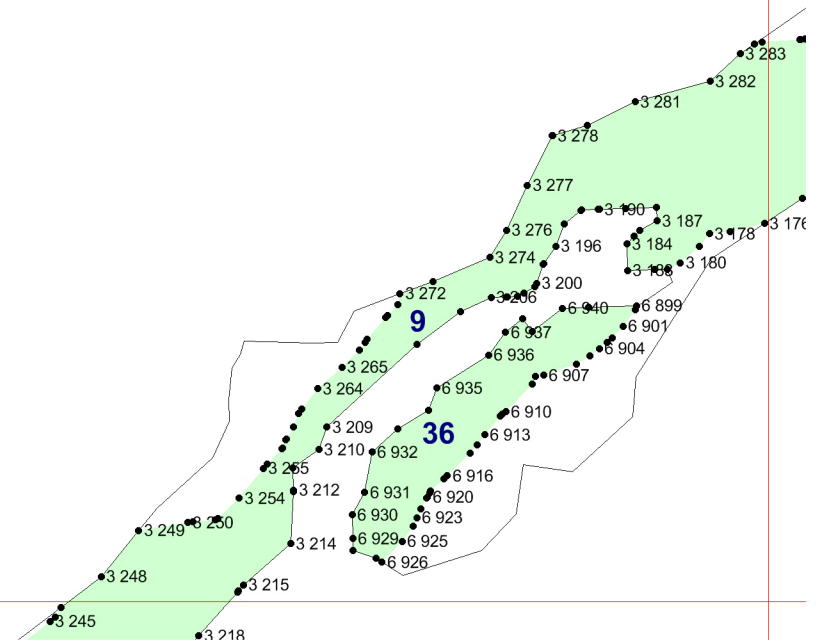

26





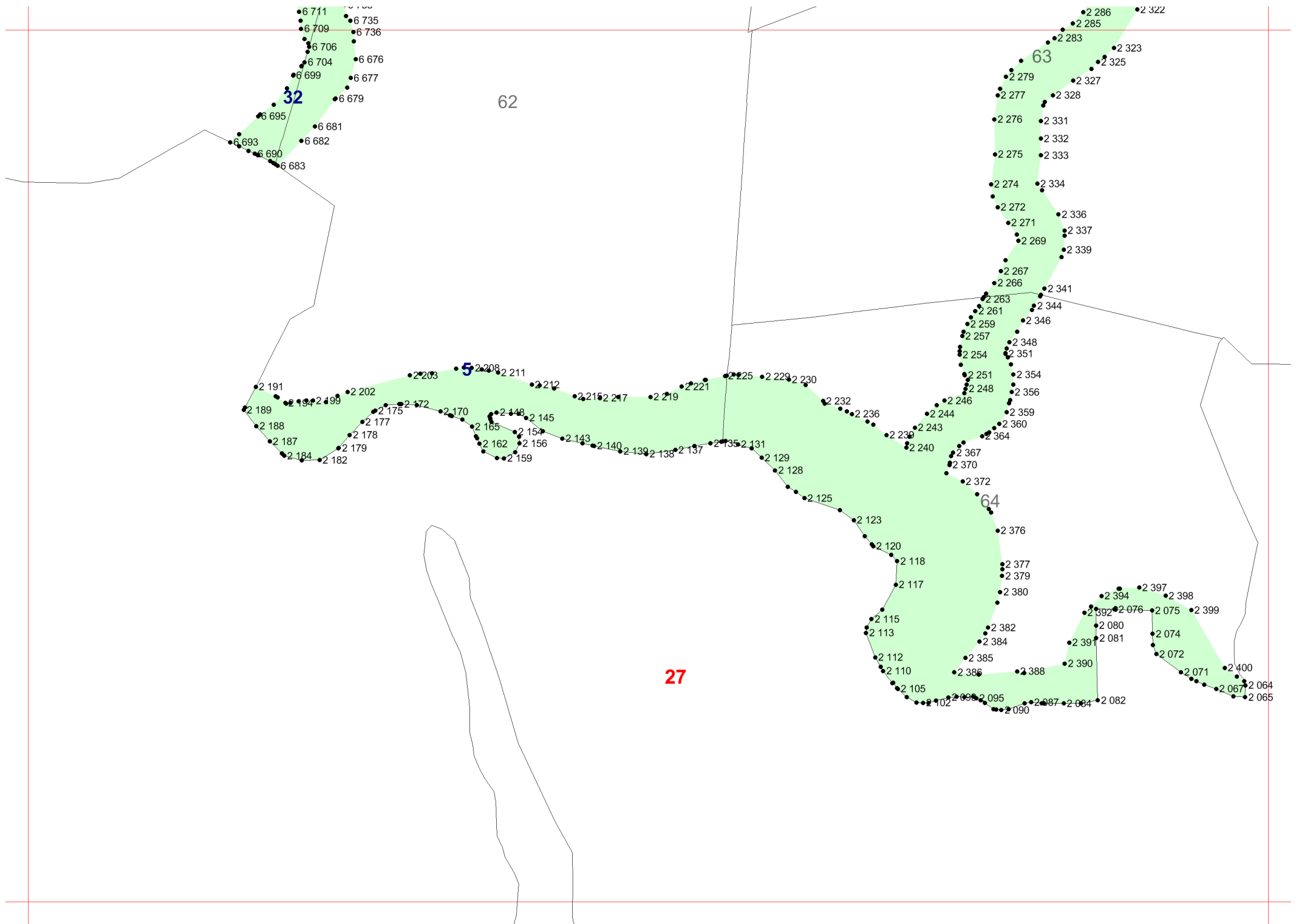

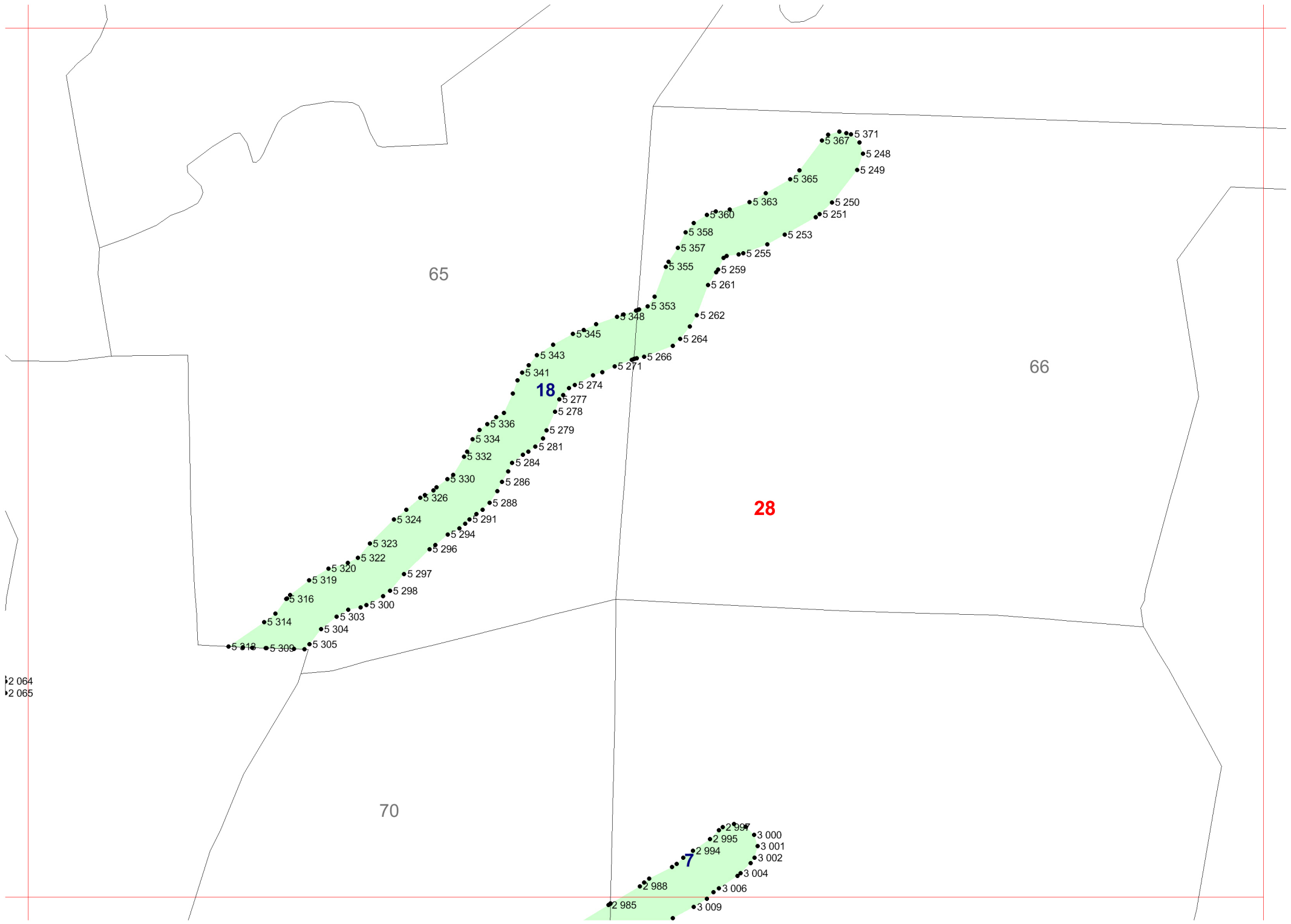

65

66

70

29

28

18

7

- 5 371
- 5 248
- 5 249
- 5 365
- 5 250
- 5 251
- 5 360
- 5 358
- 5 357
- 5 355
- 5 255
- 5 259
- 5 261
- 5 353
- 5 262
- 5 264
- 5 348
- 5 353
- 5 266
- 5 271
- 5 345
- 5 343
- 5 341
- 5 274
- 5 277
- 5 278
- 5 336
- 5 279
- 5 334
- 5 281
- 5 332
- 5 284
- 5 330
- 5 286
- 5 326
- 5 288
- 5 324
- 5 291
- 5 294
- 5 296
- 5 323
- 5 297
- 5 320
- 5 298
- 5 319
- 5 300
- 5 316
- 5 303
- 5 304
- 5 314
- 5 309
- 5 305

- 2 997
- 3 000
- 3 001
- 3 002
- 3 004
- 3 006
- 2 995
- 2 994
- 3 009
- 2 988
- 2 985

2 064  
2 065

29

4

80

30

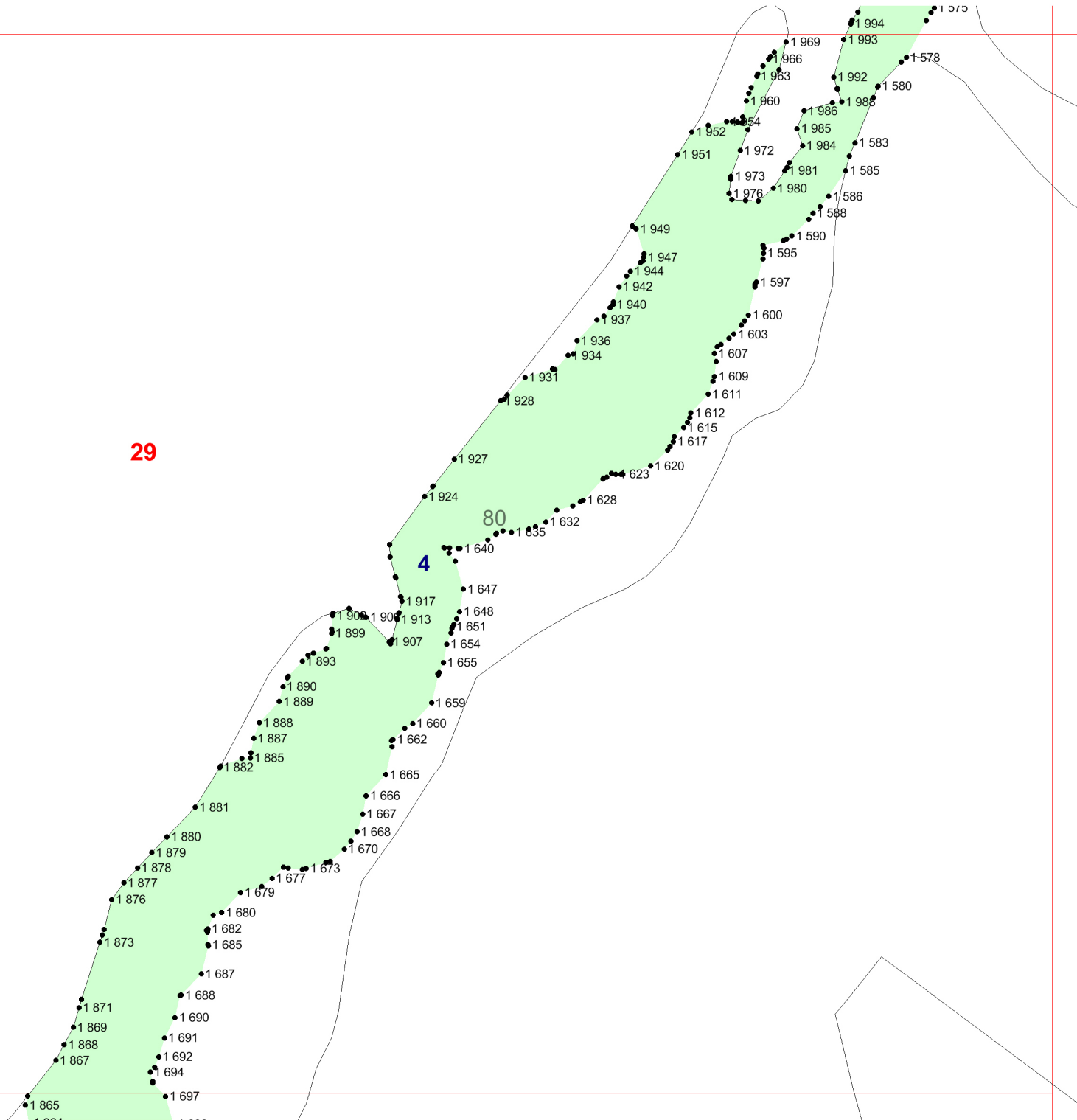



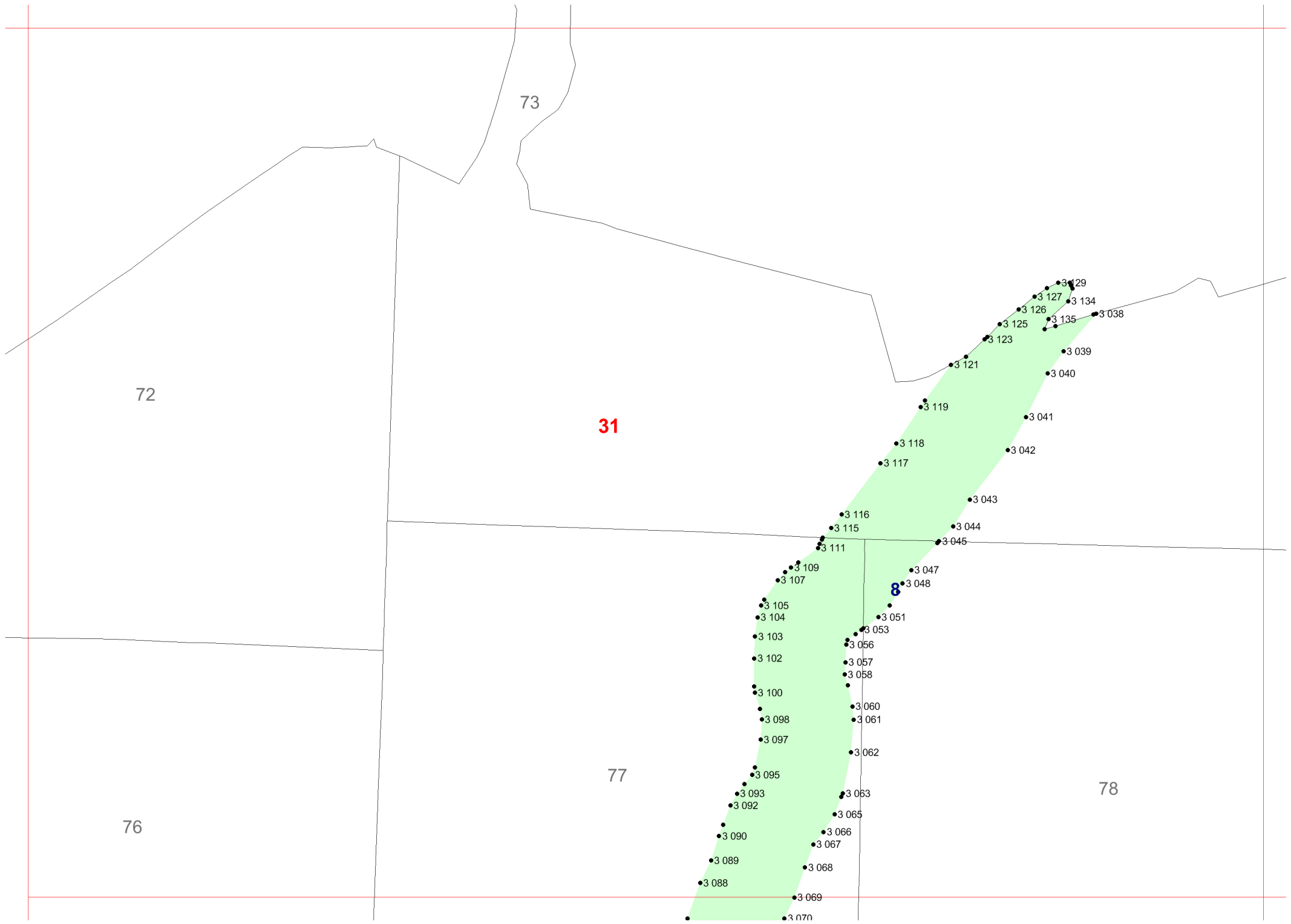

73

72

31

76

77

78

32

8

- 3 129
- 3 127
- 3 134
- 3 126
- 3 135
- 3 125
- 3 123
- 3 121
- 3 038
- 3 039
- 3 040
- 3 119
- 3 041
- 3 118
- 3 042
- 3 117
- 3 043
- 3 116
- 3 044
- 3 115
- 3 045
- 3 111
- 3 047
- 3 109
- 3 048
- 3 107
- 3 051
- 3 105
- 3 053
- 3 104
- 3 056
- 3 103
- 3 057
- 3 102
- 3 058
- 3 100
- 3 060
- 3 098
- 3 061
- 3 097
- 3 062
- 3 095
- 3 063
- 3 093
- 3 065
- 3 092
- 3 066
- 3 090
- 3 067
- 3 089
- 3 068
- 3 088
- 3 069
- 3 070

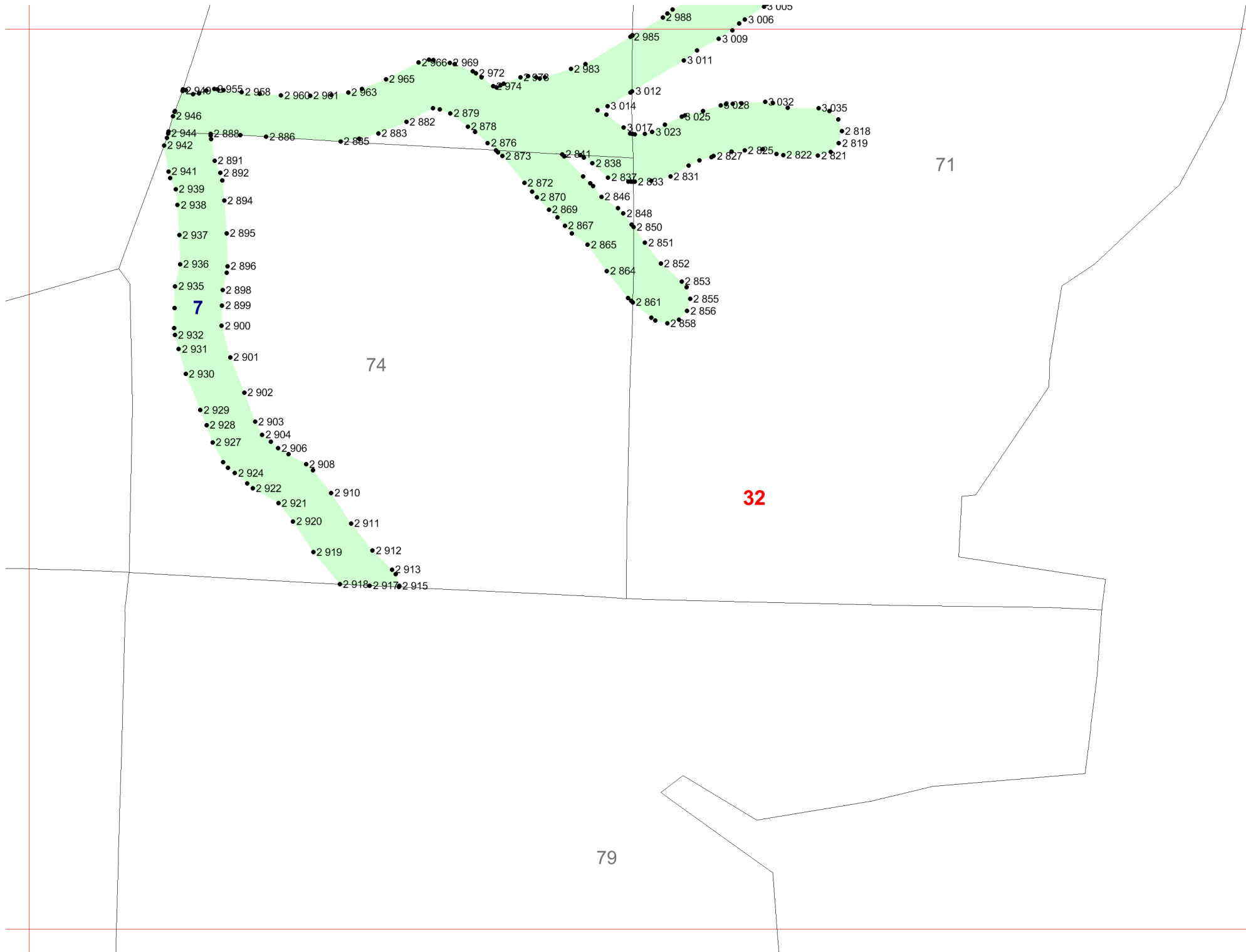

7

74

71

32

79

33





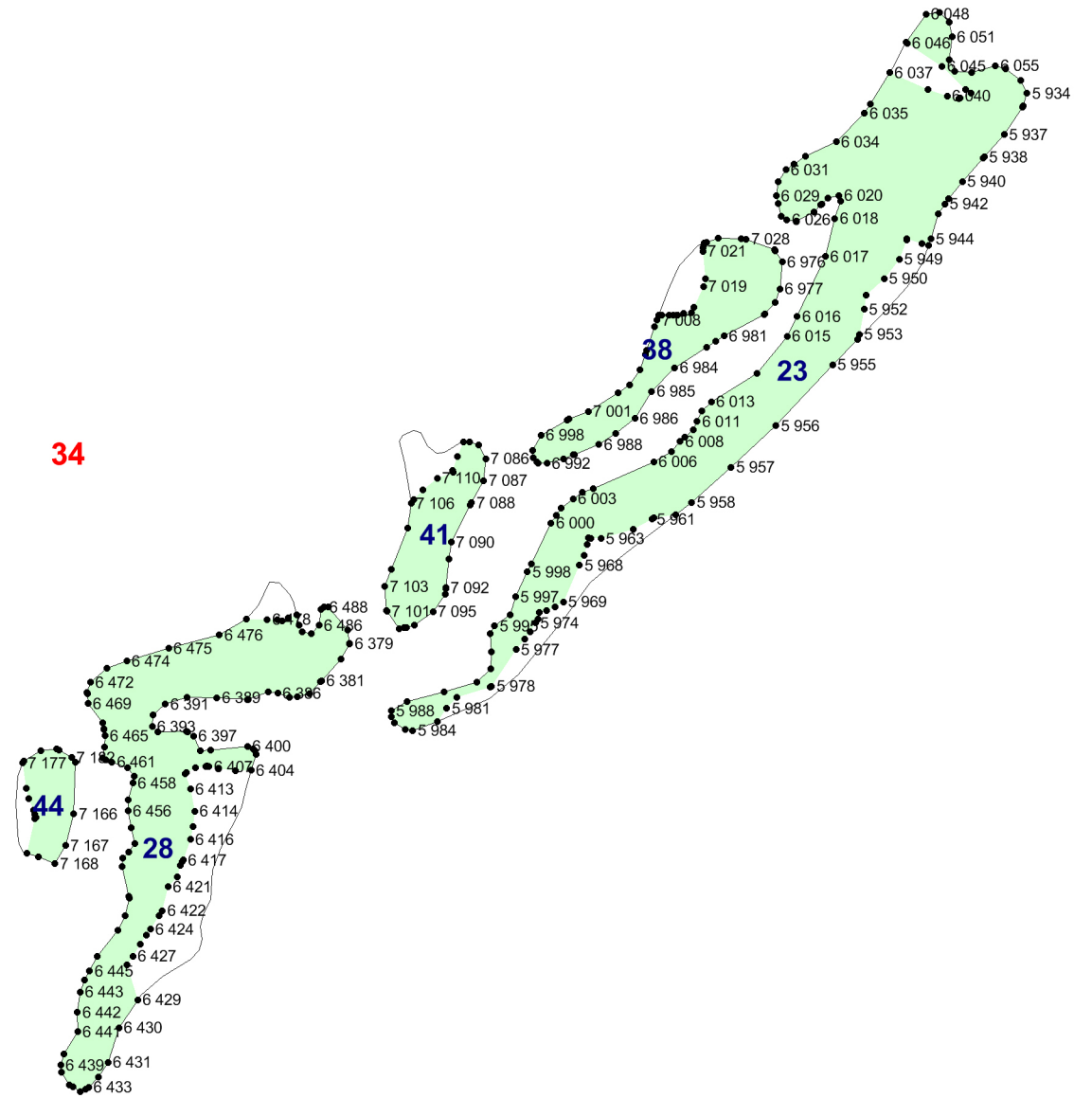
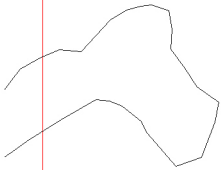

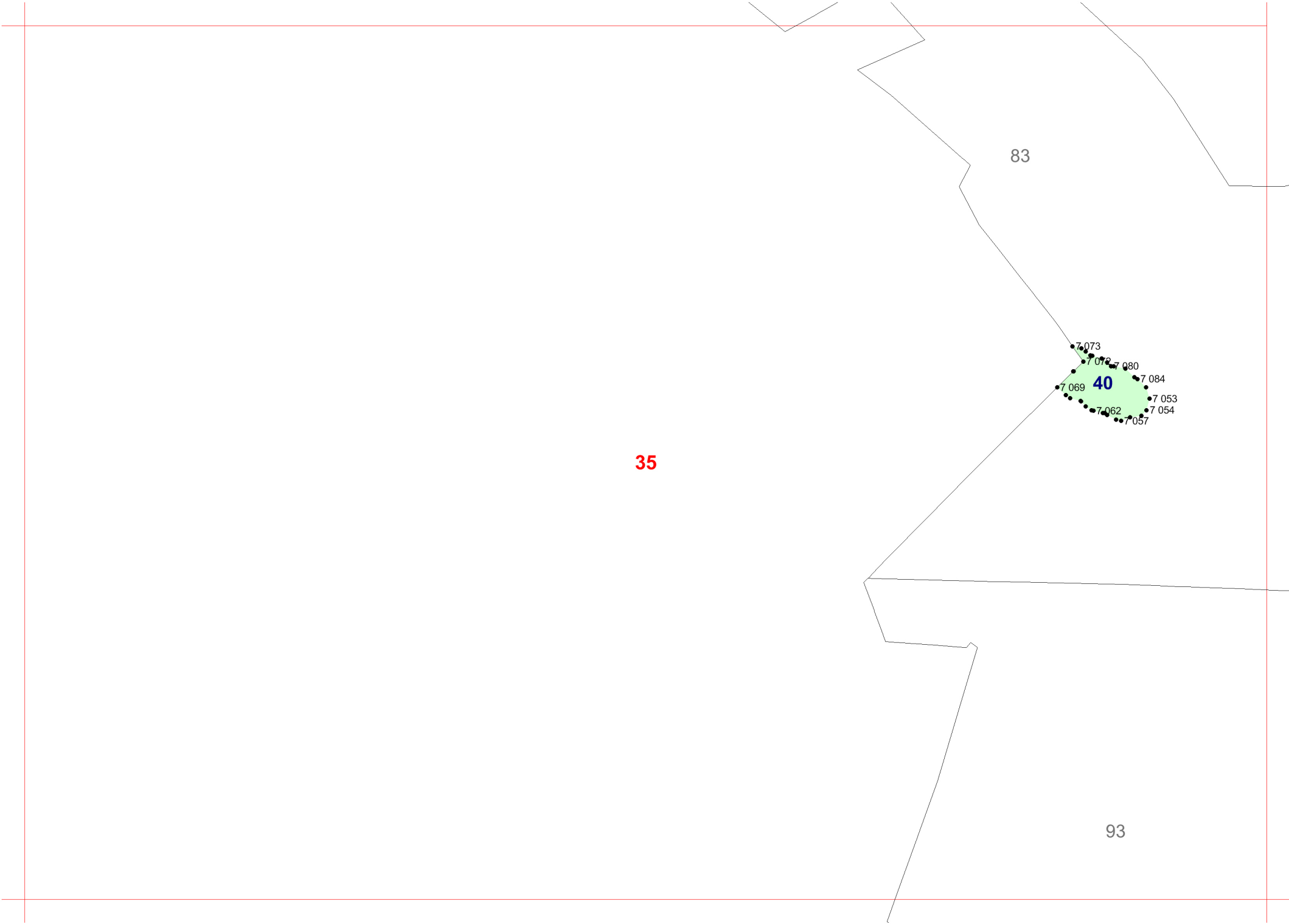

35

36

83

40

93

7.073  
7.072  
7.080  
7.084  
7.053  
7.054  
7.057  
7.062

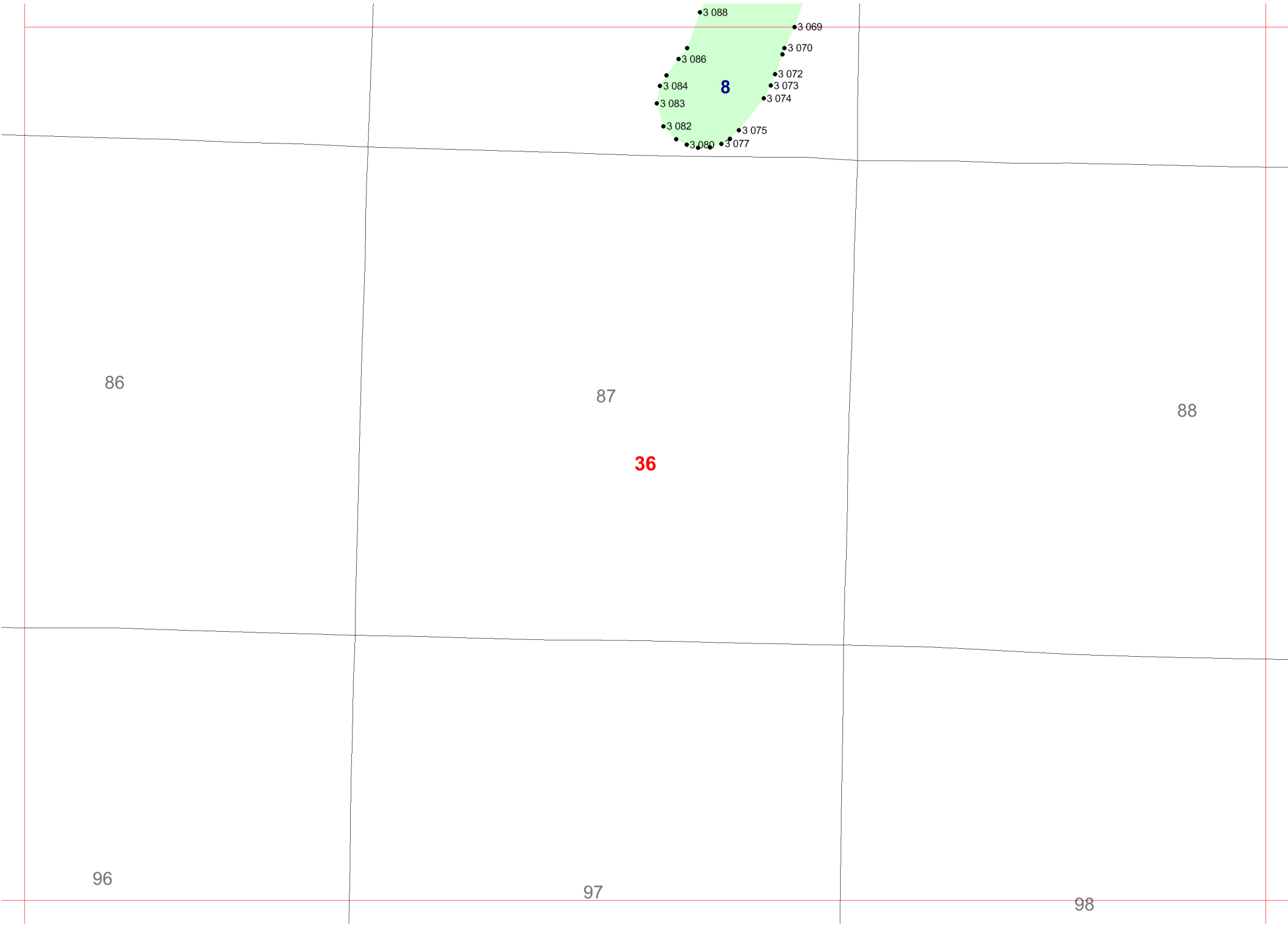

86

87

88

96

97

98

37

36

8

3 088

3 069

3 086

3 070

3 084

3 072

3 083

3 073

3 082

3 075

3 080

3 077

3 074

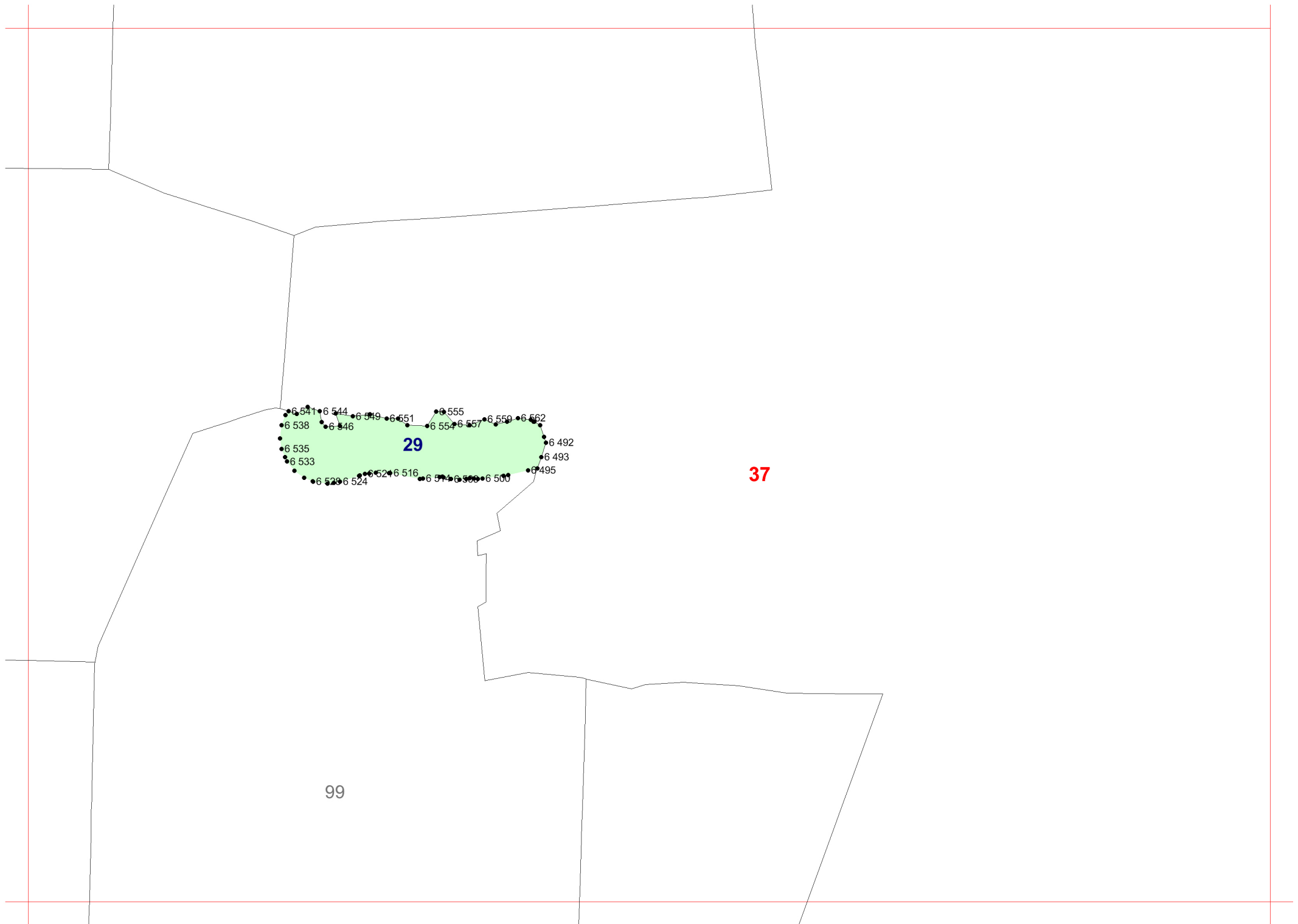

99

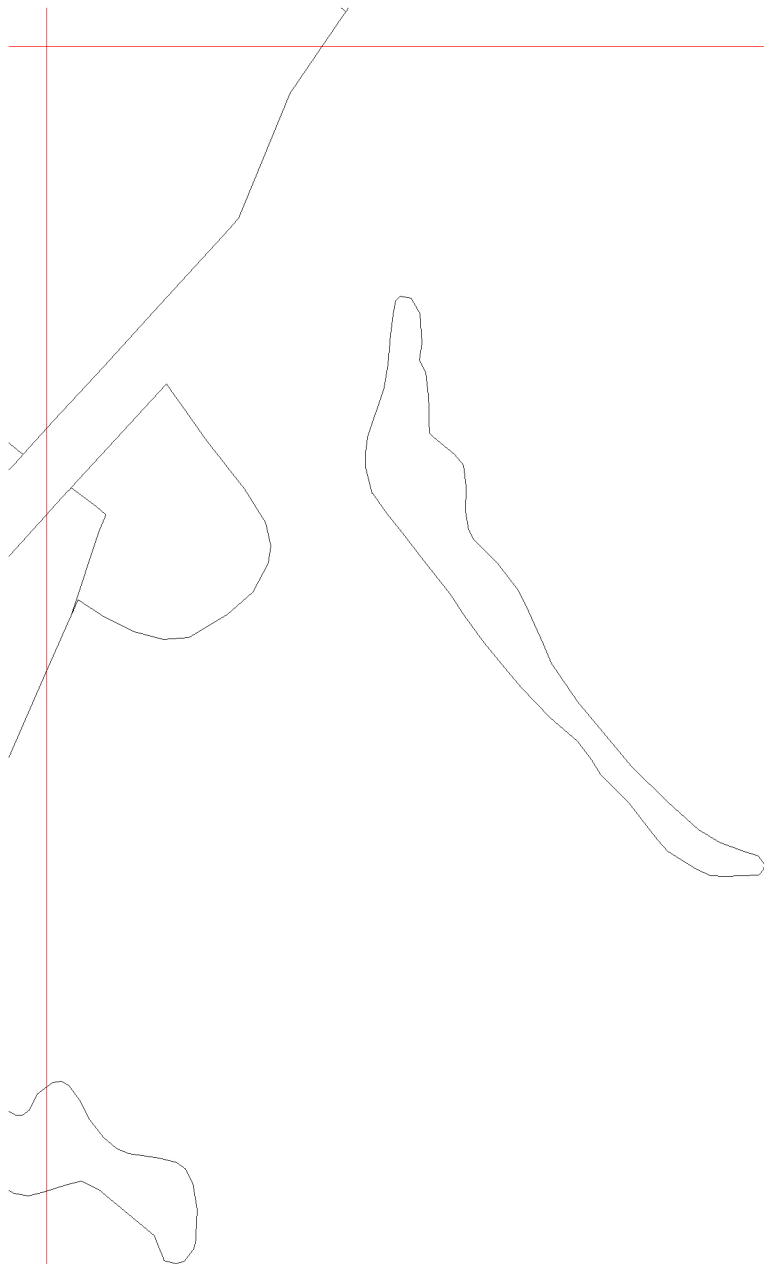

38

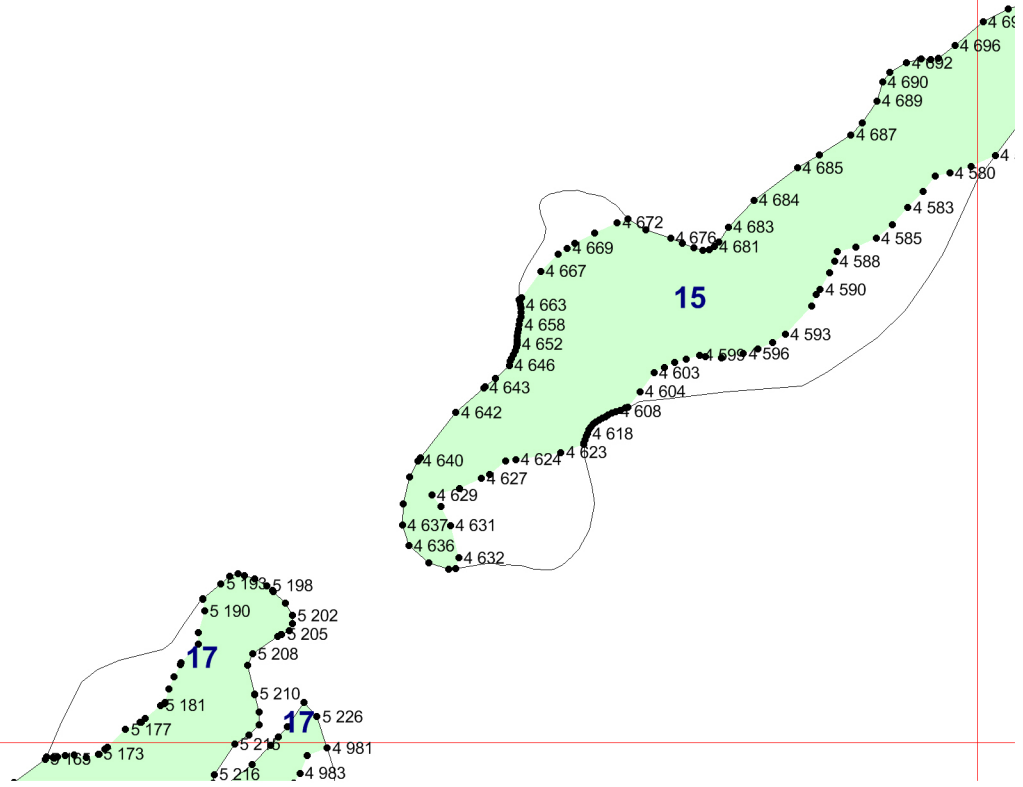

39

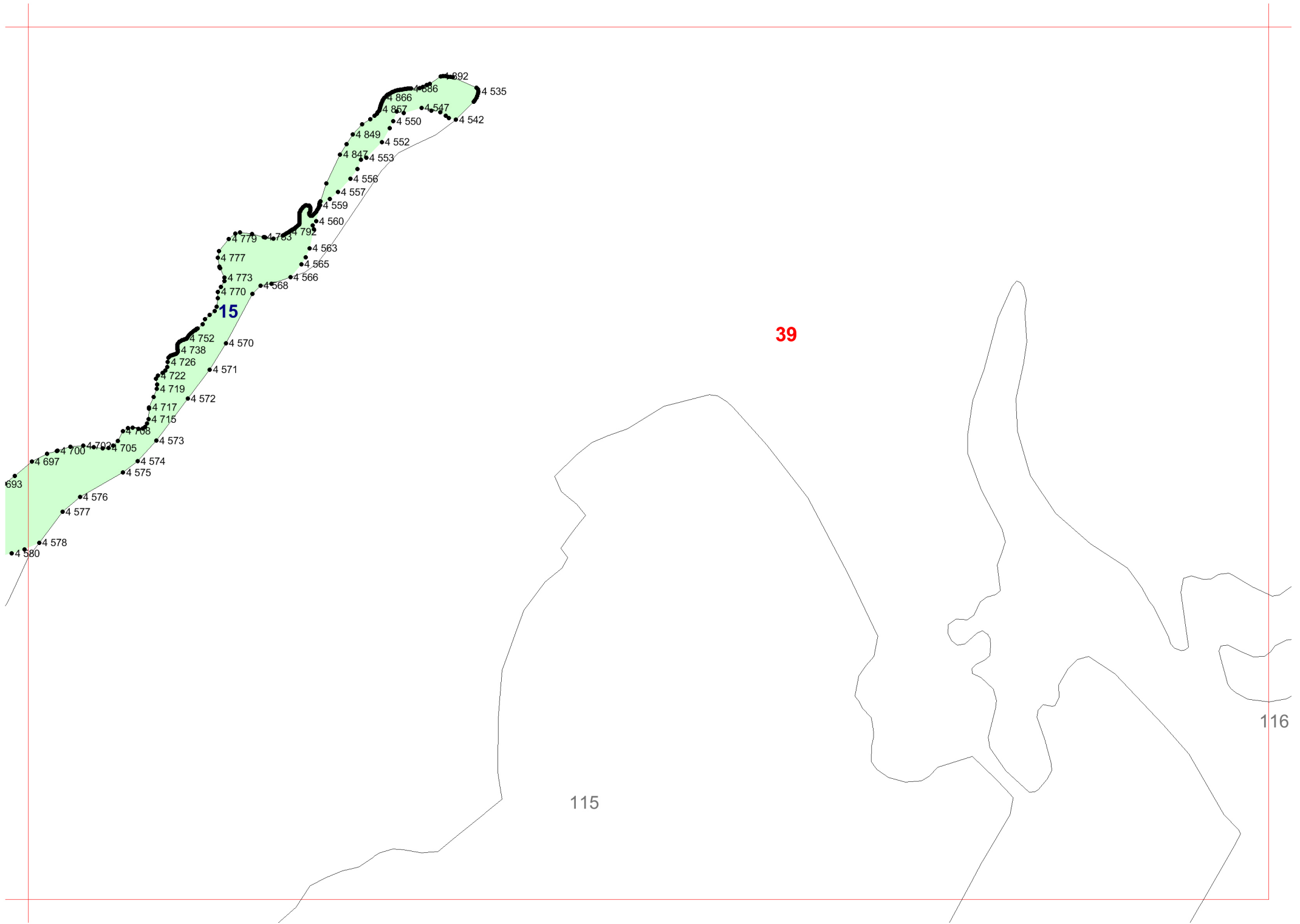



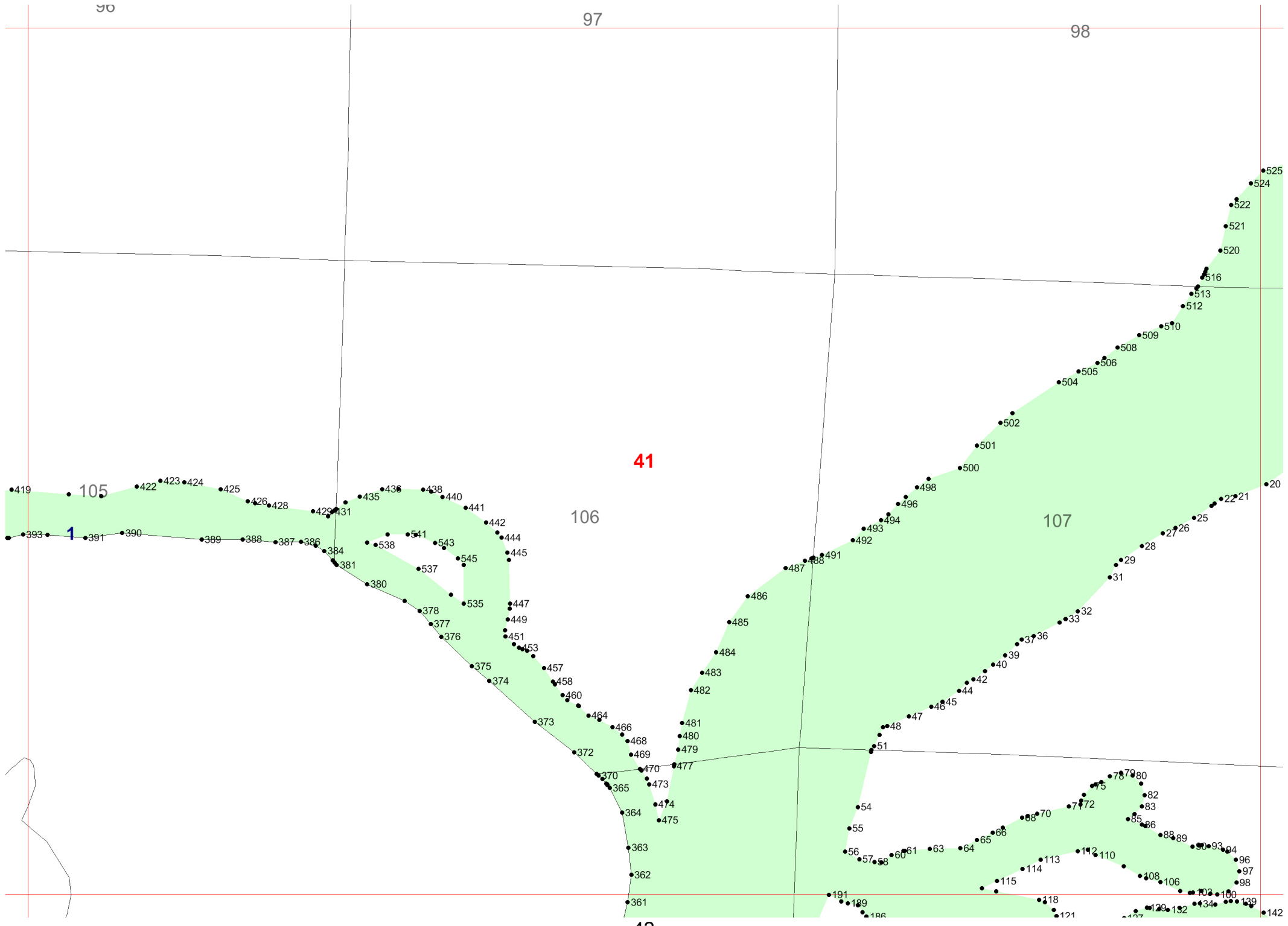





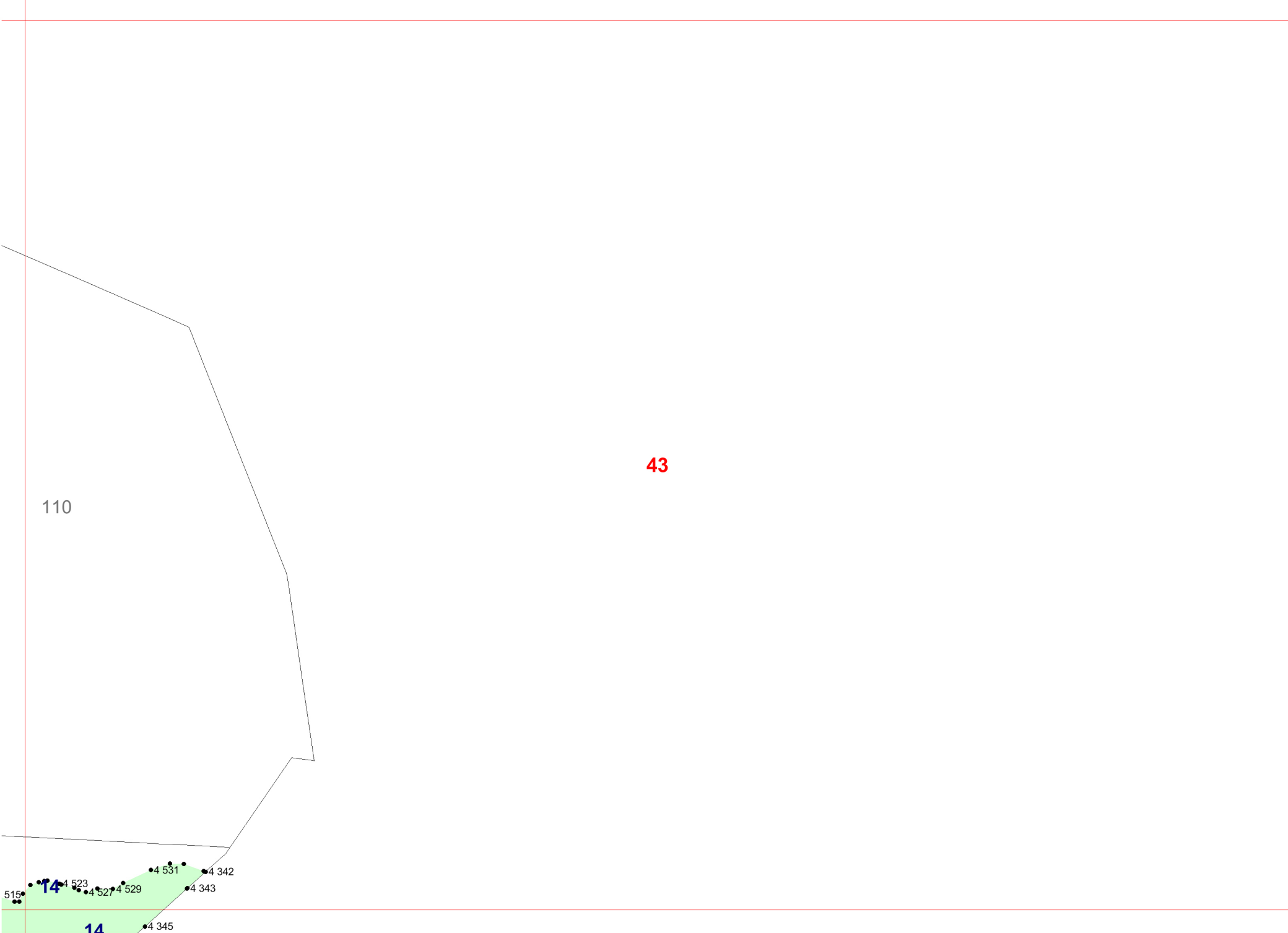

44

45

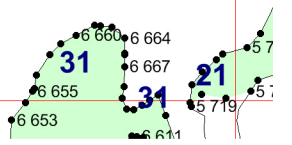

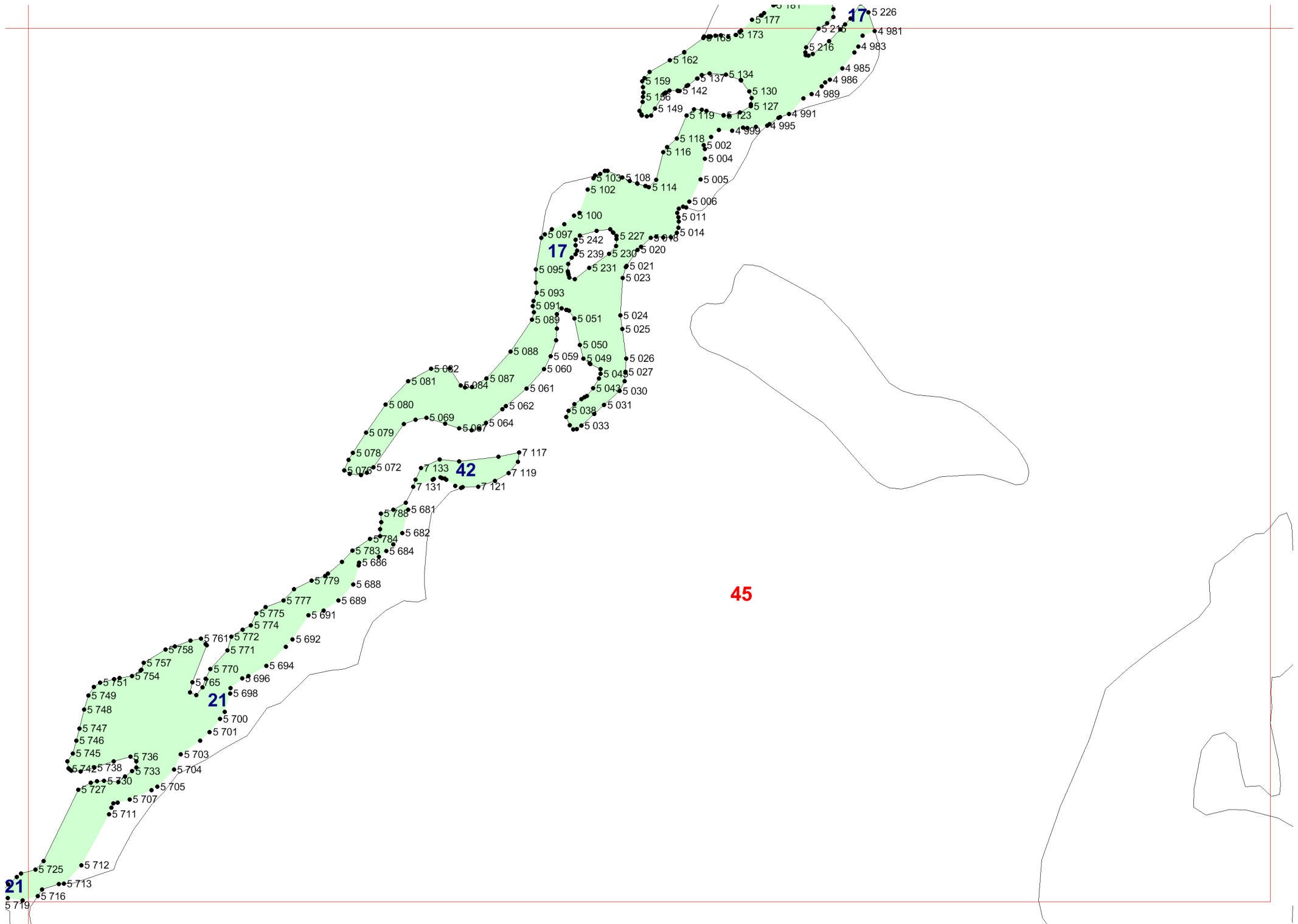

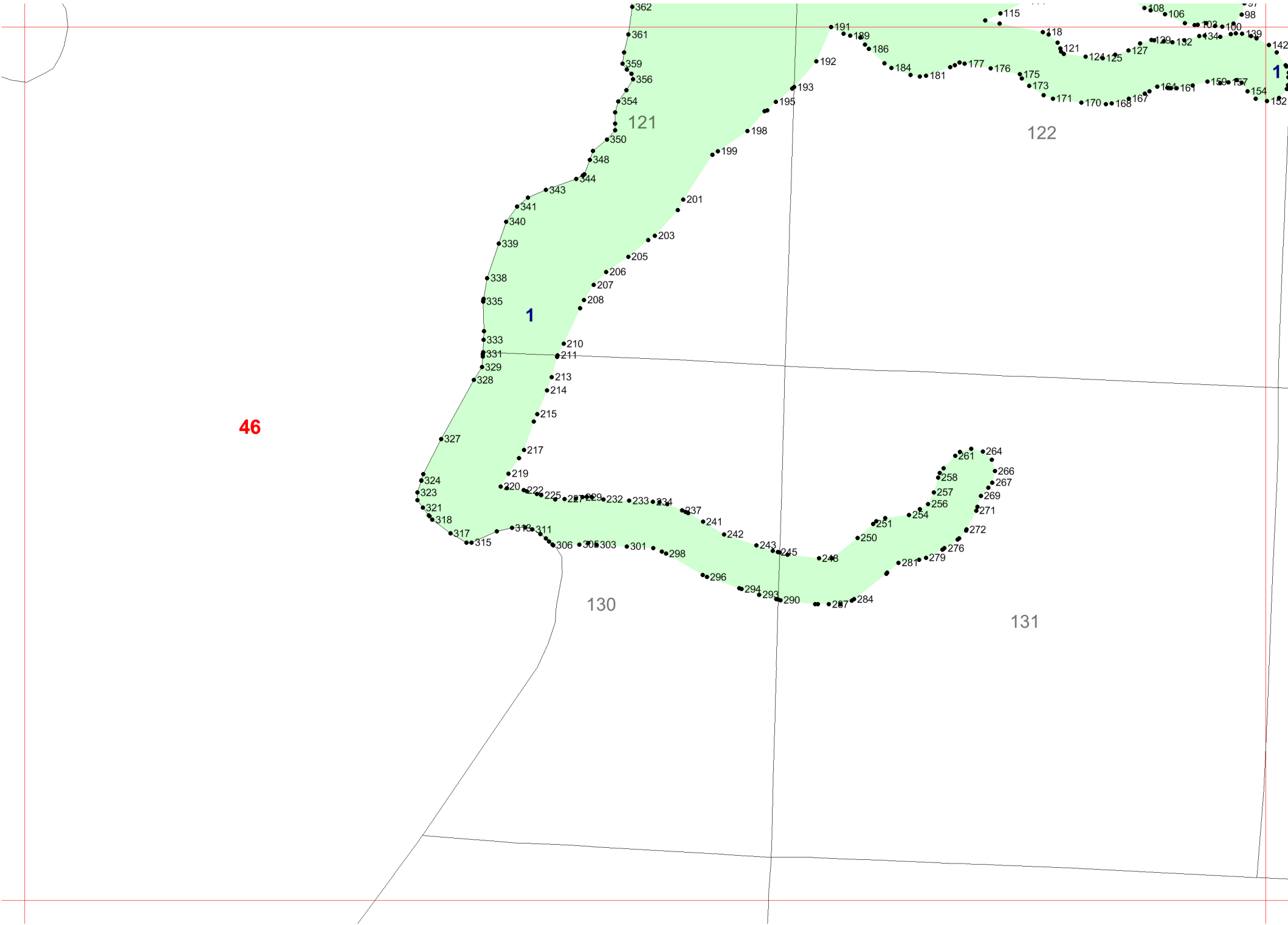

198

140  
142  
**1**  
144  
148  
150  
154  
152

4 363  
4 362  
**14**  
4 514  
4 358

123

124

**47**

132

48

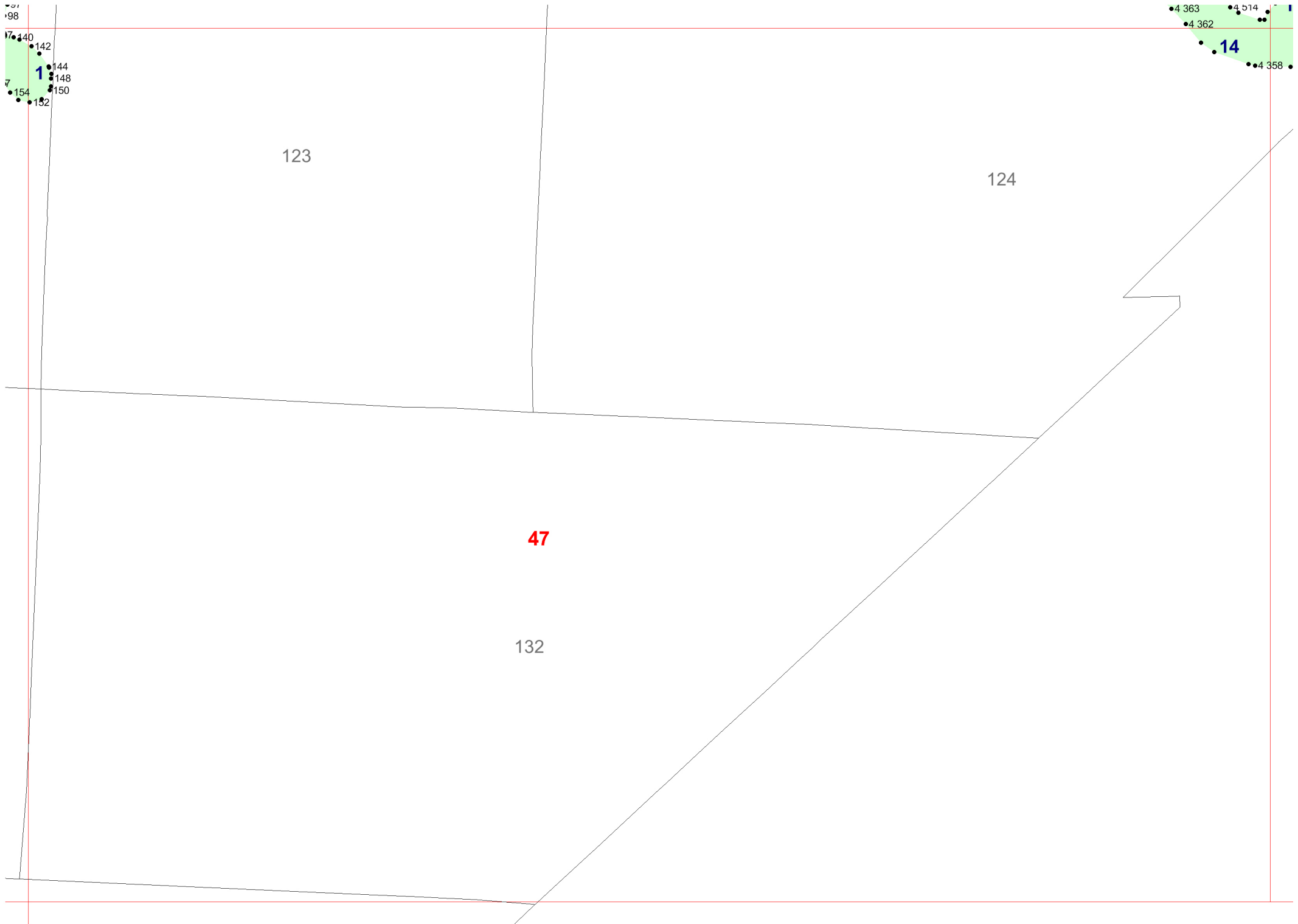

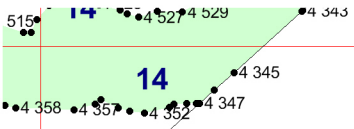

**48**

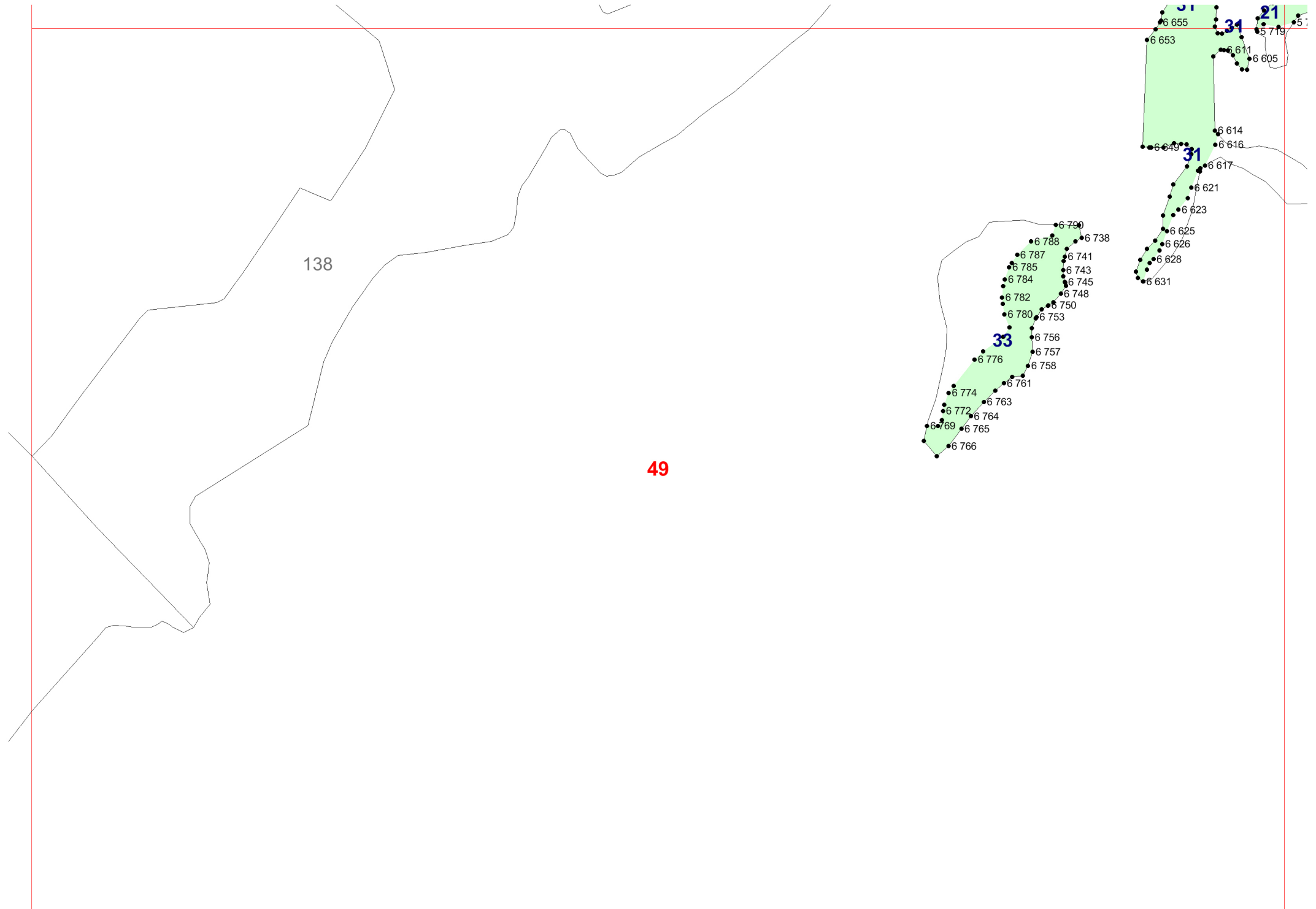



50

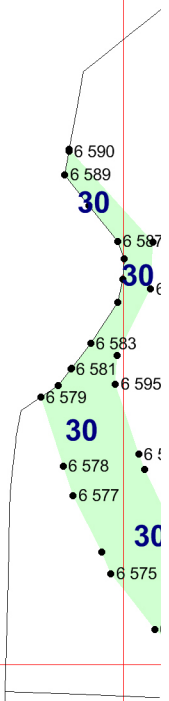

51

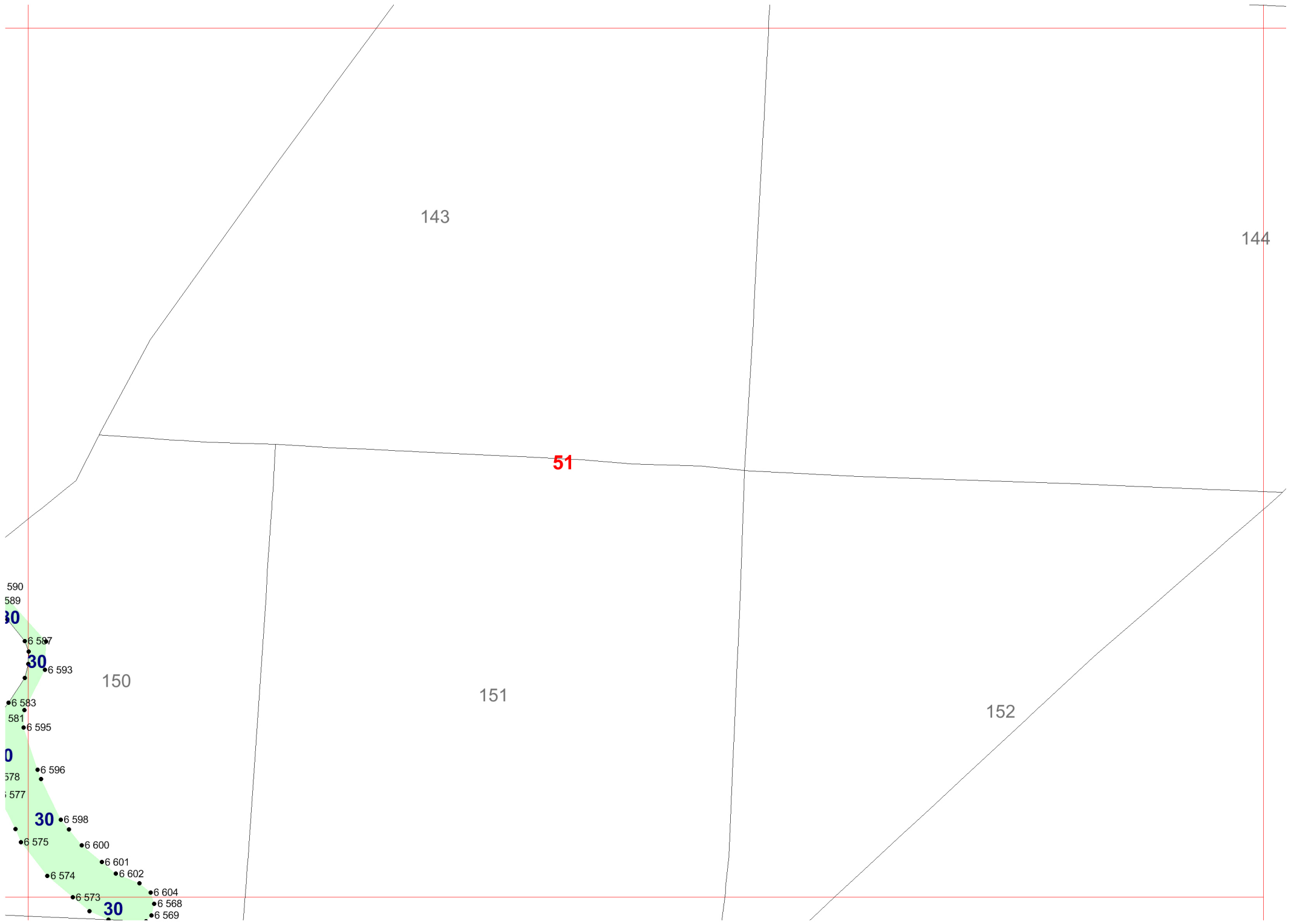

143

144

51

590  
589  
**30**  
6 597  
6 593  
150  
6 583  
581  
6 595  
**0**  
578  
6 596  
6 598  
6 575  
6 600  
6 601  
6 574  
6 602  
6 604  
6 573  
**30**  
6 568  
6 569

151

152

52

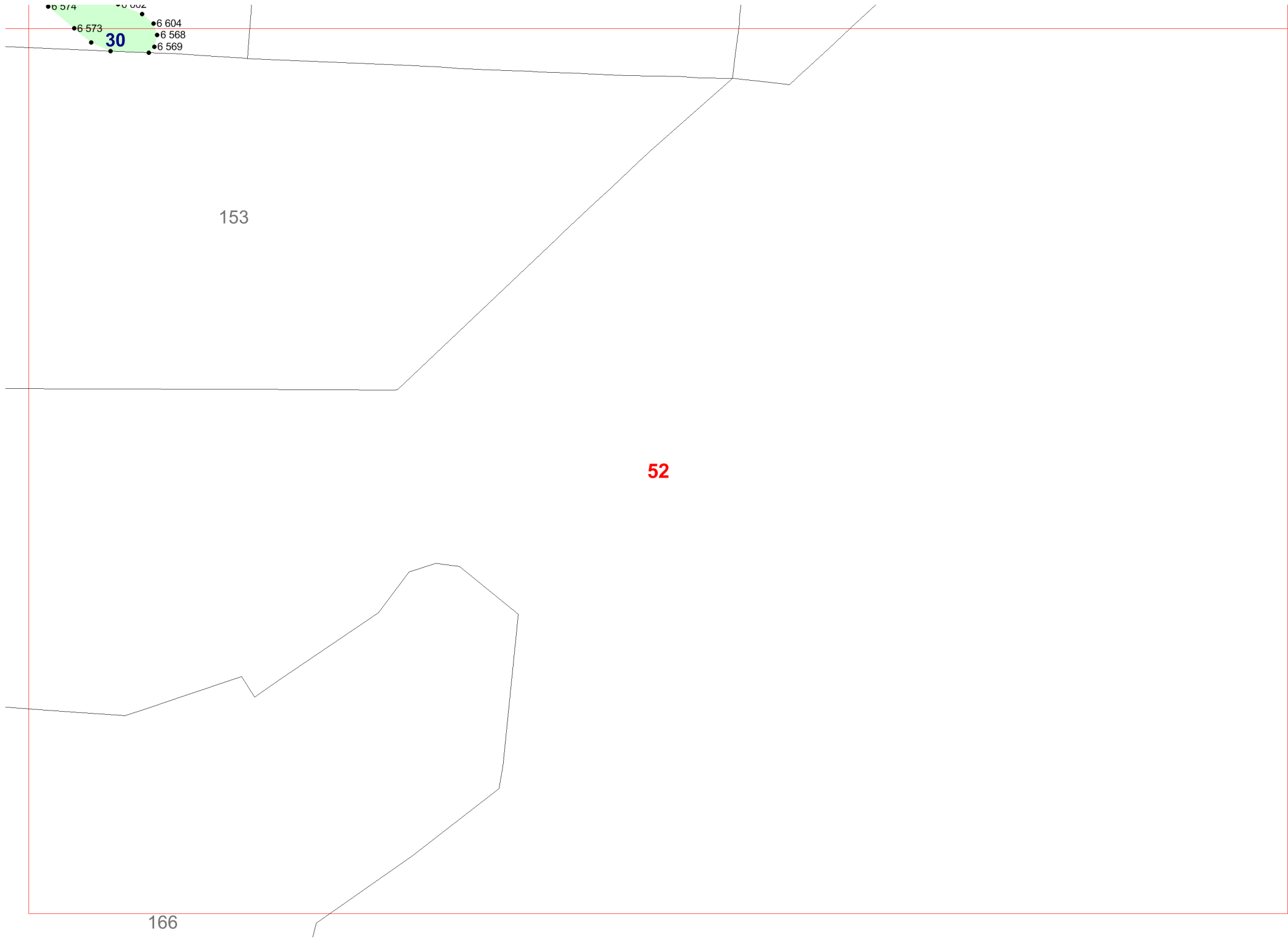

• 6 574  
• 6 573  
• 6 604  
• 6 568  
• 6 569

30

153

52

166

53

53

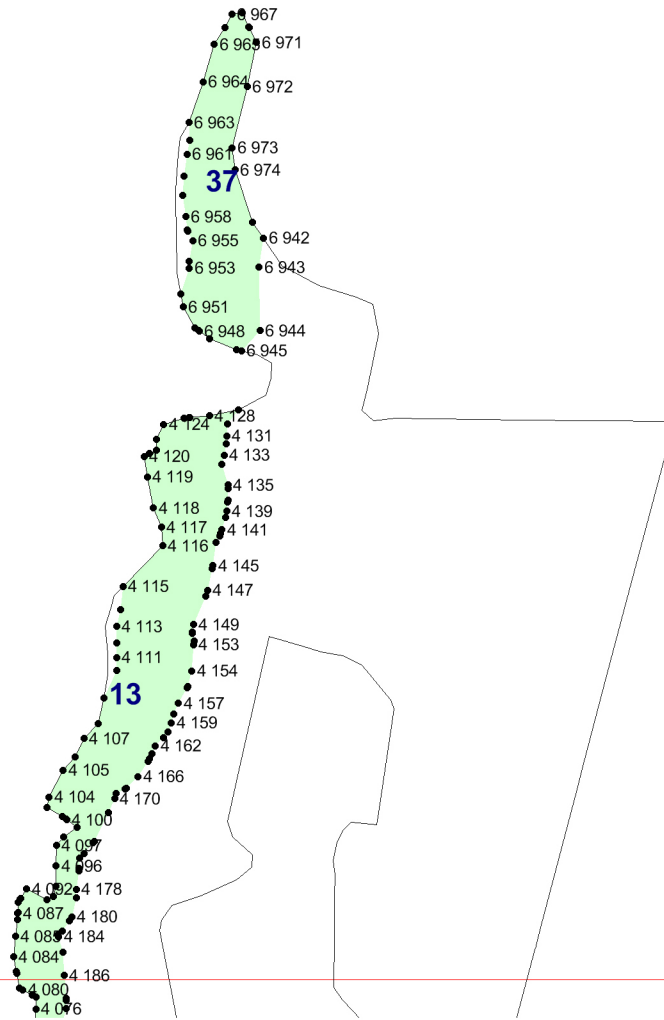

54

