

**Графическое описание местоположения границ  
земель, на которых располагаются  
эксплуатационные леса,  
на территории Бишиндинского участкового  
лесничества Туймазинского лесничества  
Республики Башкортостан**

Приложение № 22 к приказу Рослесхоза

от 27.02.2023

№ 201



- Условные обозначения:**
- 1      номера листов
  - 3      номера участков
  - 61     номера лесных кварталов
  - границы лесных кварталов
  - границы листов
  - границы категорий защитных лесов
  - 45    номера характерных точек границ  
         объекта

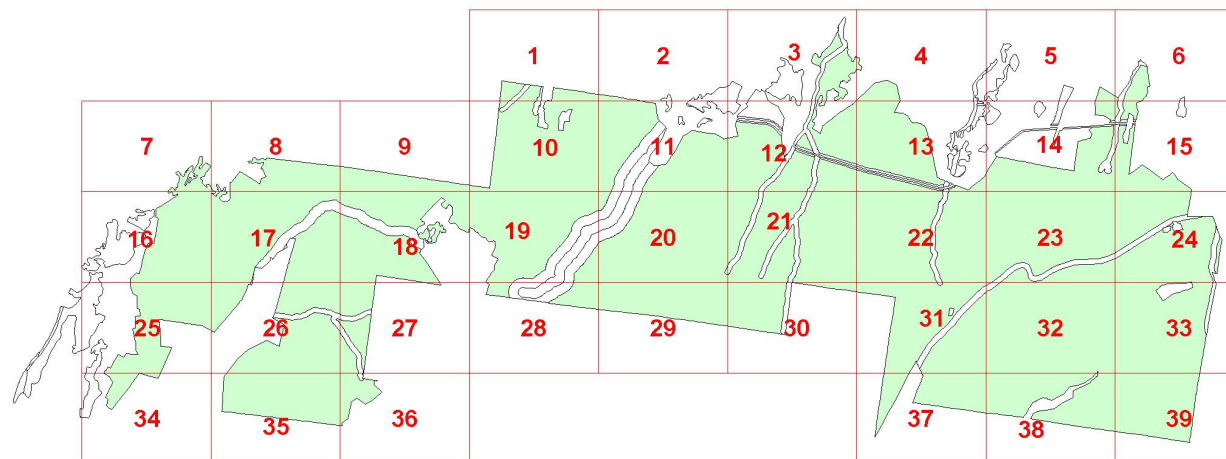

1

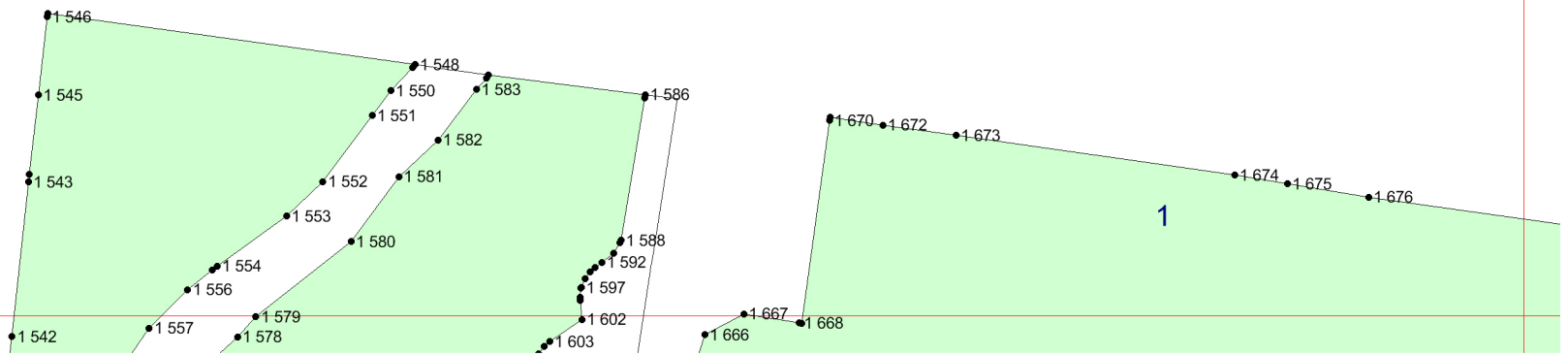

2

2

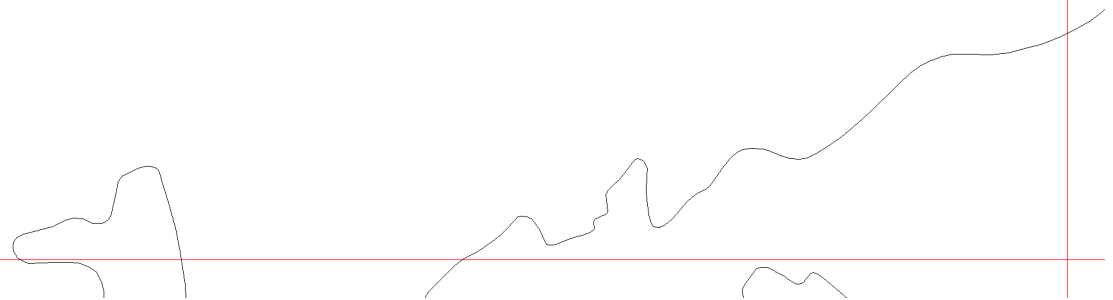
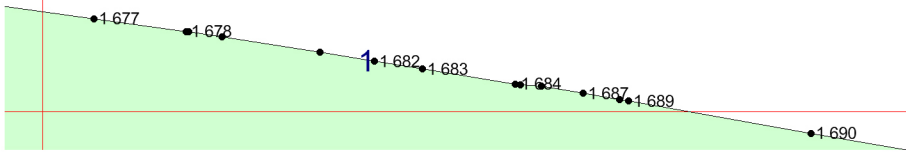

3

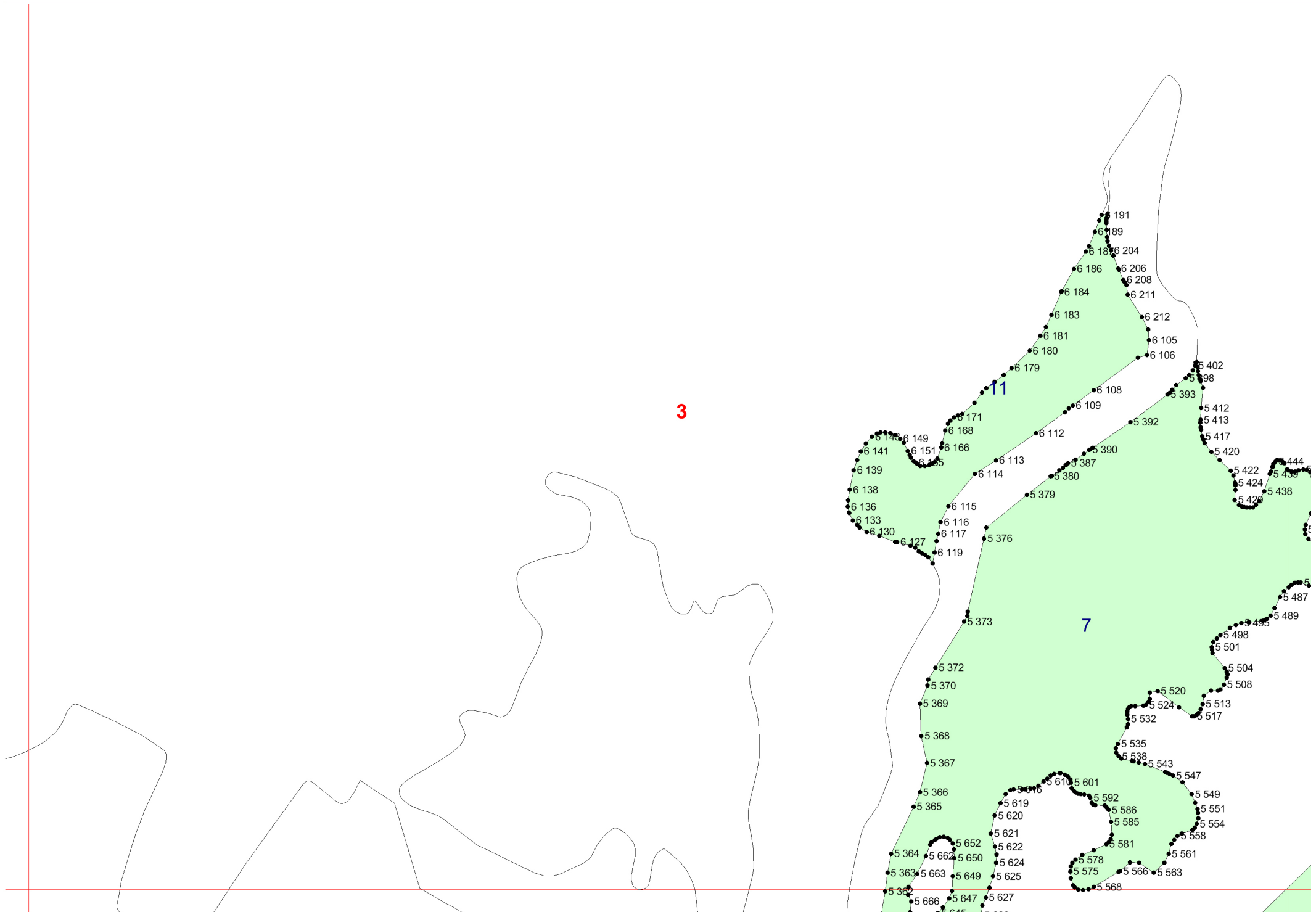

3

11

7

4

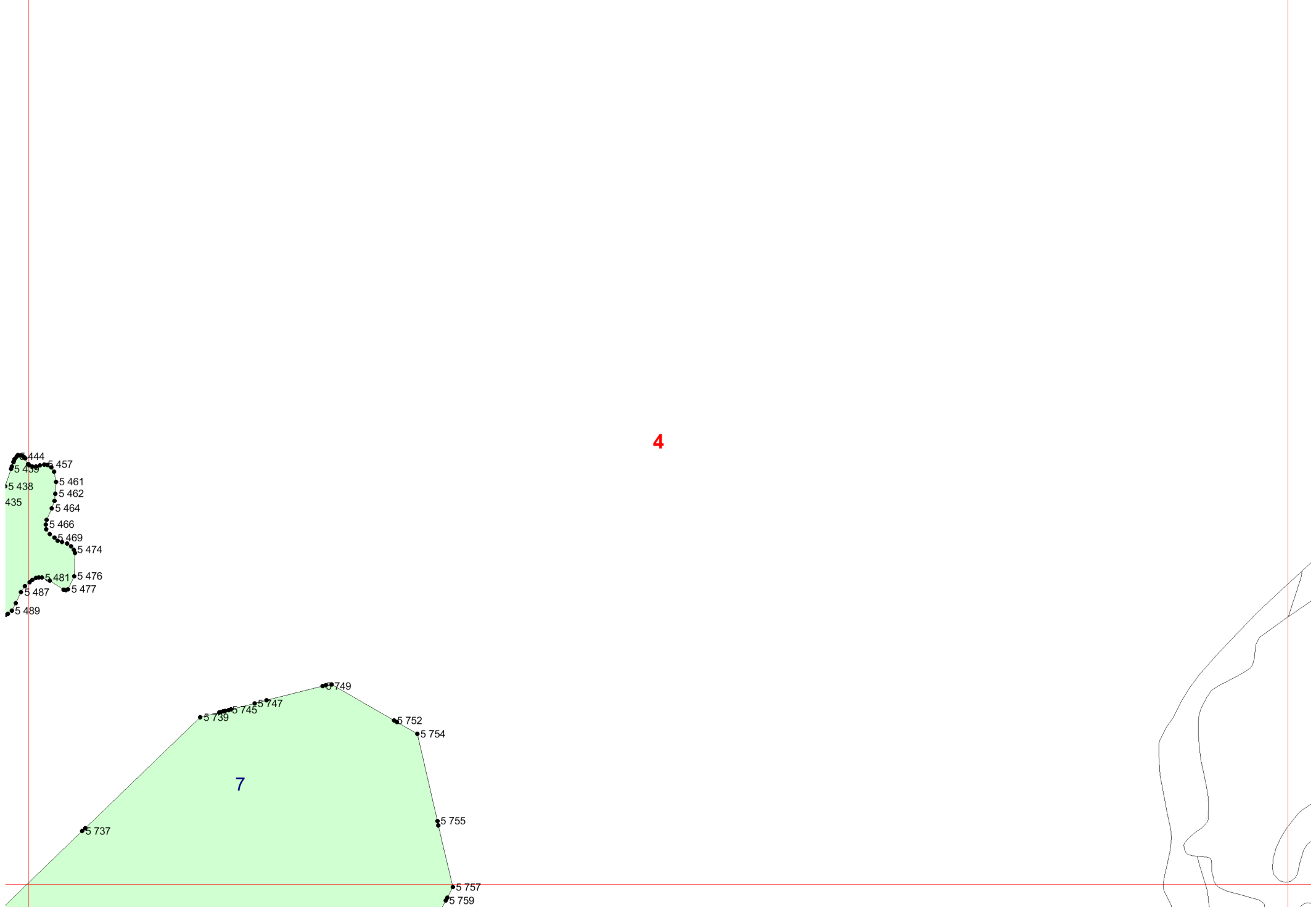

4

7

5

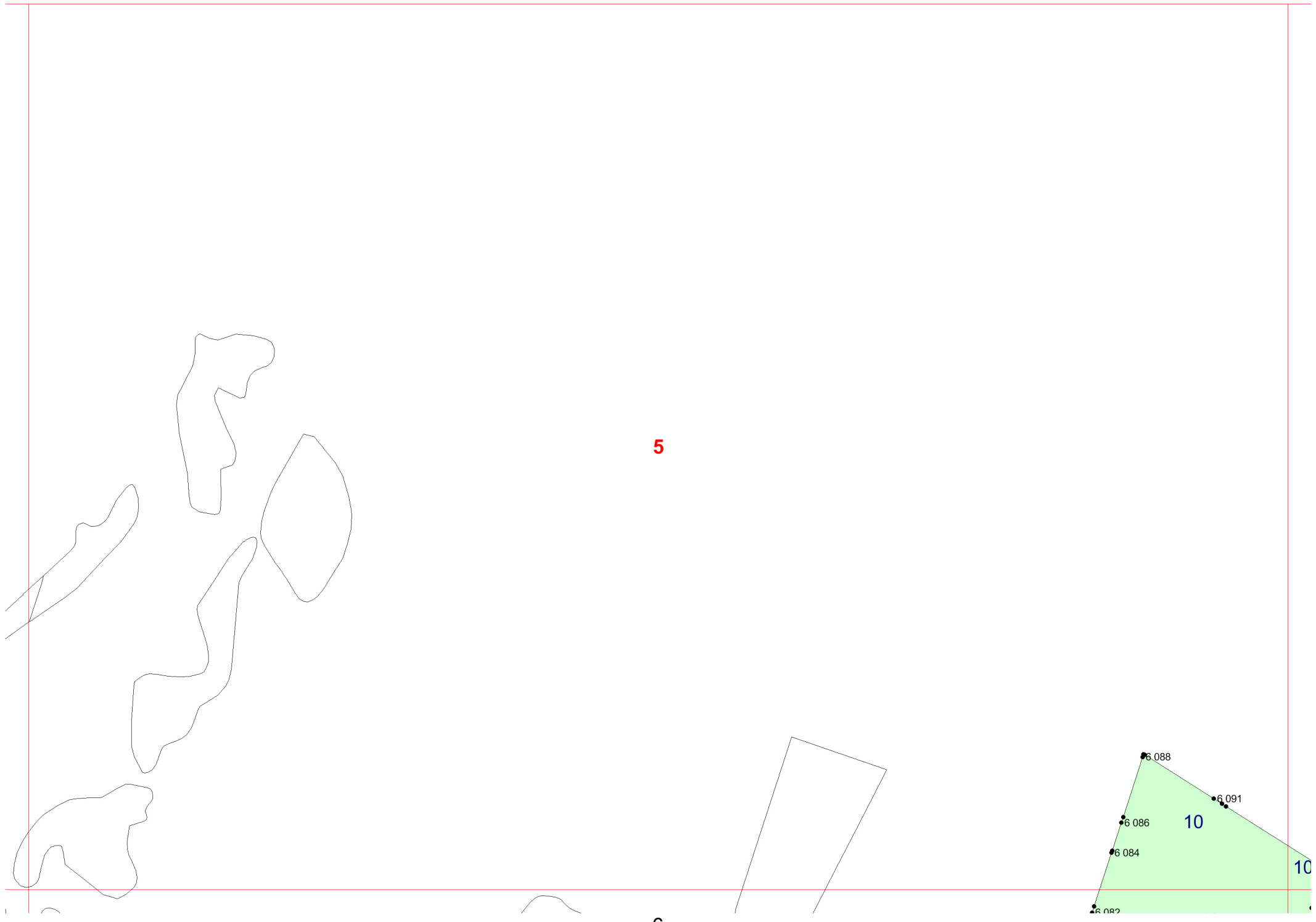

5

6

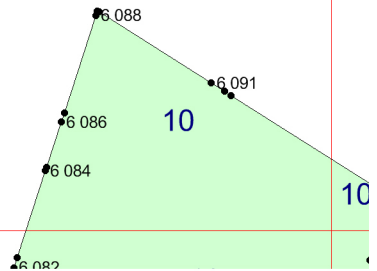

6

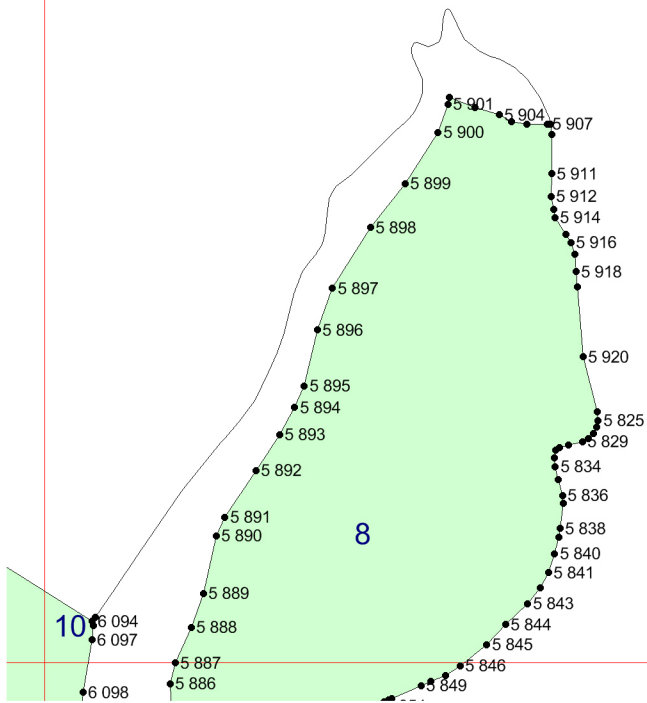

7

7

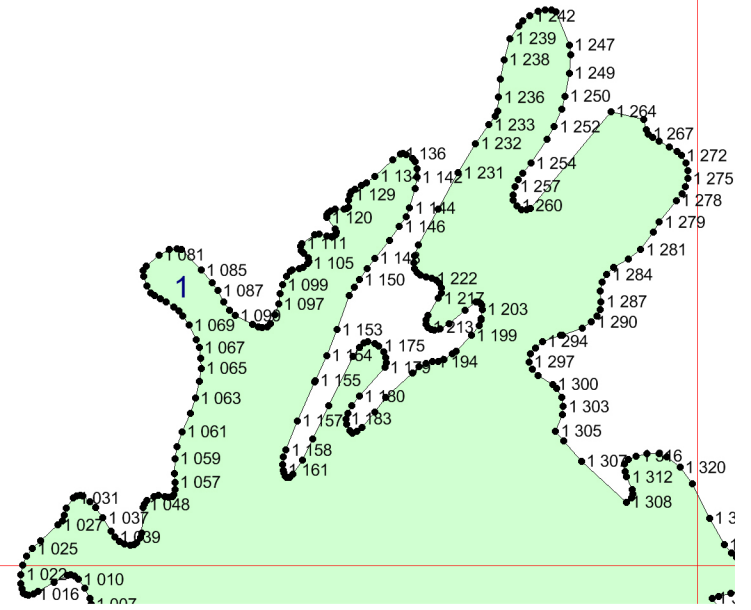

8



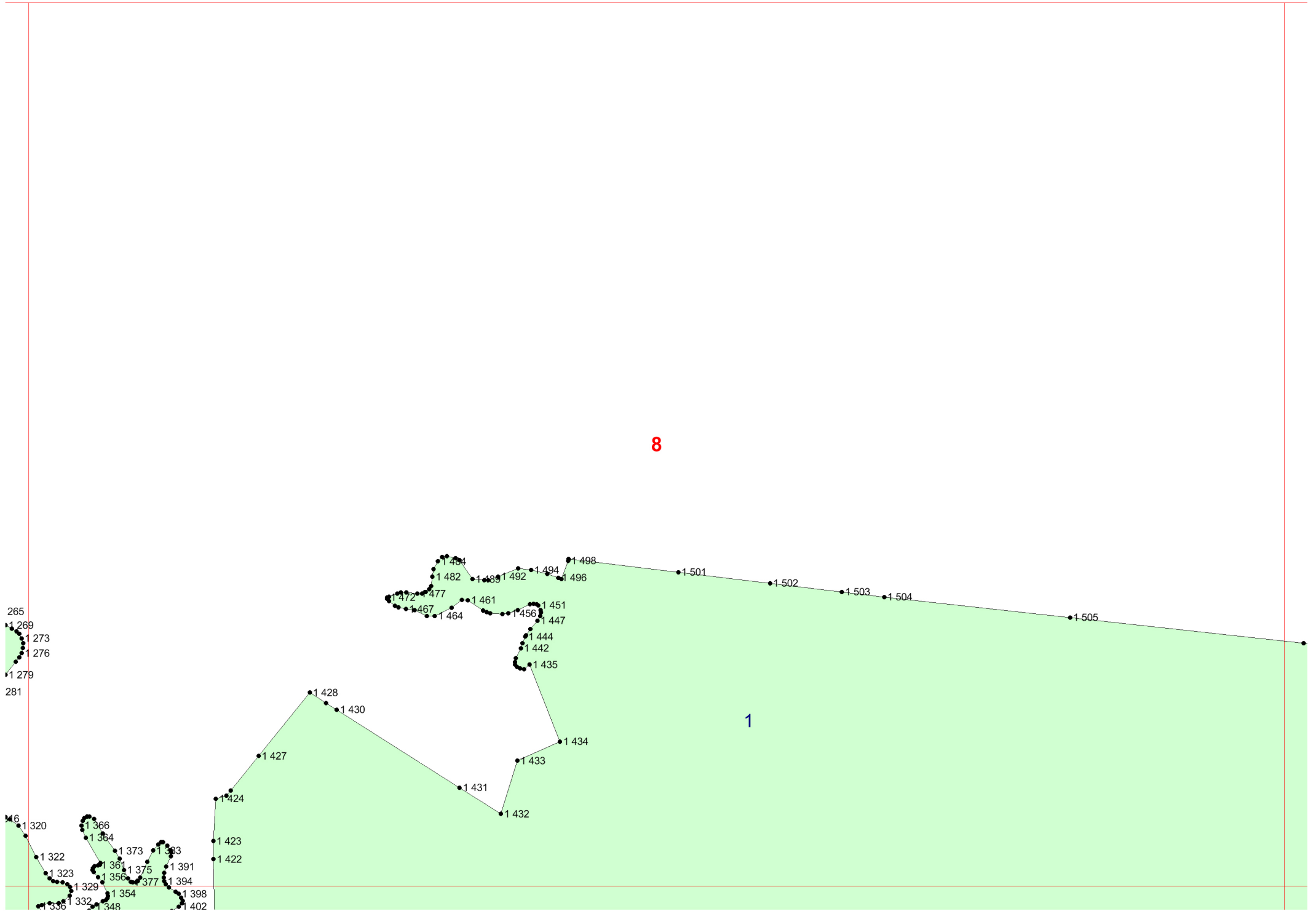

8

1

9

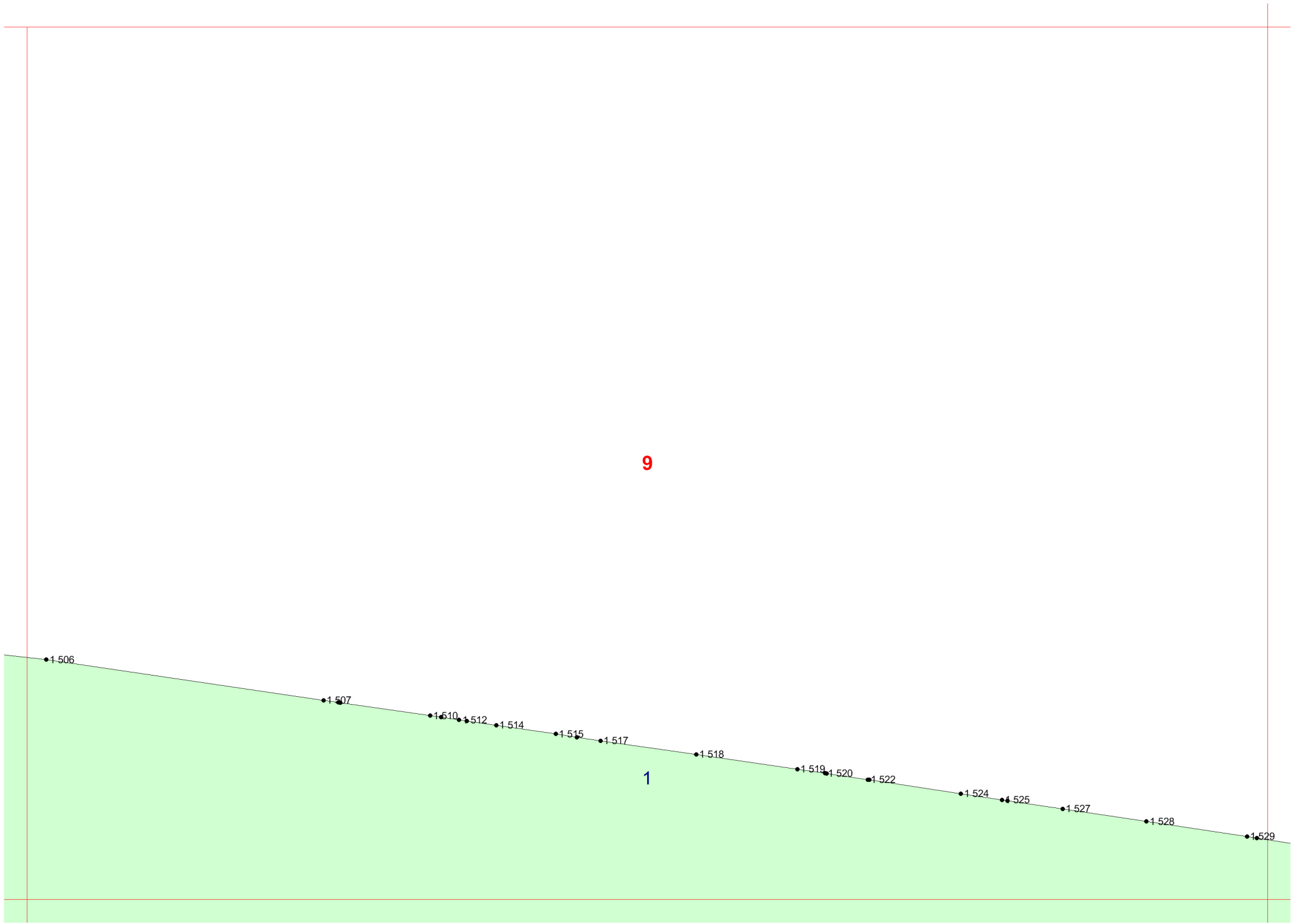

9

1

10

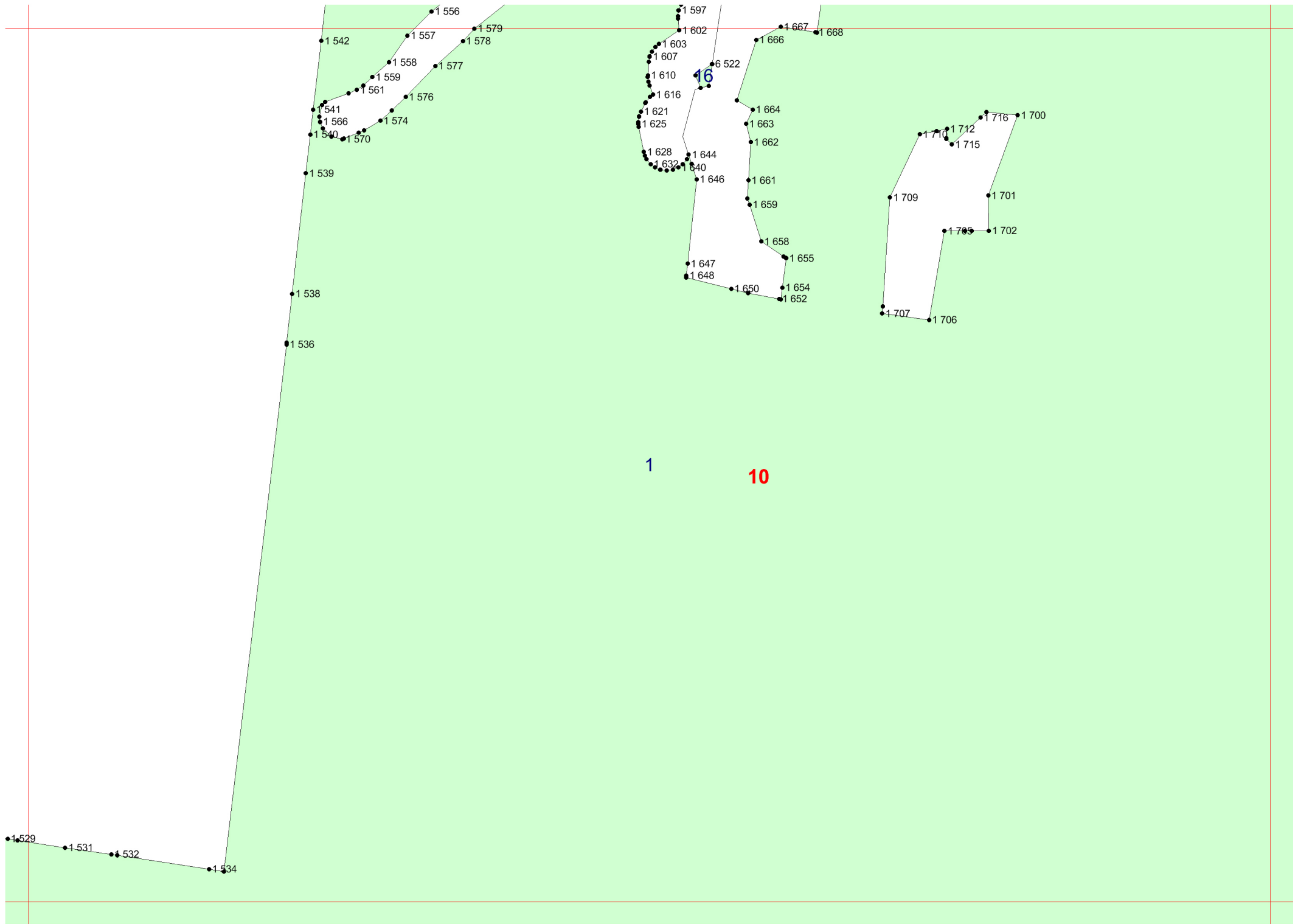

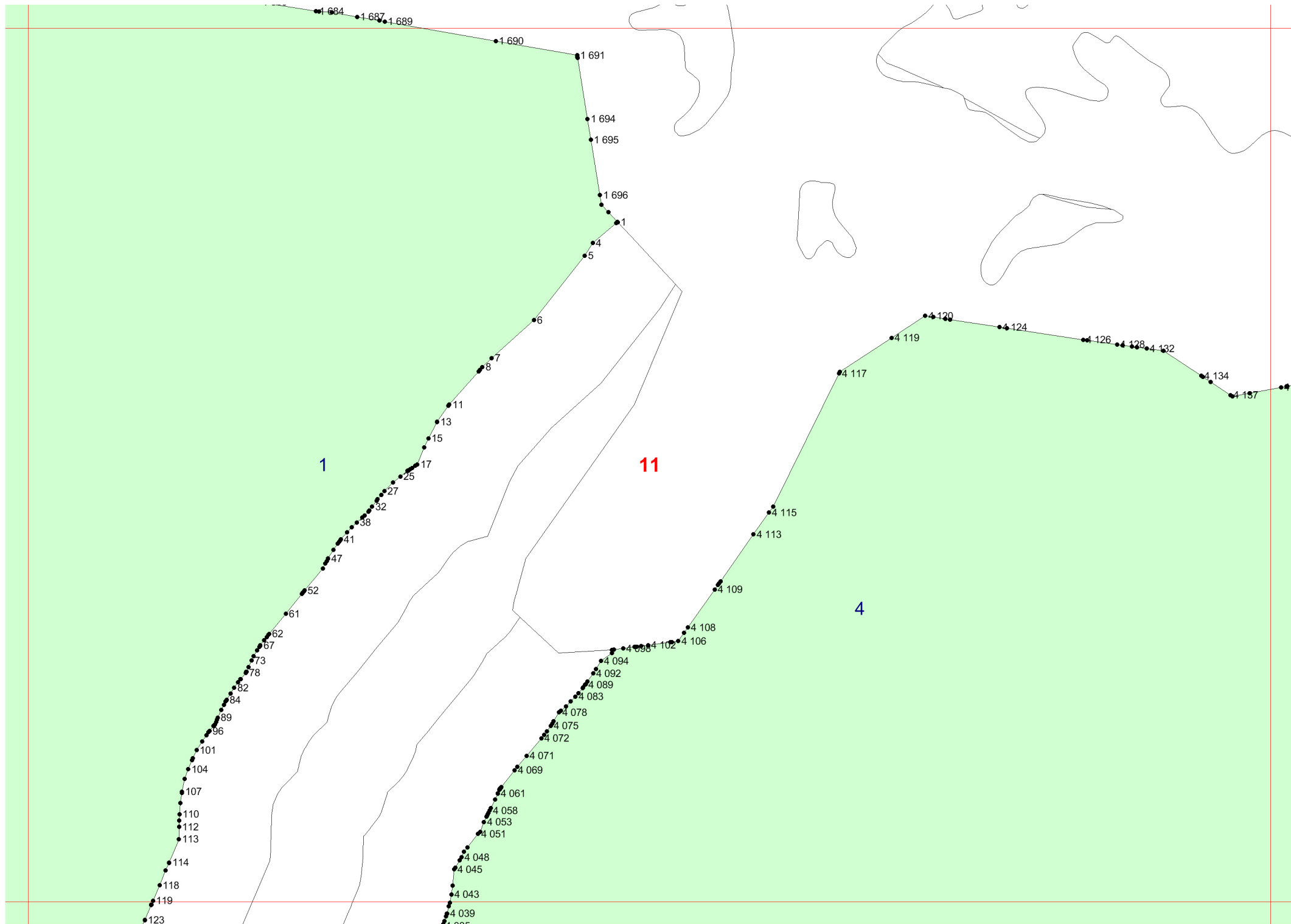

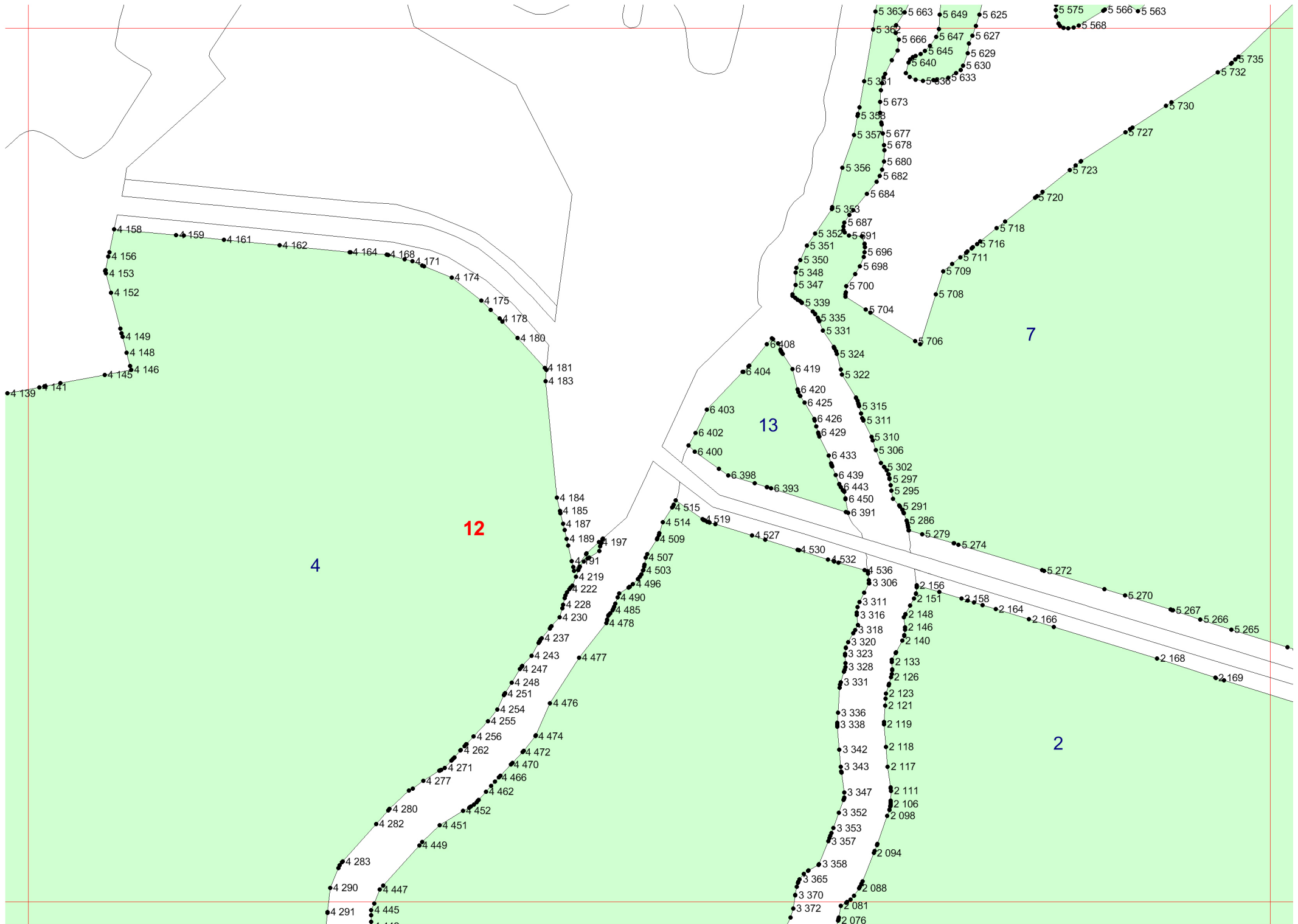

7

13

2

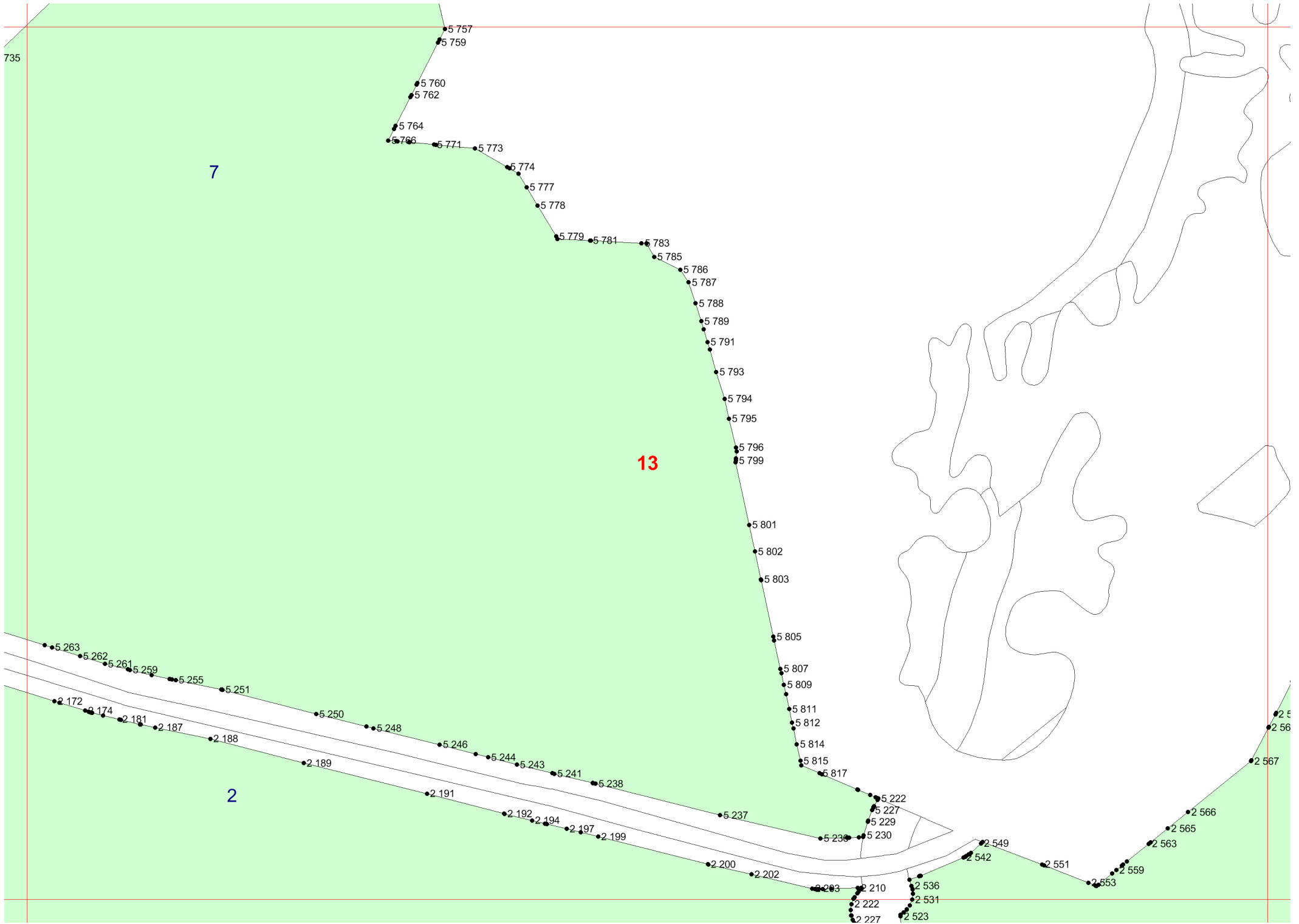

5.757  
5.759

5.760  
5.762

5.764  
5.766

5.771  
5.773

5.774  
5.777

5.778

5.779  
5.781

5.783

5.785

5.786  
5.787

5.788

5.789

5.791

5.793

5.794

5.795

5.796  
5.799

5.801

5.802

5.803

5.805

5.807

5.809

5.811

5.812

5.814

5.815  
5.817

5.222

5.227

5.229

5.230

5.236

5.237

2.203

2.210

2.222

2.227

2.536

2.531

2.523

2.549

2.542

2.551

2.553

2.559

2.563

2.565

2.566

2.567

2.568

2.569

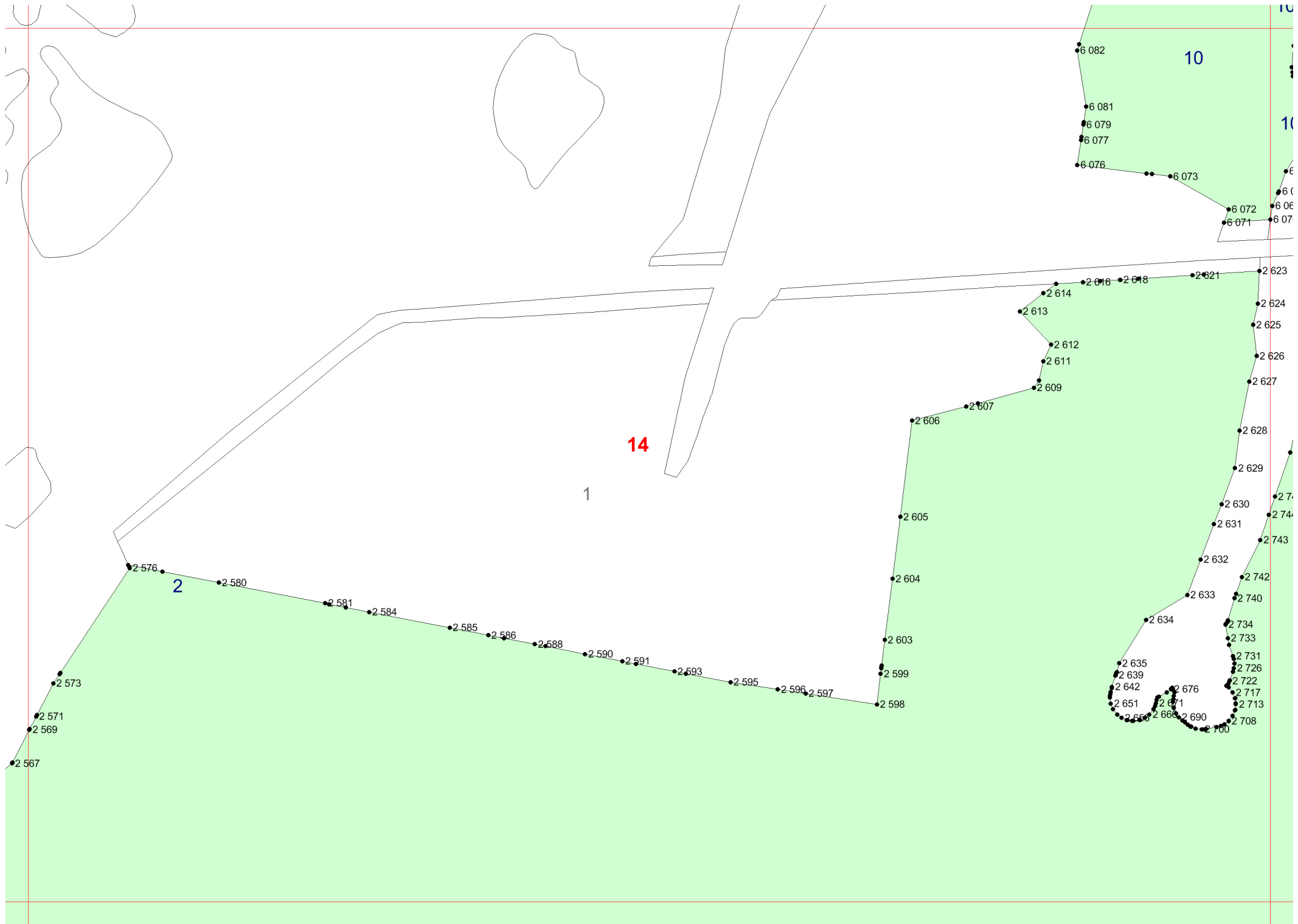

14

2

10

1

10

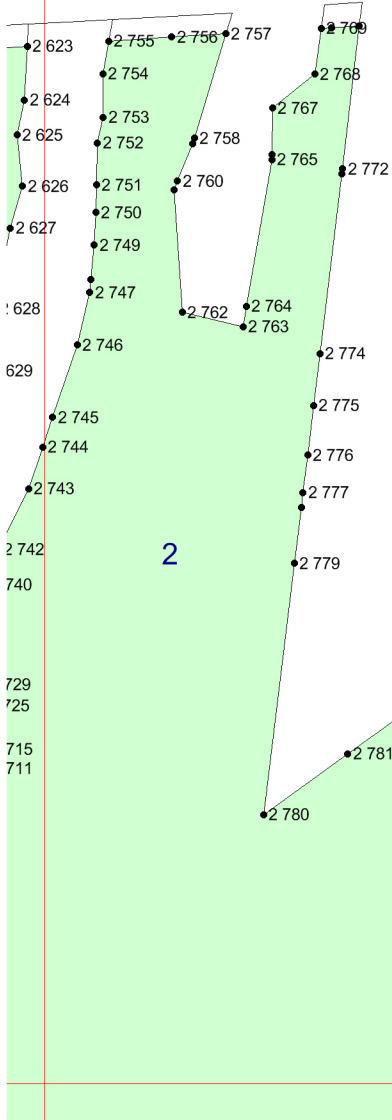
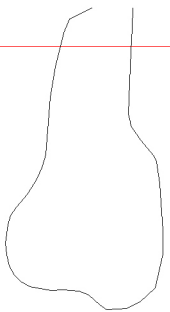
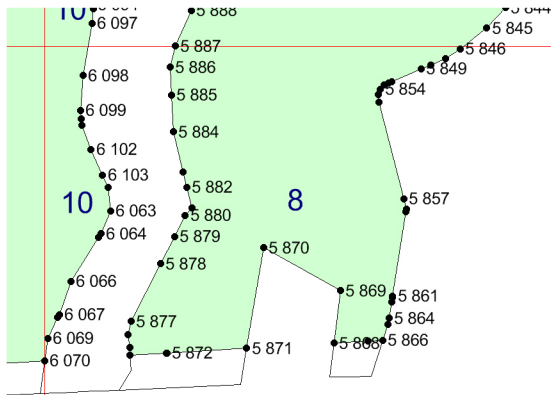

15

16



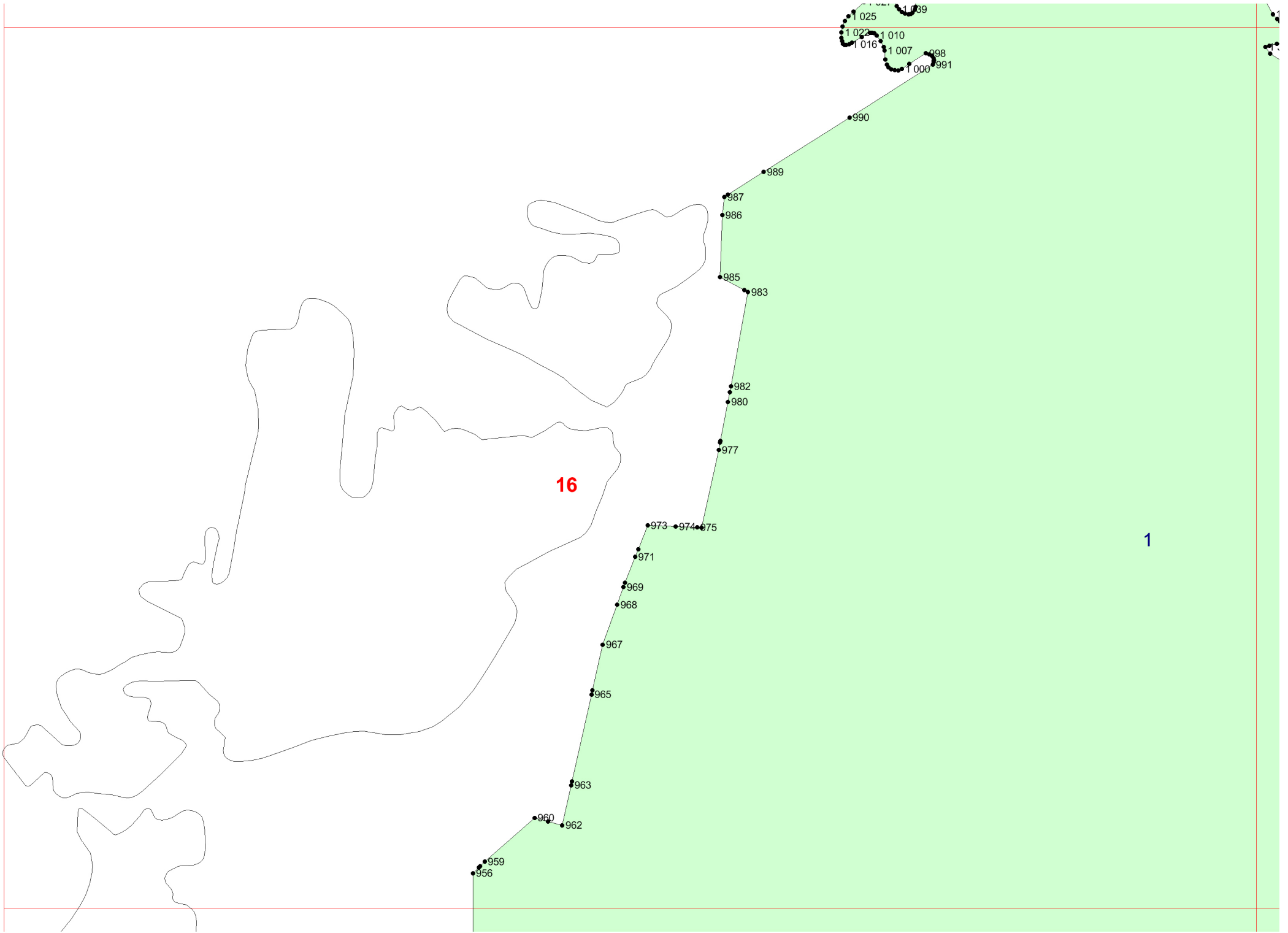

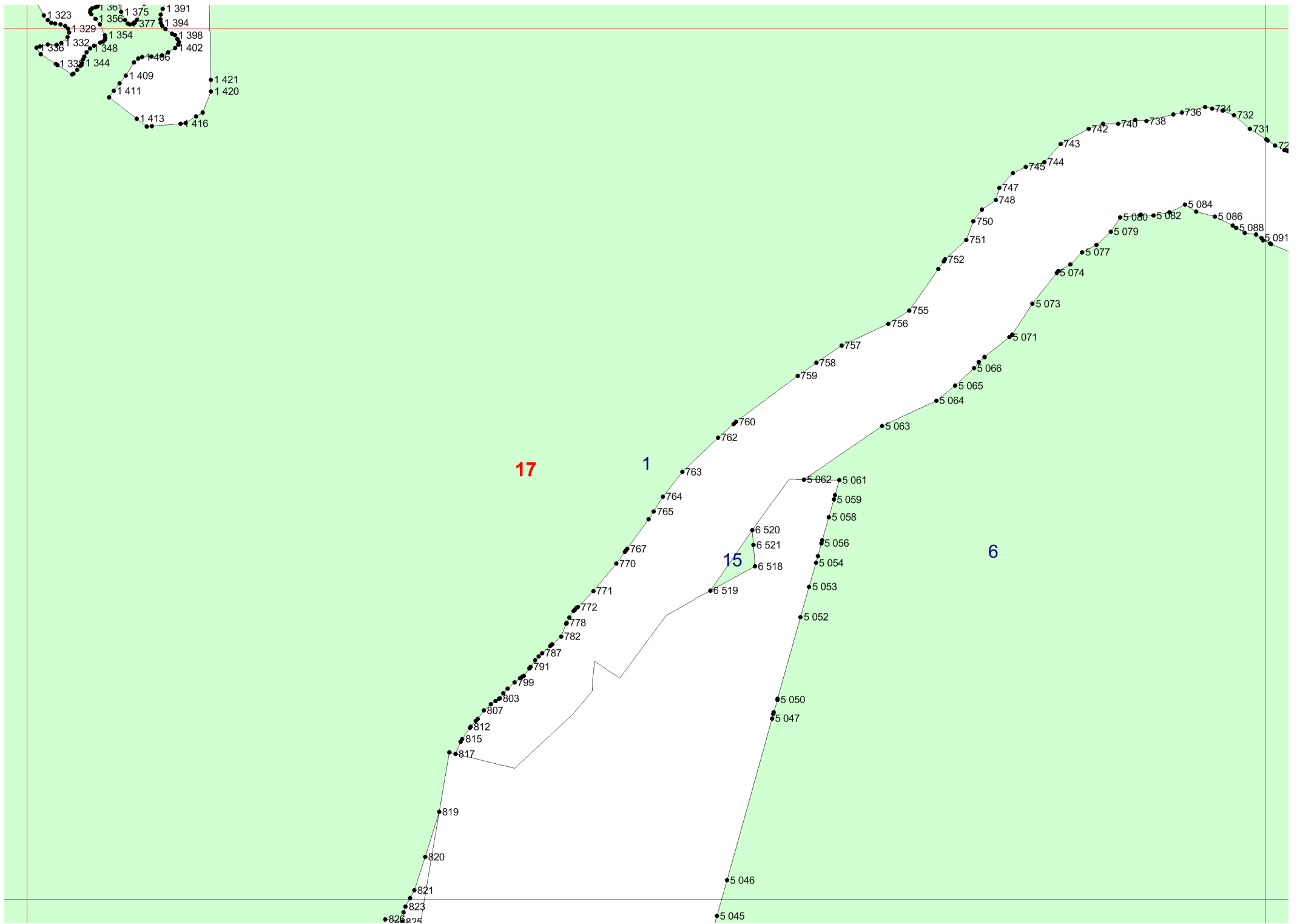



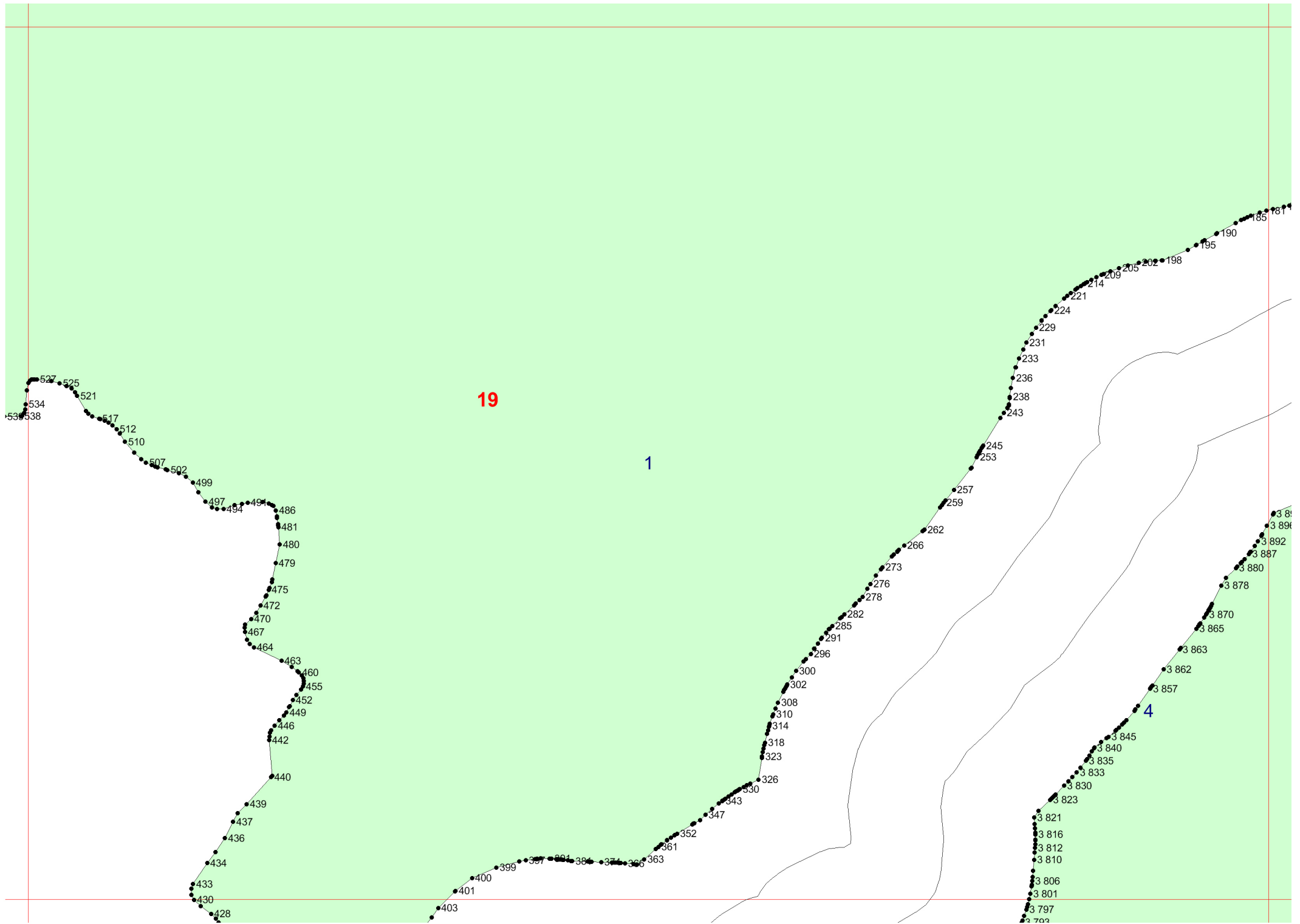

19

1

4

20

538  
534  
538

527  
525  
521

517  
512  
510

507  
502  
499

497  
494  
491

486  
481  
480

479  
475  
472

470  
467  
464

463  
460  
455

452  
449  
446

442  
440  
439

437  
436  
434

433  
430  
428

403  
401  
400

399  
397  
394

384  
374  
366

363  
361  
352

347  
343  
330

326  
323  
318

314  
310  
308

302  
300  
296

291  
285  
282

278  
276  
273

266  
262  
259

257  
253  
245

243  
238  
236

233  
229  
224

221  
214  
209

205  
202  
198

195  
190  
185

181

381  
389  
389

387  
388  
387

380  
387  
385

386  
386  
387

385  
386  
387

383  
386  
387

384  
385  
386

383  
384  
385

382  
383  
384

381  
382  
383

380  
381  
382

379  
380  
381

379  
380  
381

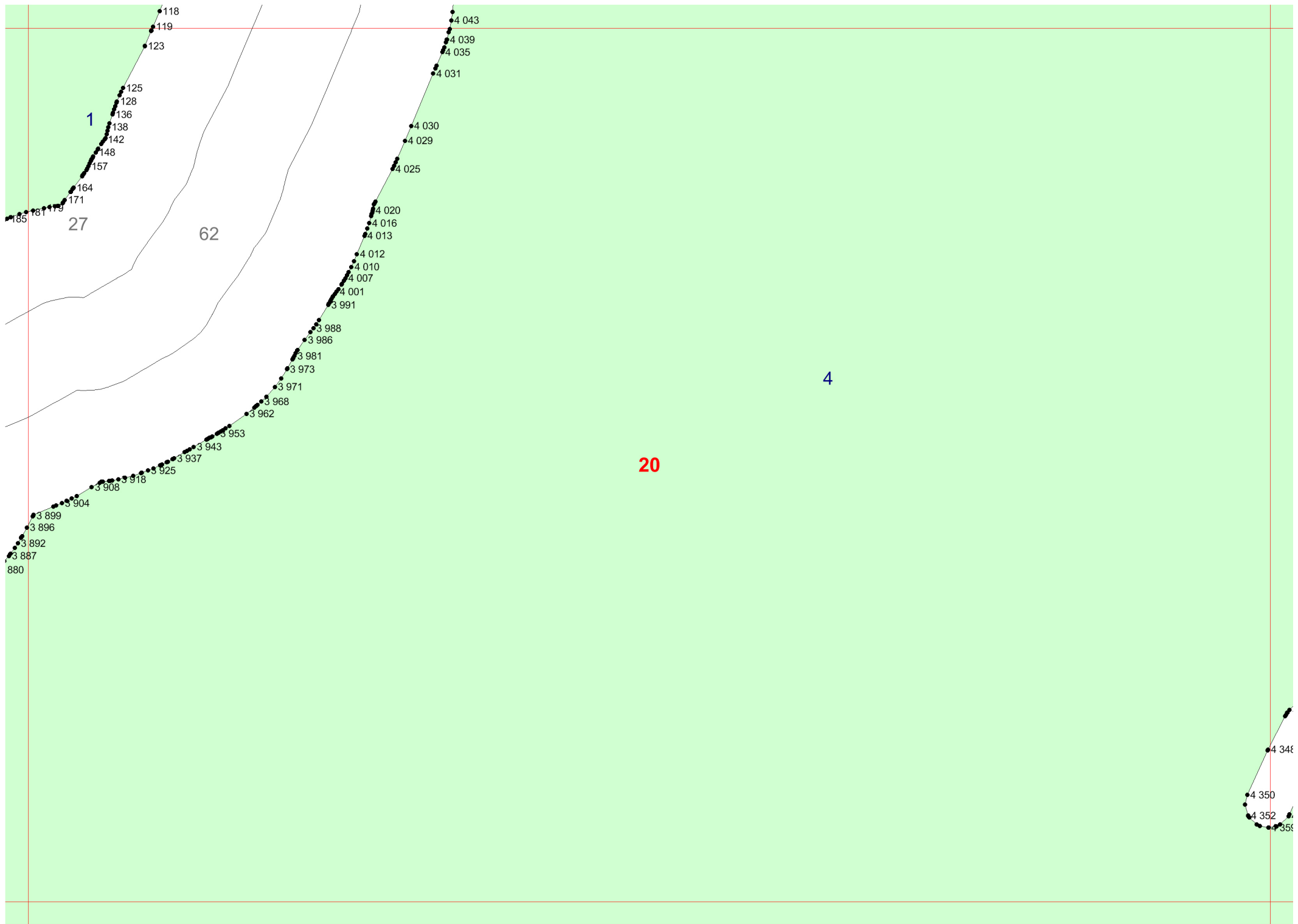

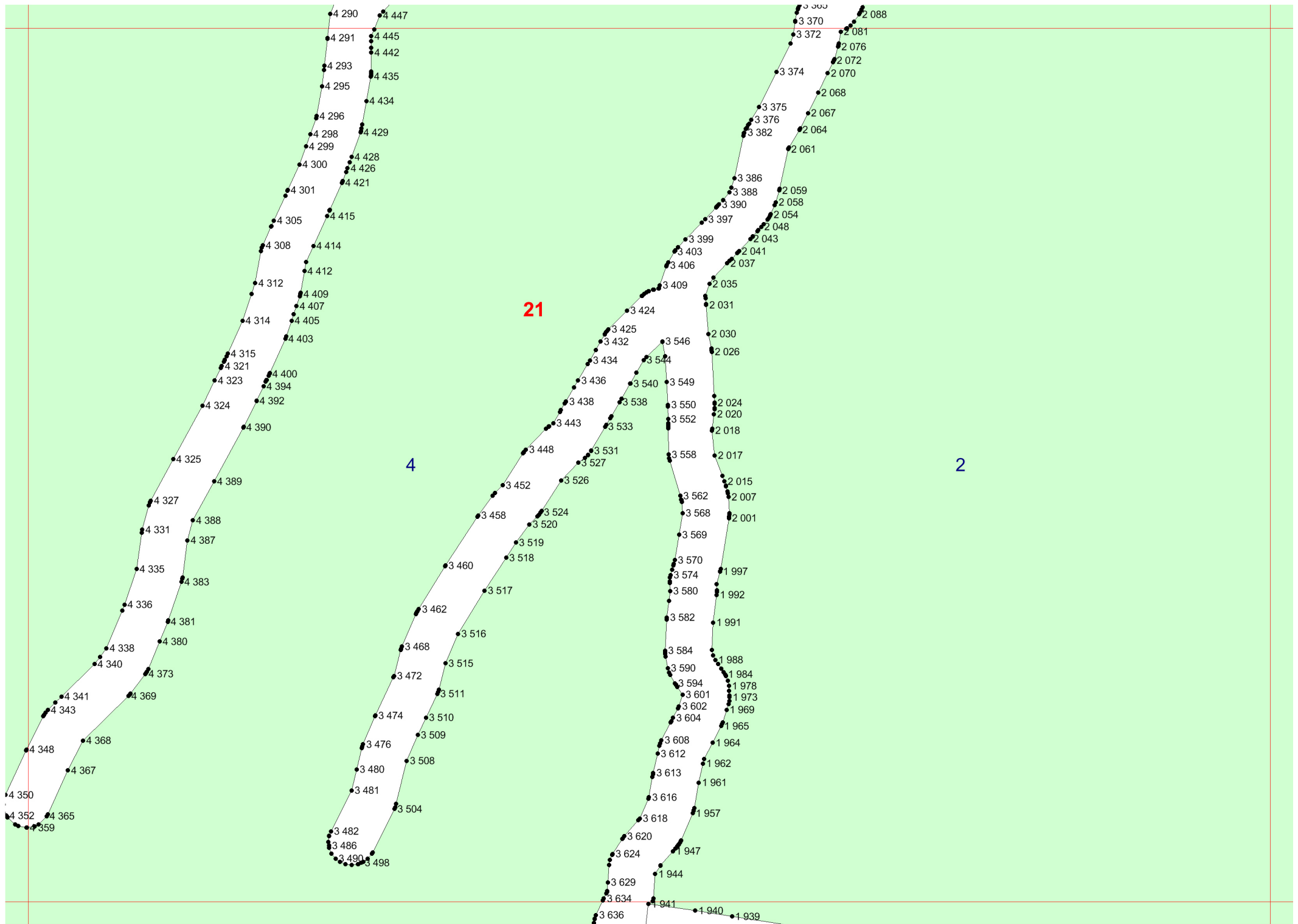

21

4

2

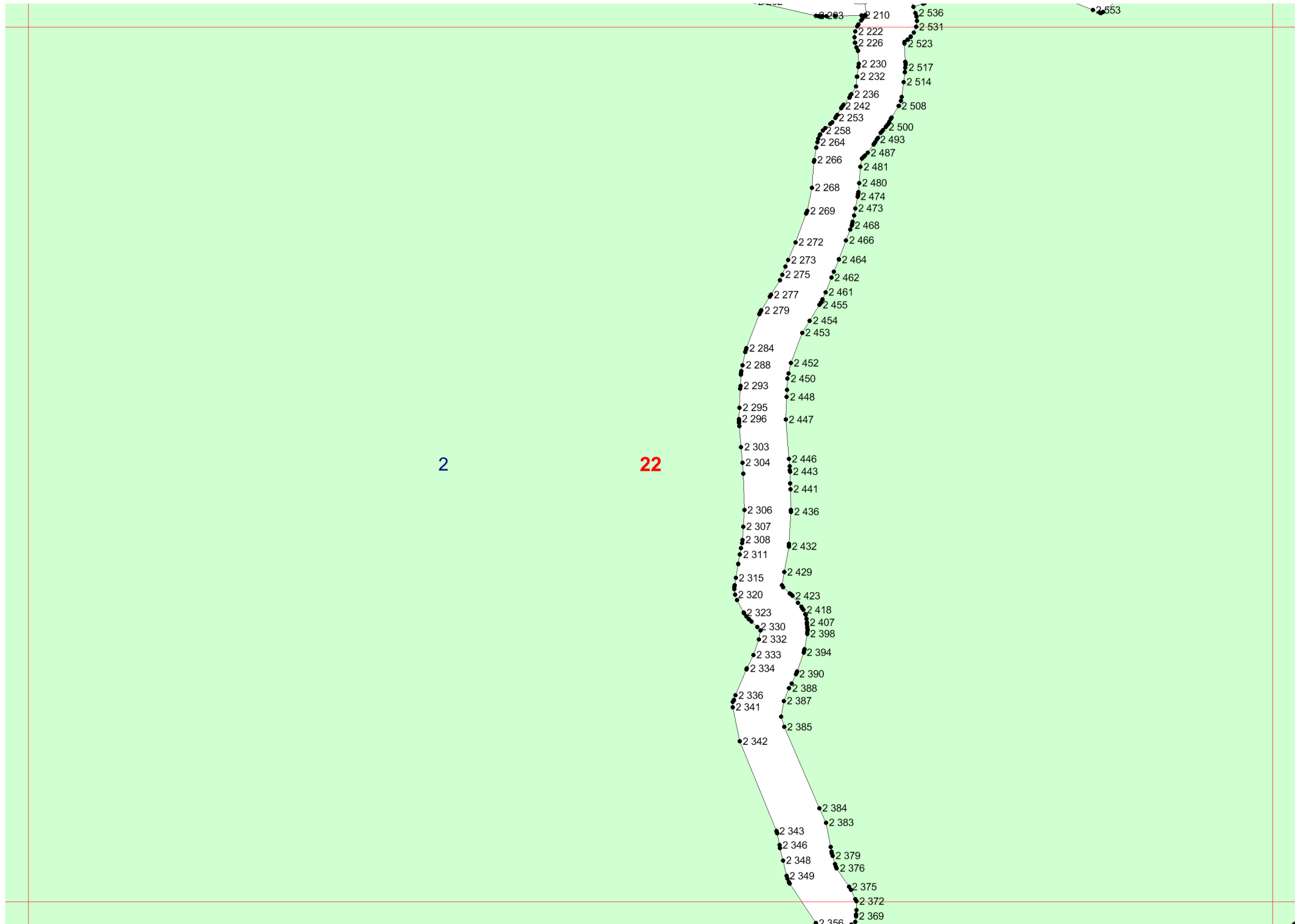

2

22

23

2

3

24

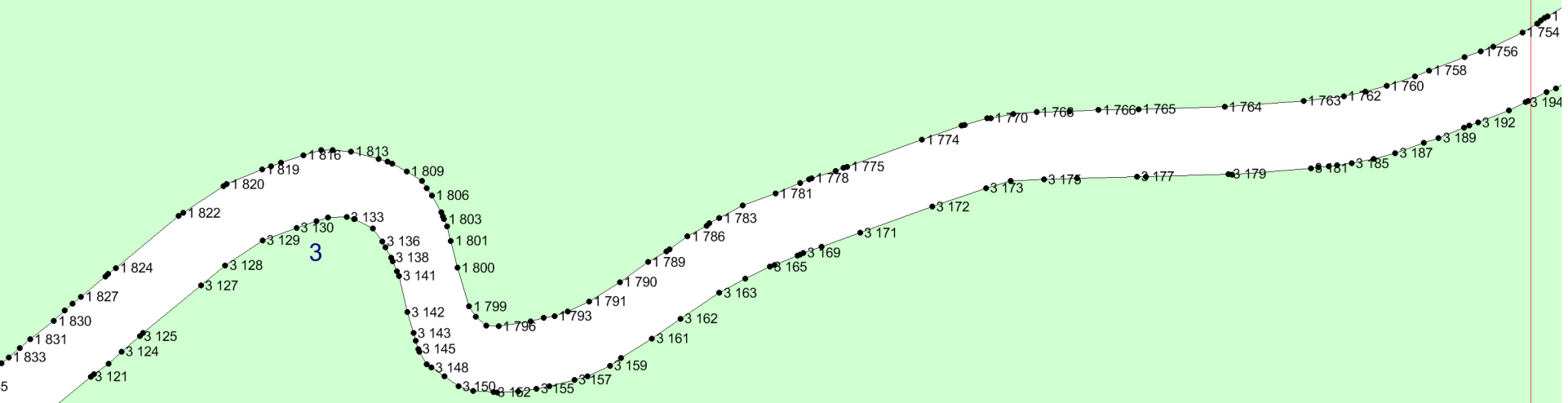



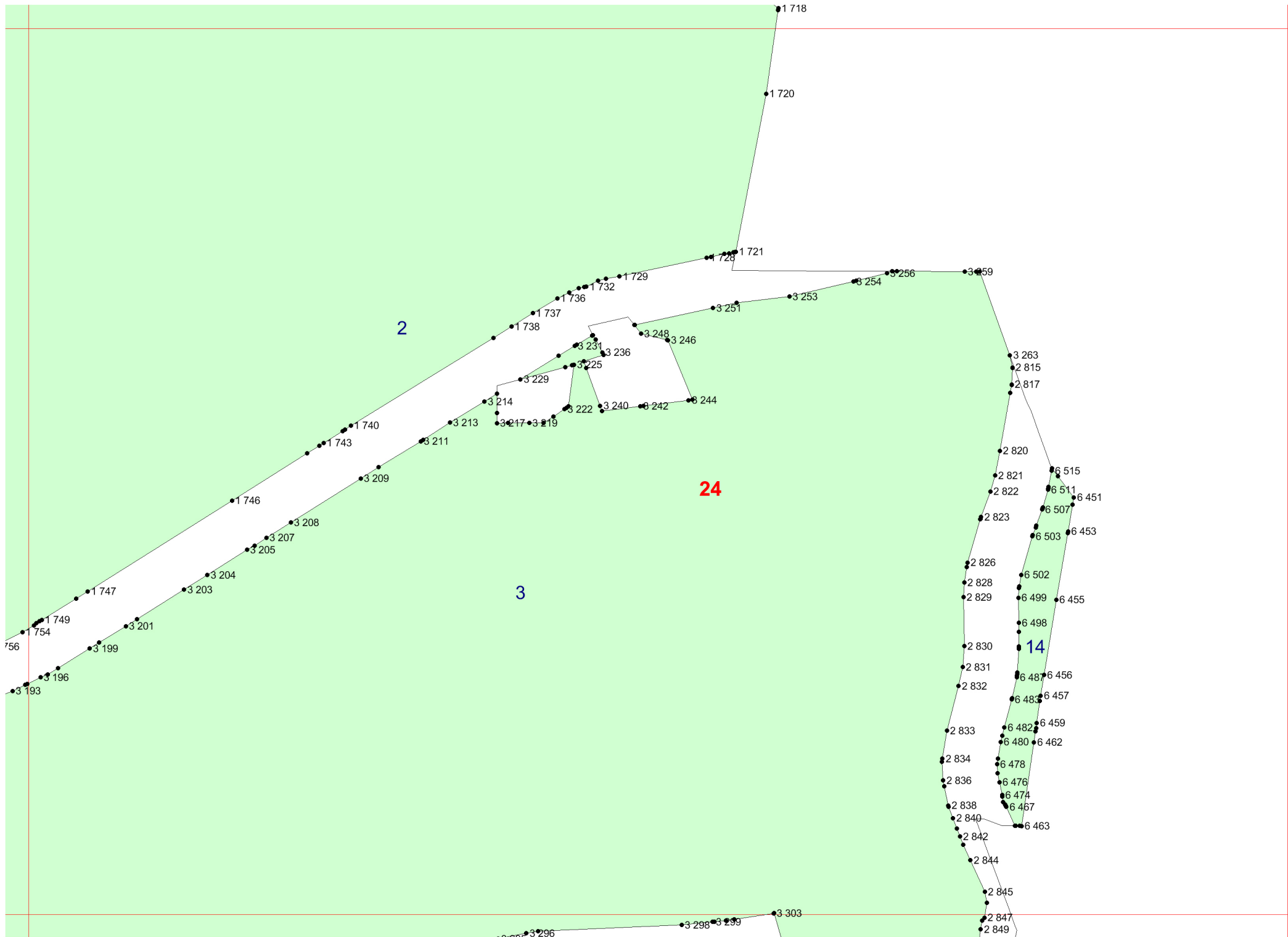

2

3

24

14

25

- 1718
- 1720
- 1721
- 1728
- 1729
- 1732
- 1736
- 1737
- 1738
- 1740
- 1743
- 1746
- 1747
- 1749
- 1754
- 193
- 196
- 199
- 201
- 203
- 204
- 205
- 207
- 208
- 209
- 211
- 213
- 214
- 217
- 219
- 222
- 225
- 229
- 231
- 236
- 242
- 244
- 246
- 248
- 251
- 253
- 254
- 256
- 259
- 296
- 298
- 299
- 303

- 2815
- 2817
- 2820
- 2821
- 2822
- 2823
- 2826
- 2828
- 2829
- 2830
- 2831
- 2832
- 2833
- 2834
- 2836
- 2838
- 2840
- 2842
- 2844
- 2845
- 2847
- 2849
- 3263
- 32815
- 32817
- 4515
- 4511
- 451
- 457
- 453
- 455
- 498
- 499
- 456
- 487
- 483
- 487
- 482
- 480
- 462
- 478
- 476
- 474
- 467
- 463
- 502
- 507
- 503
- 453
- 455
- 456
- 457
- 459
- 462
- 478
- 476
- 474
- 467
- 463

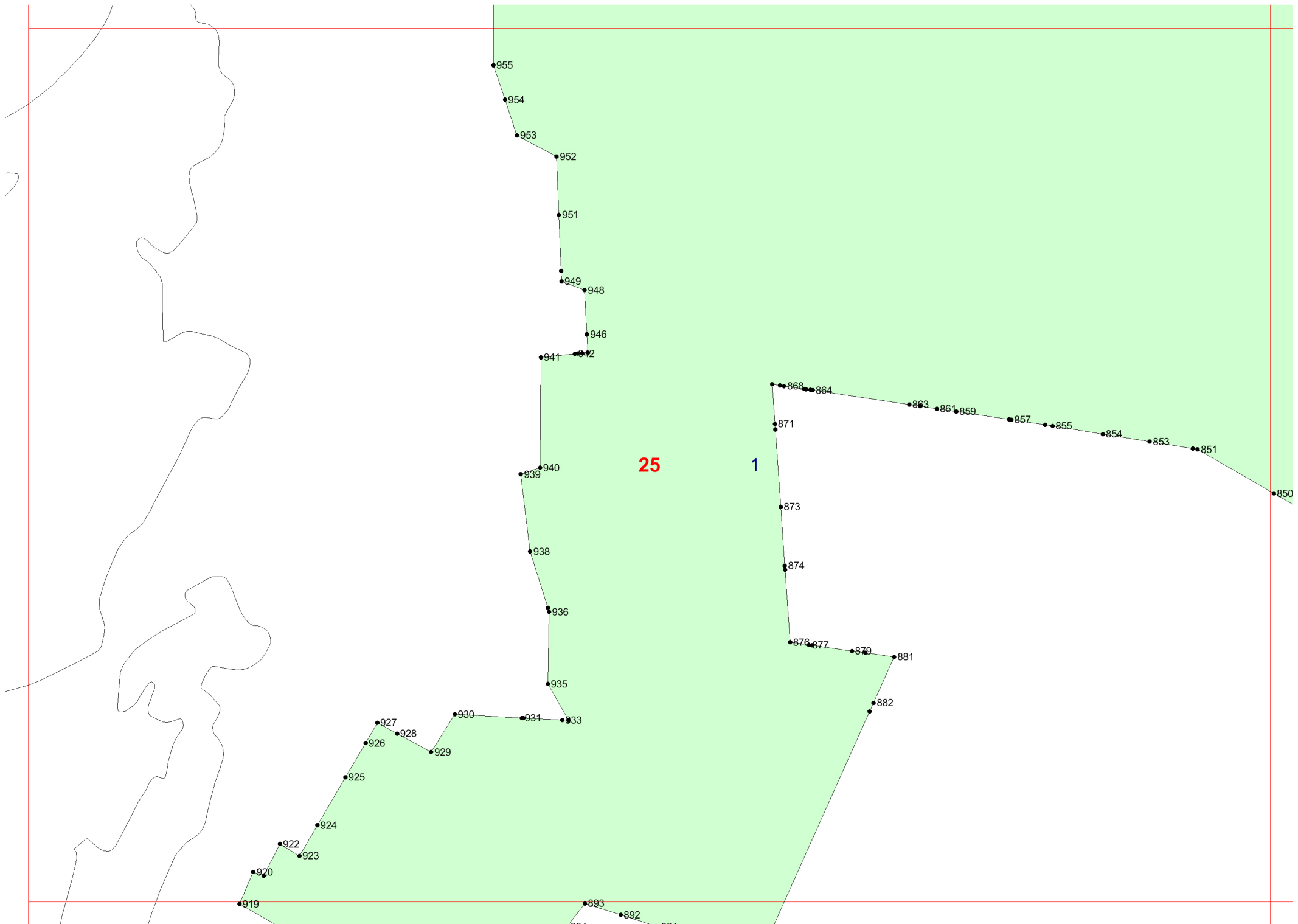

25

1

26

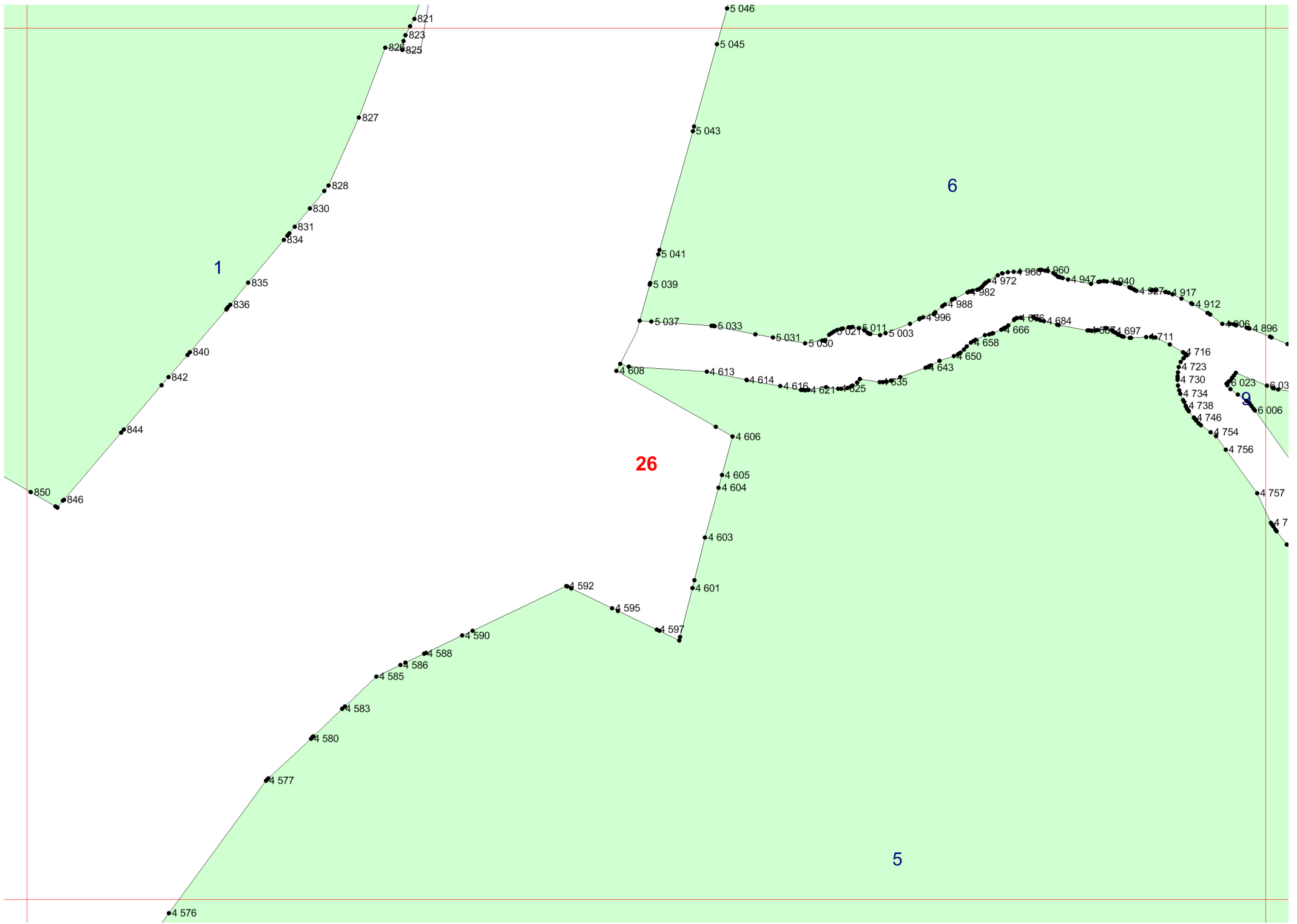

1

6

26

5

27

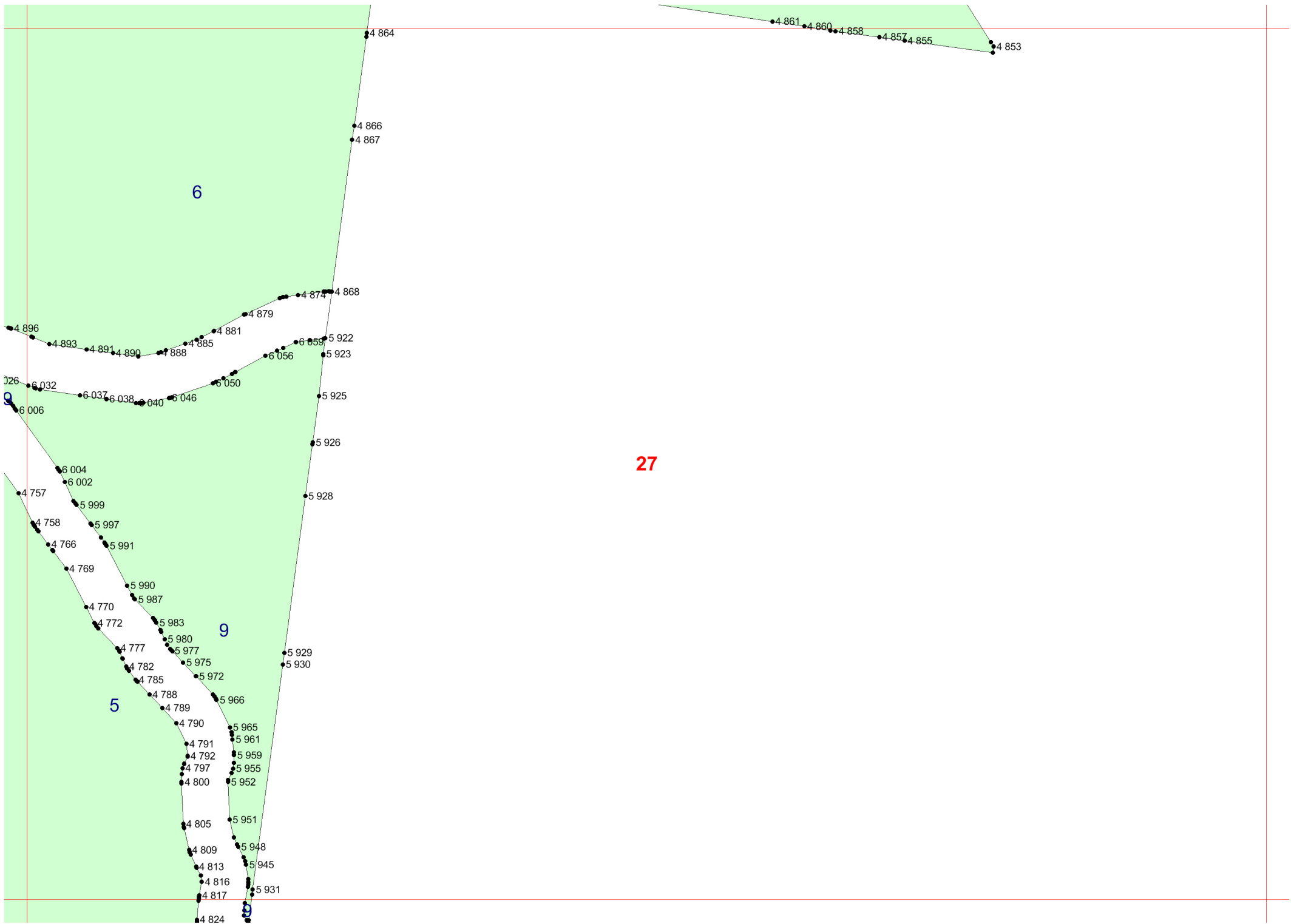

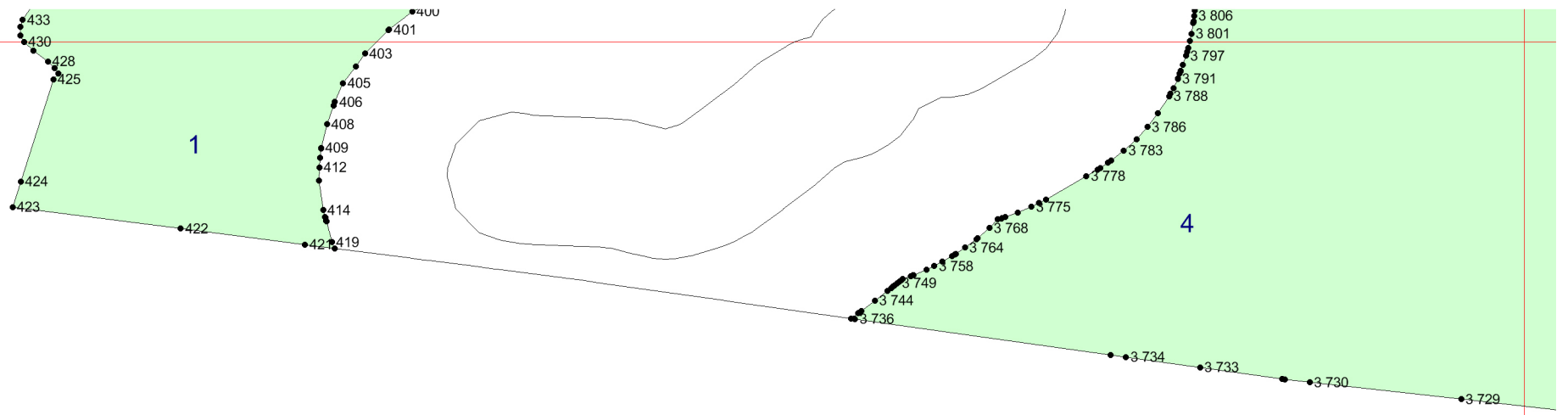

28

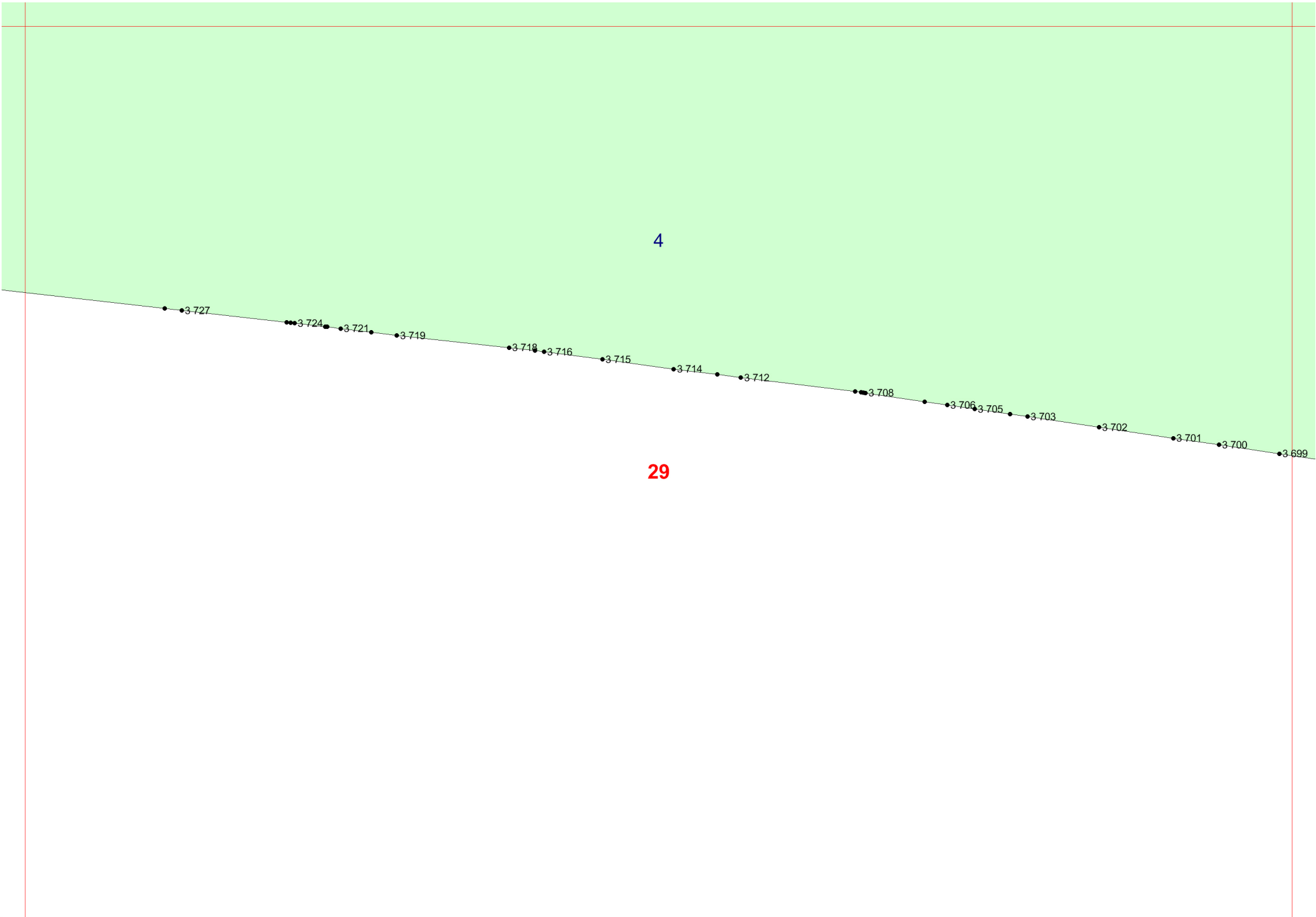

4

29

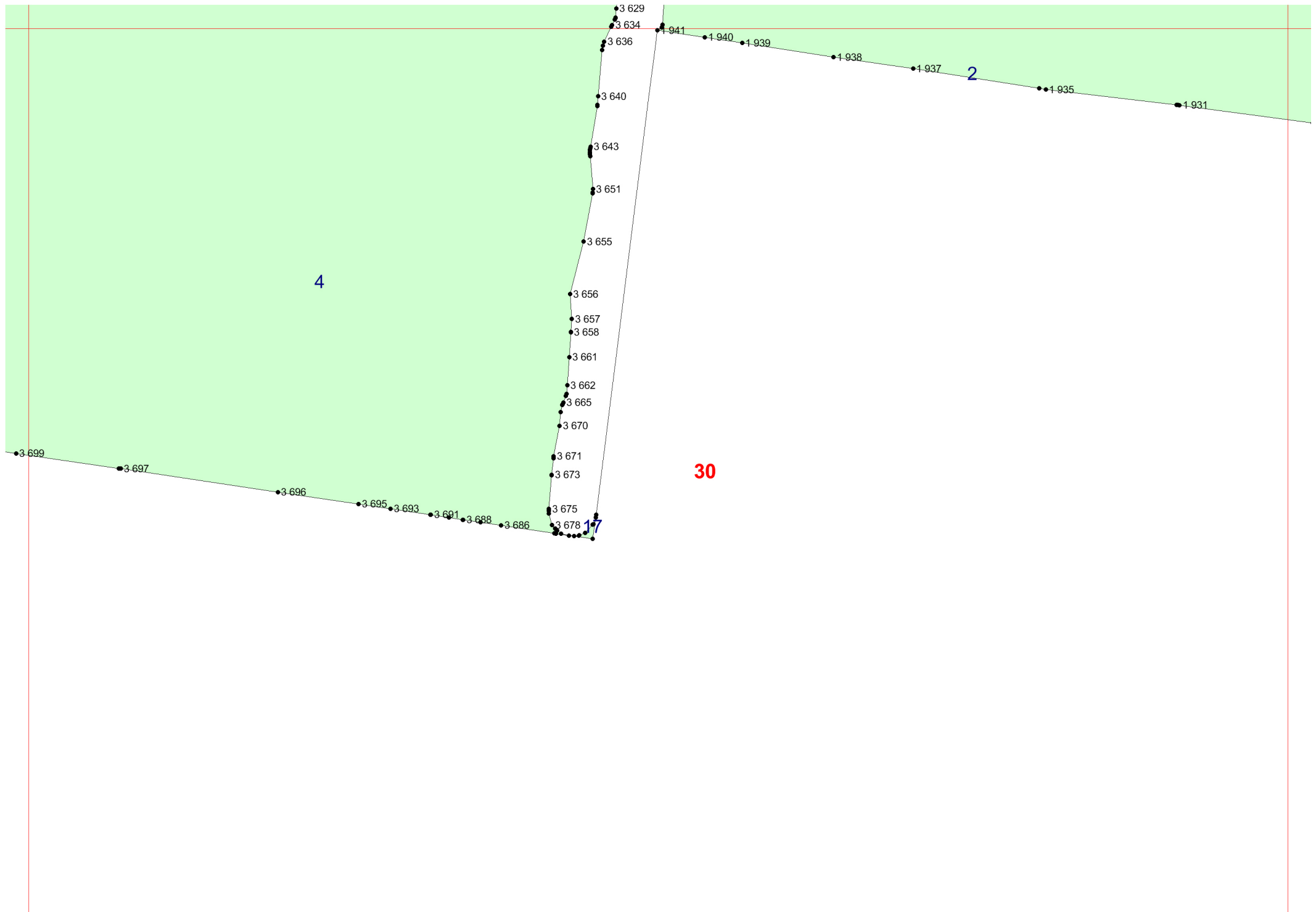

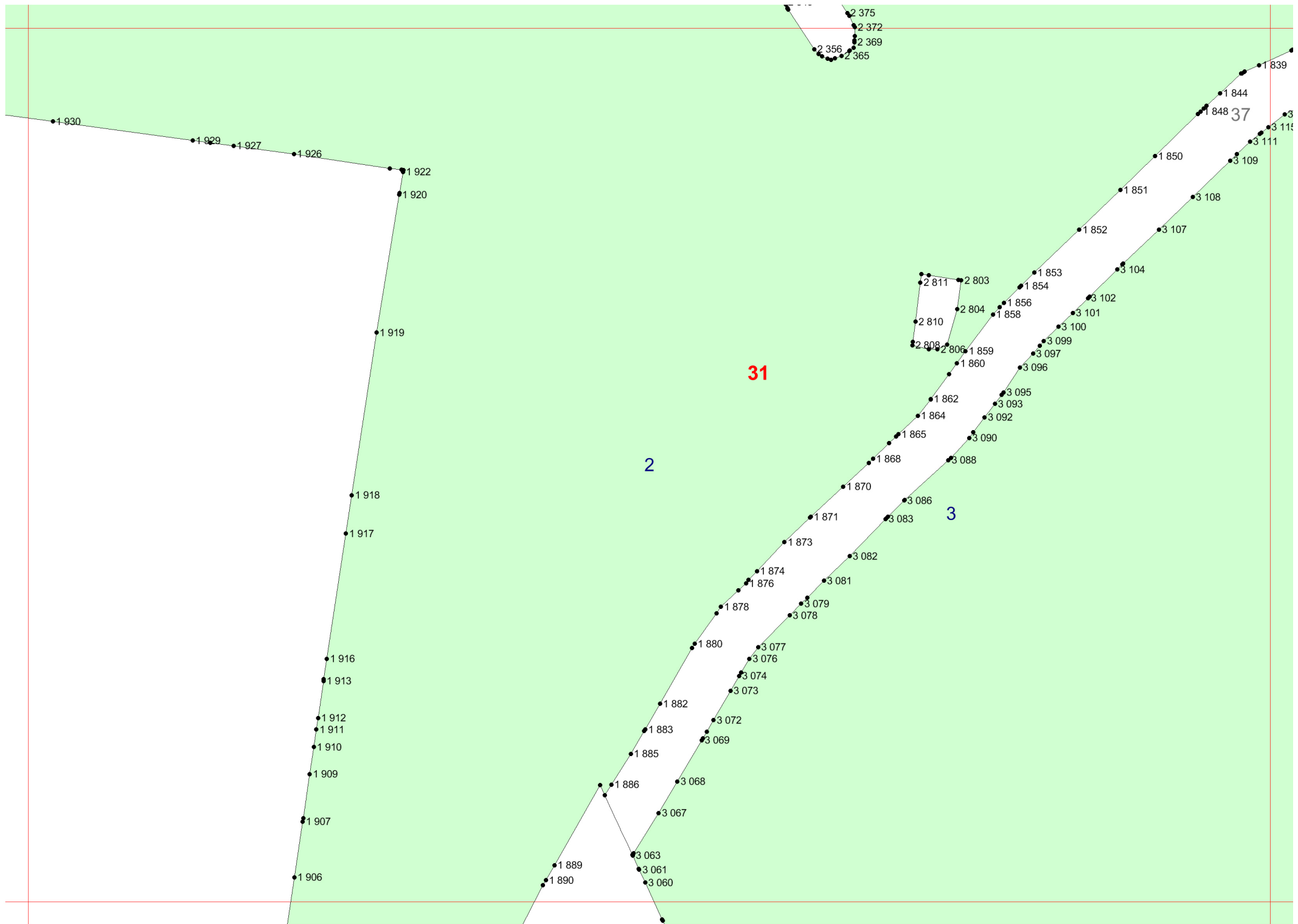

31

2

3

37

32



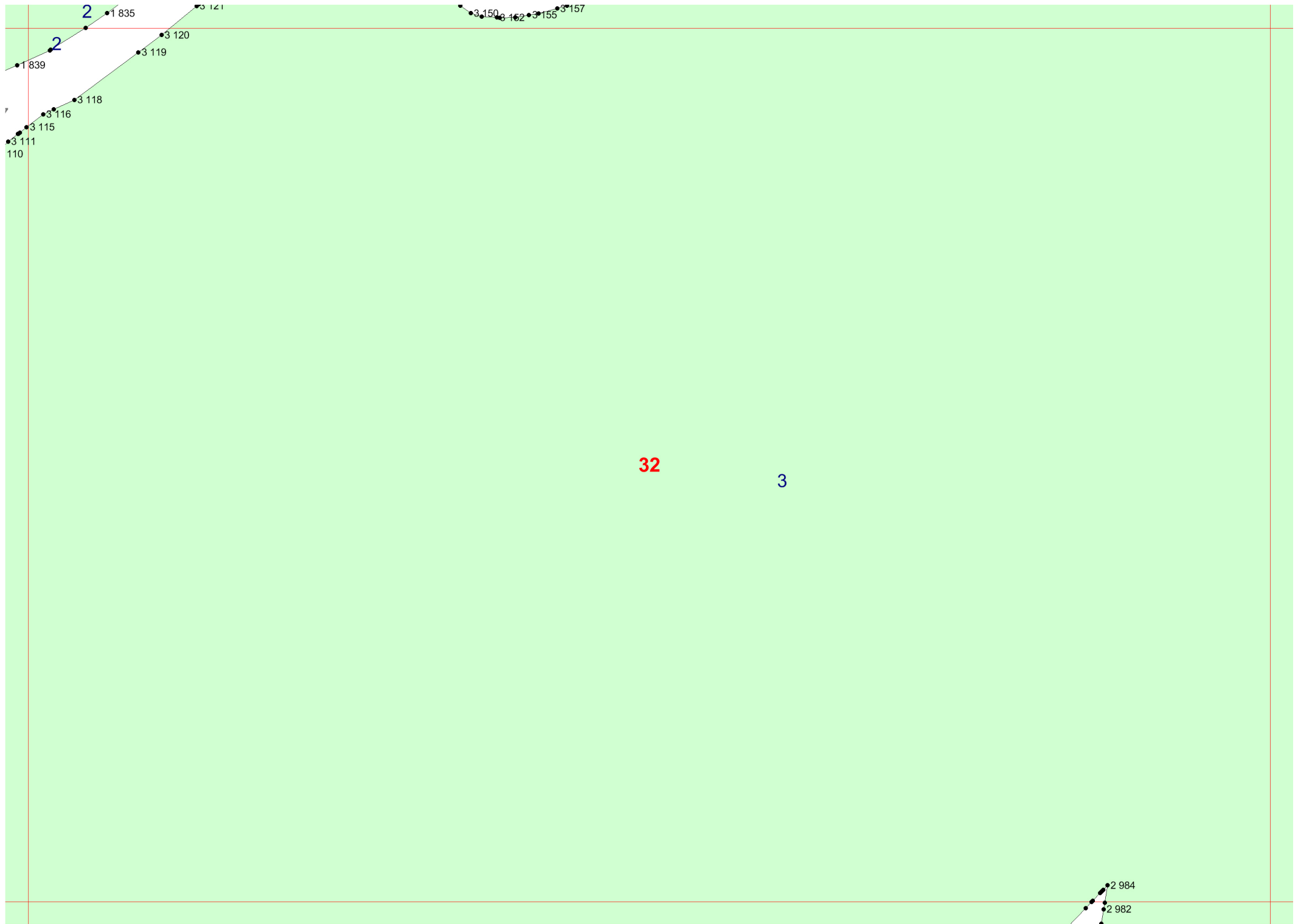

2

2

7

110

32

3

33

2984

2982

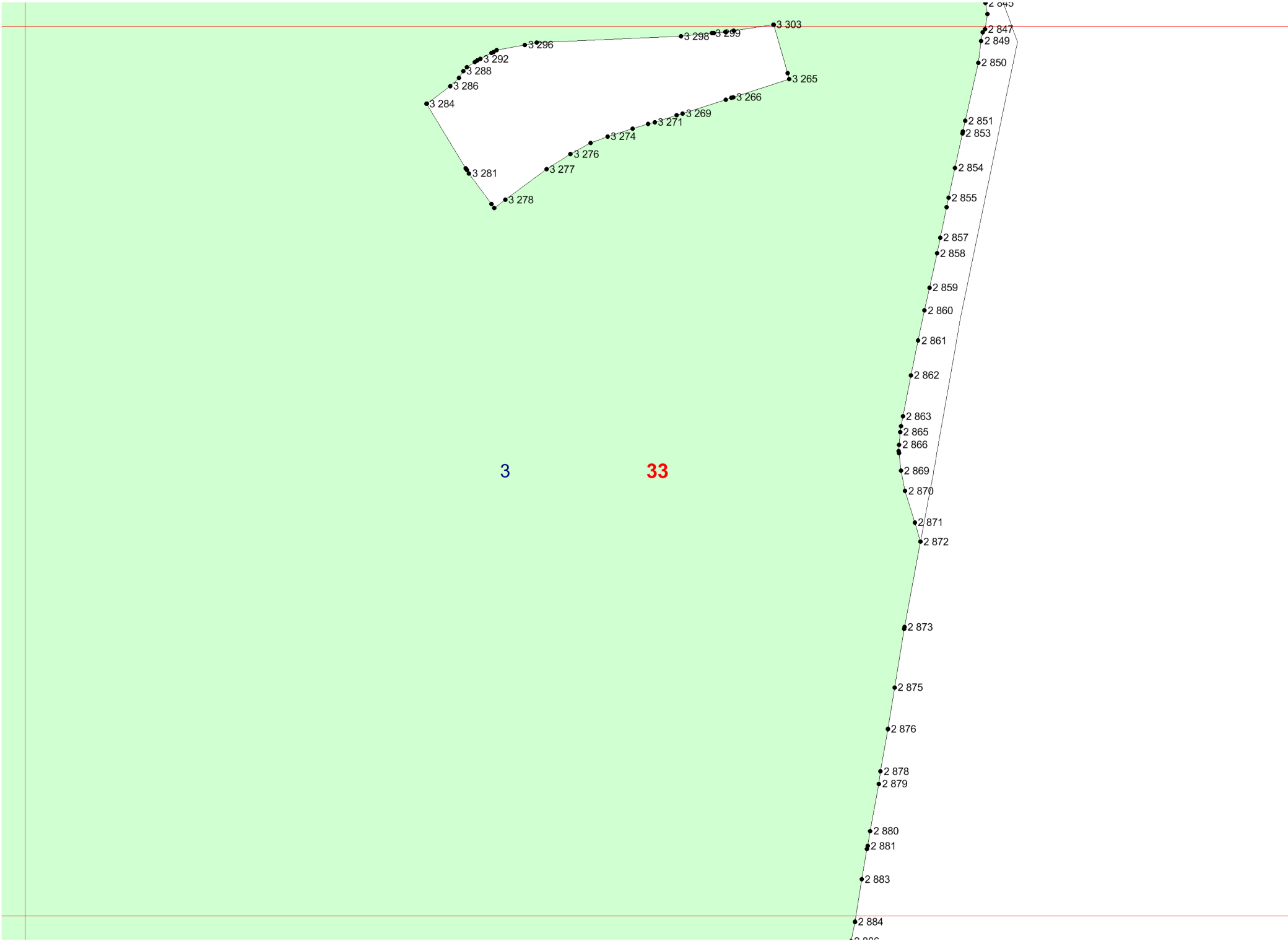

3

33

34

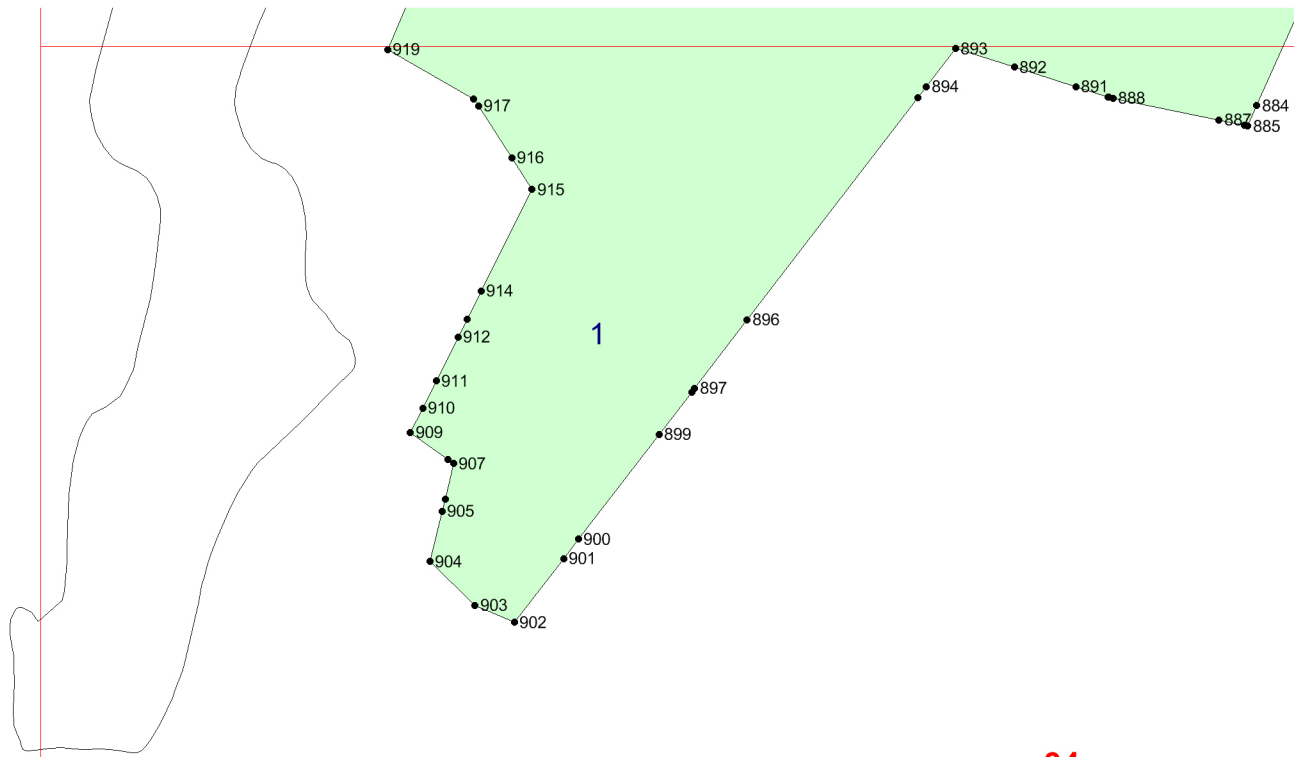

34

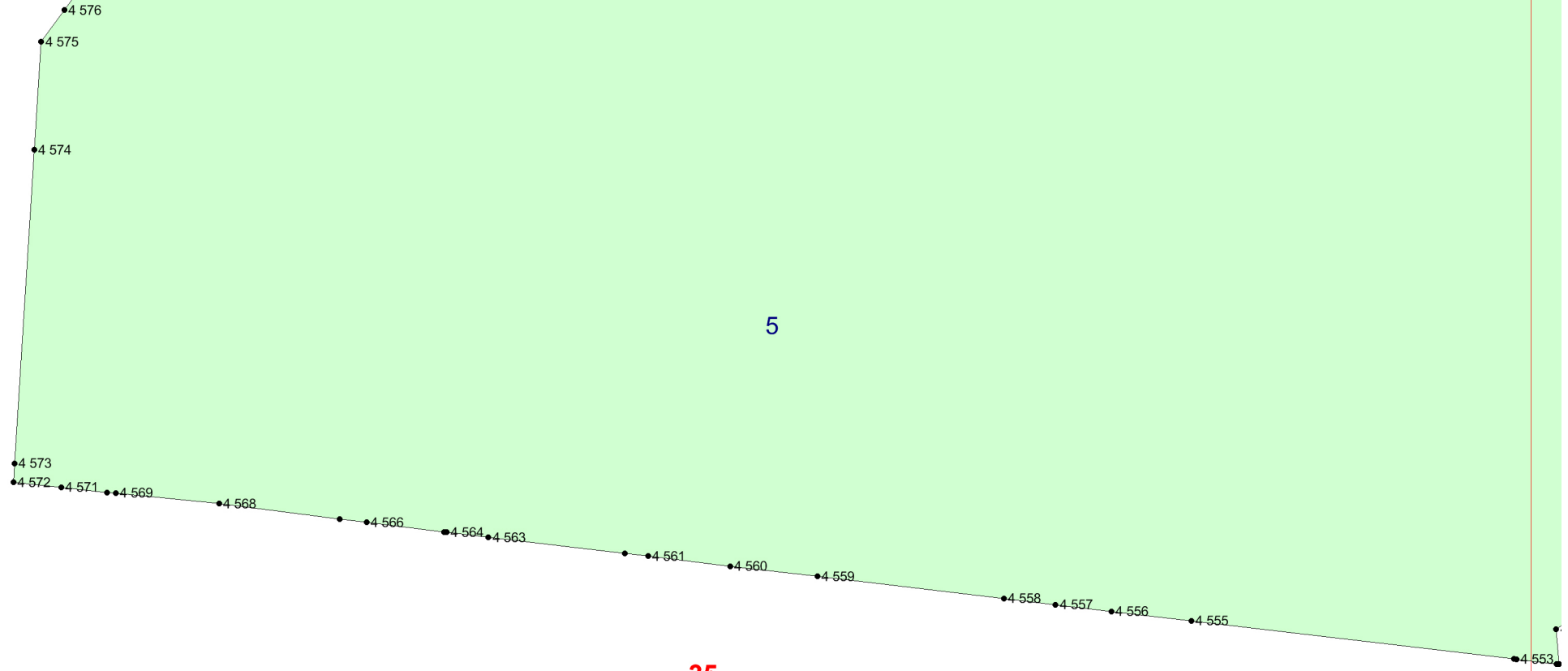

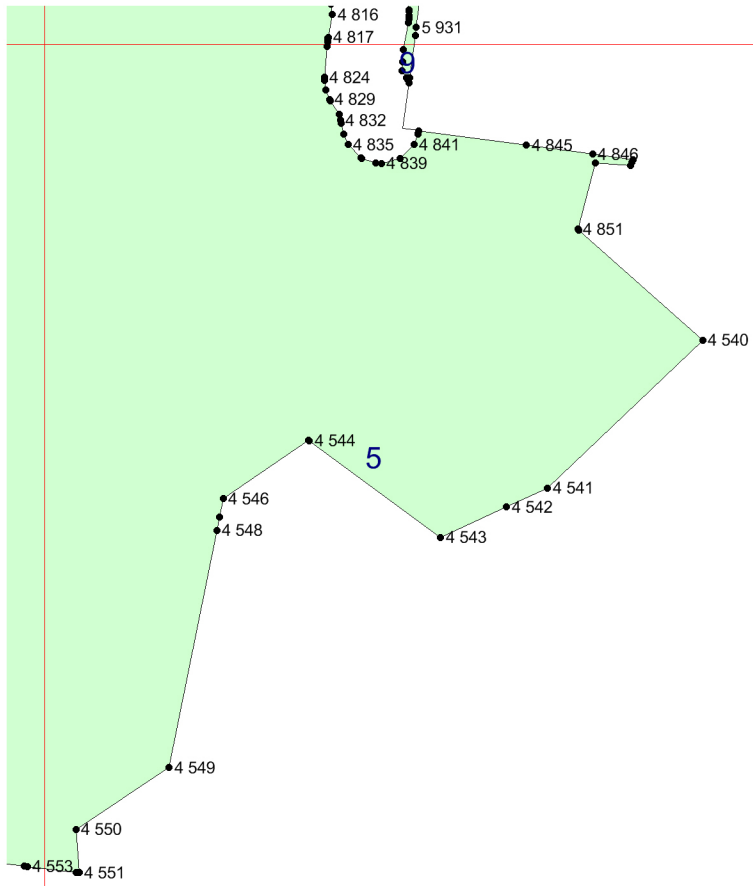

36

