

Графическое описание местоположения границ земель, на которых располагаются эксплуатационные леса, на территории 2-го Сусанинского участкового лесничества Судиславского лесничества Костромской области

Приложение № 50 к приказу Рослесхоза от 28.02.2023 № 310

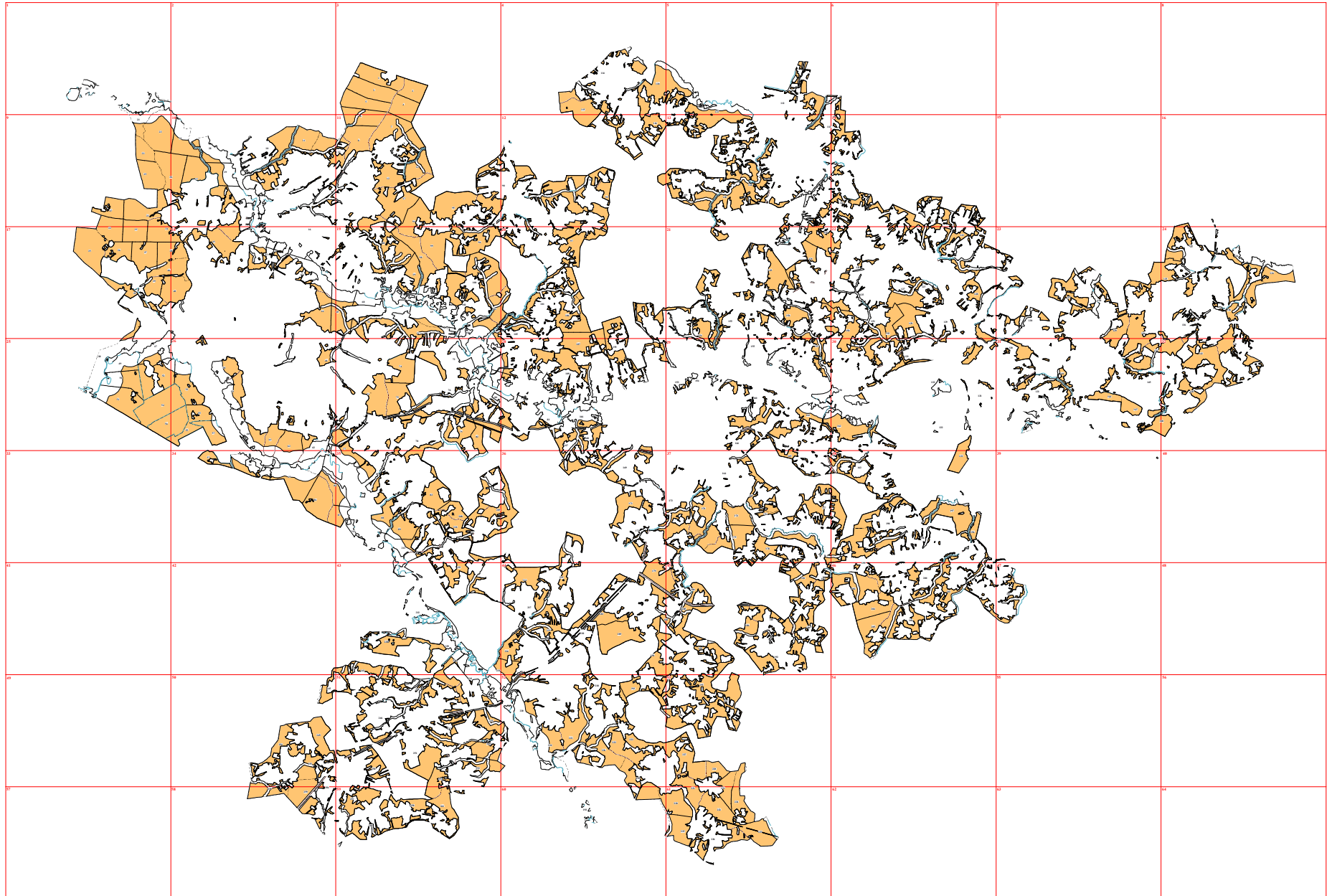

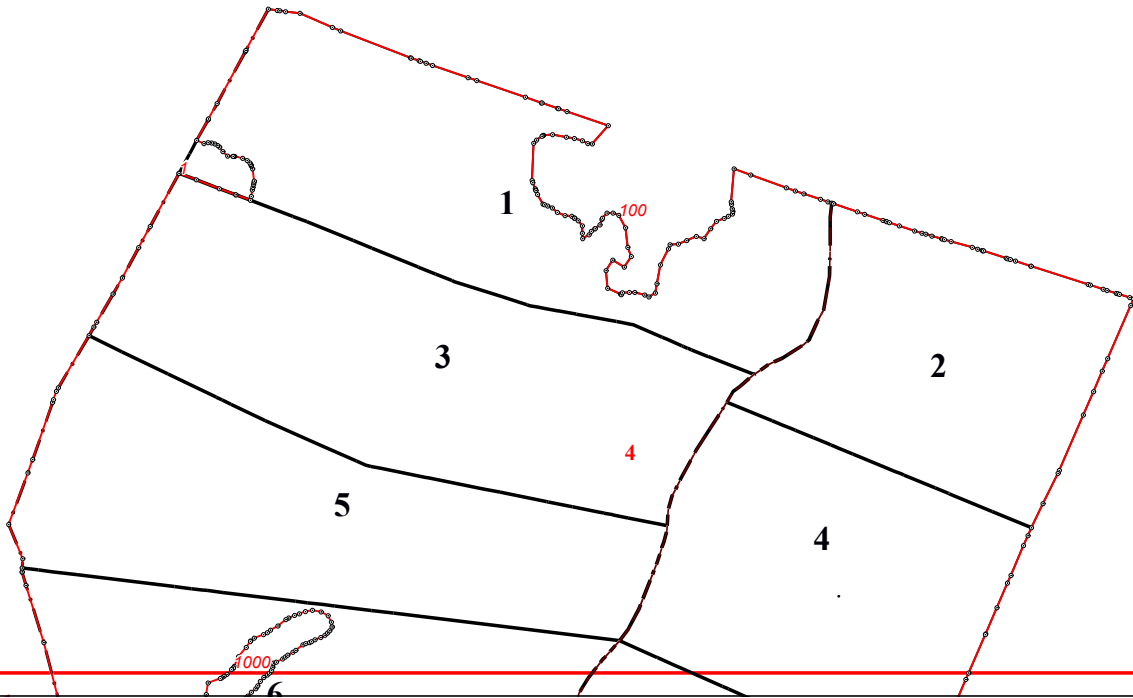

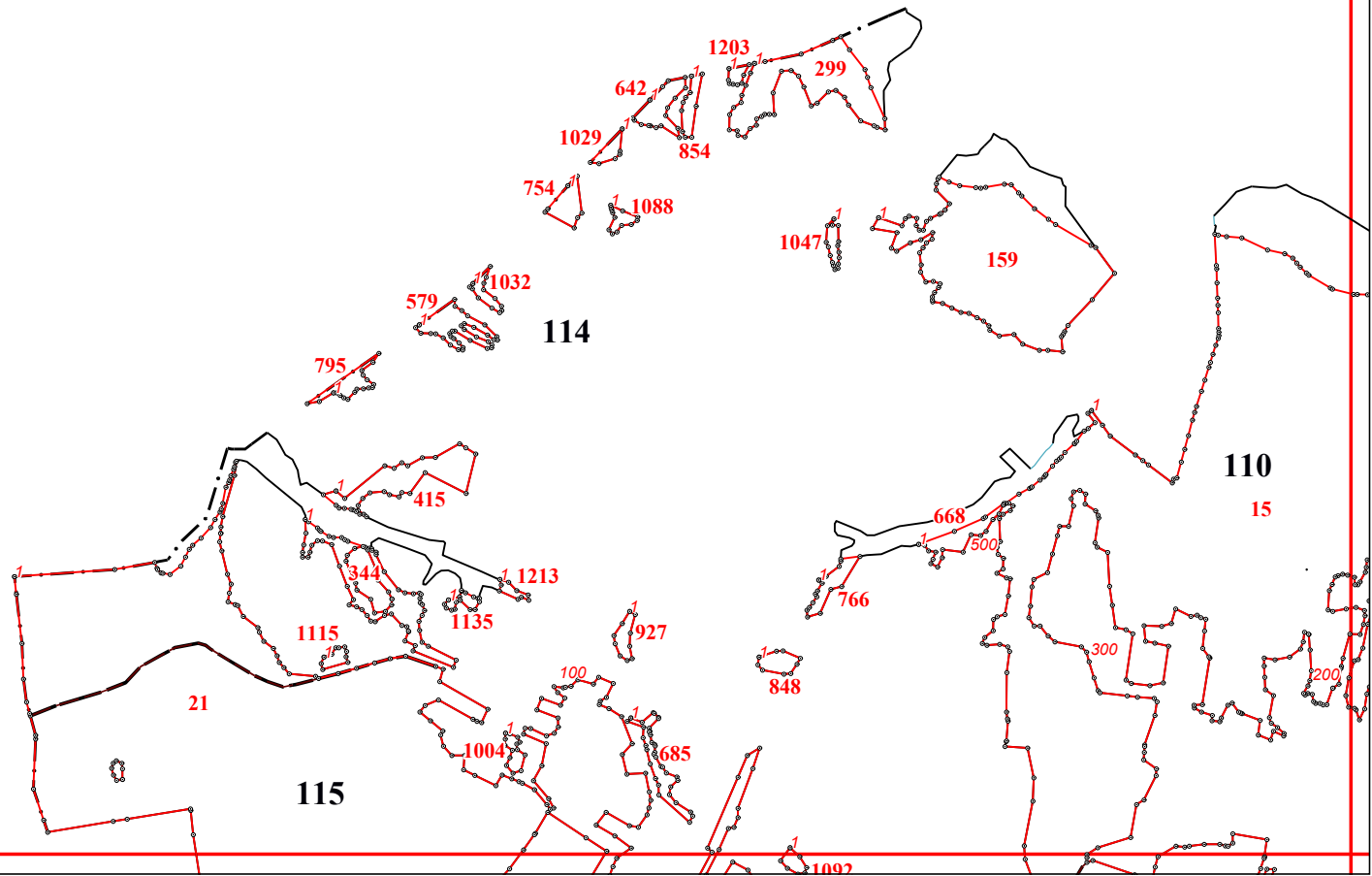

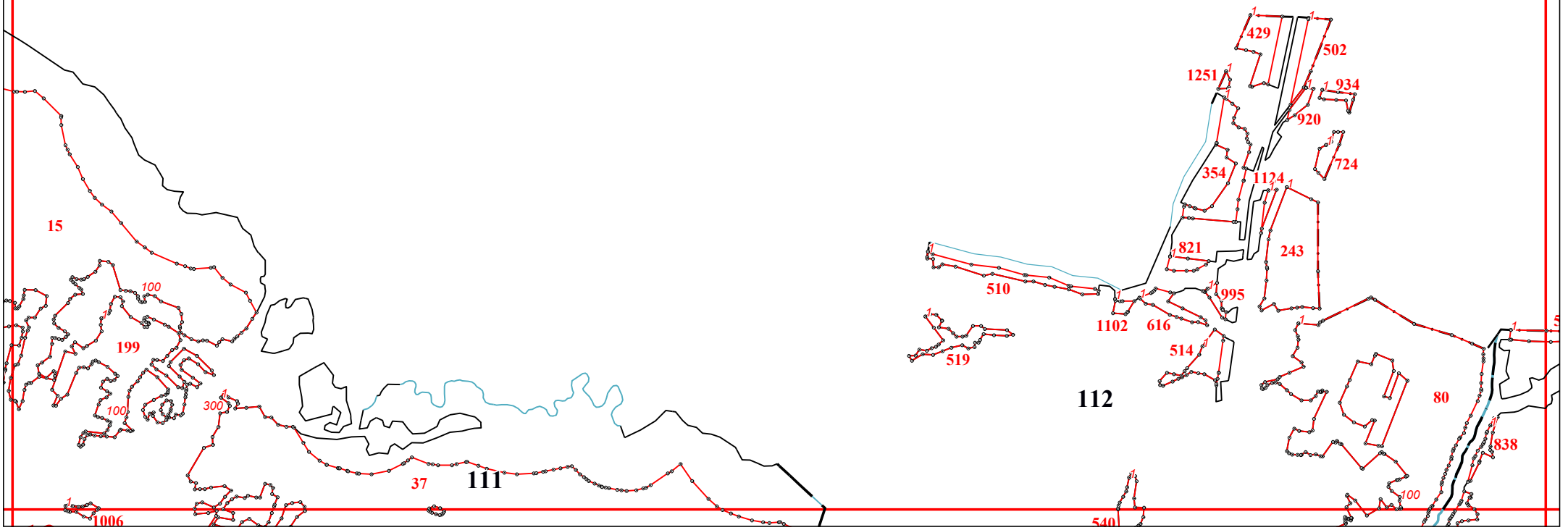

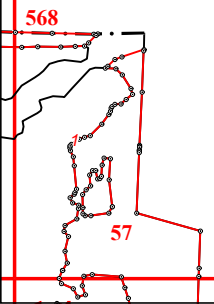

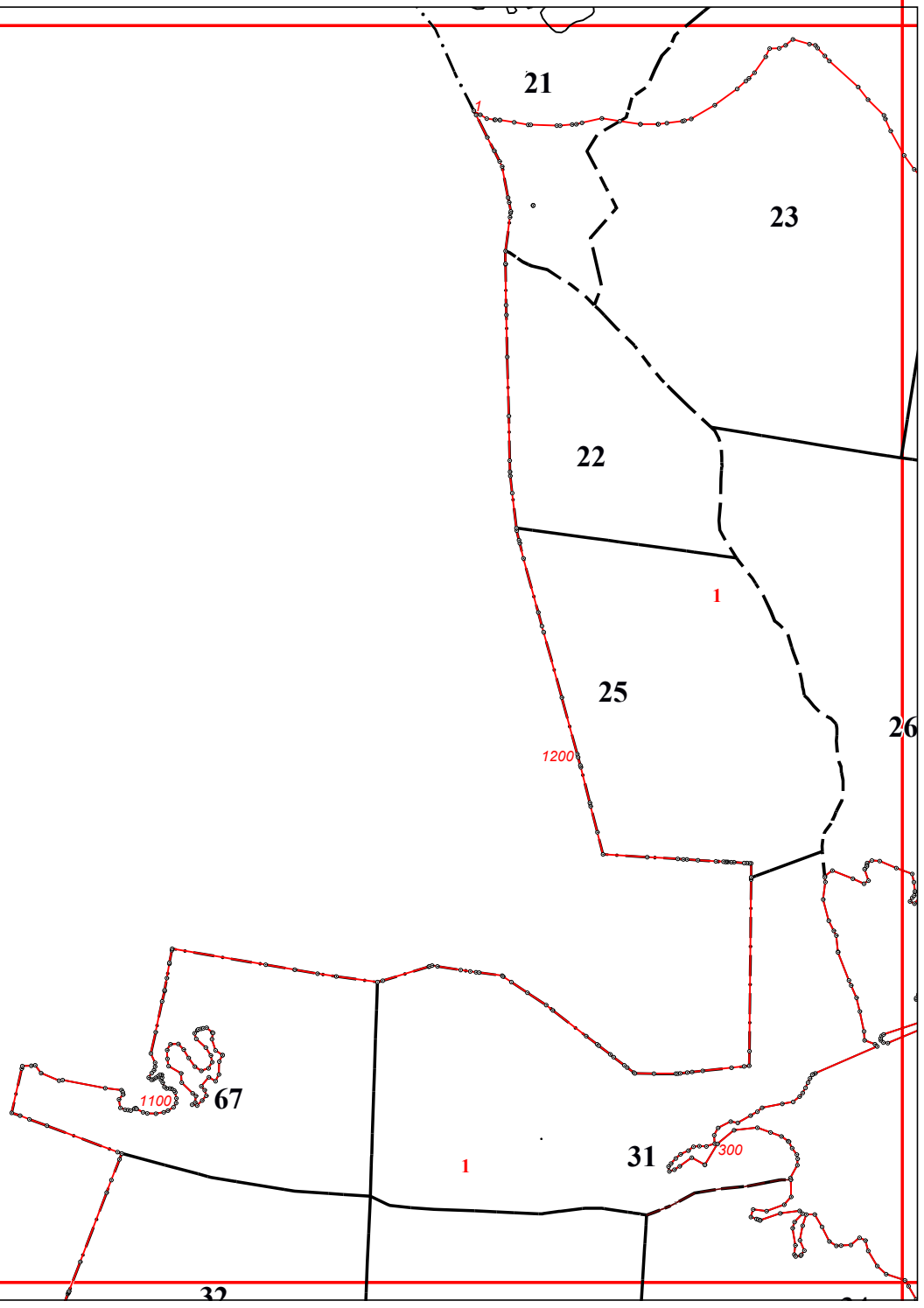

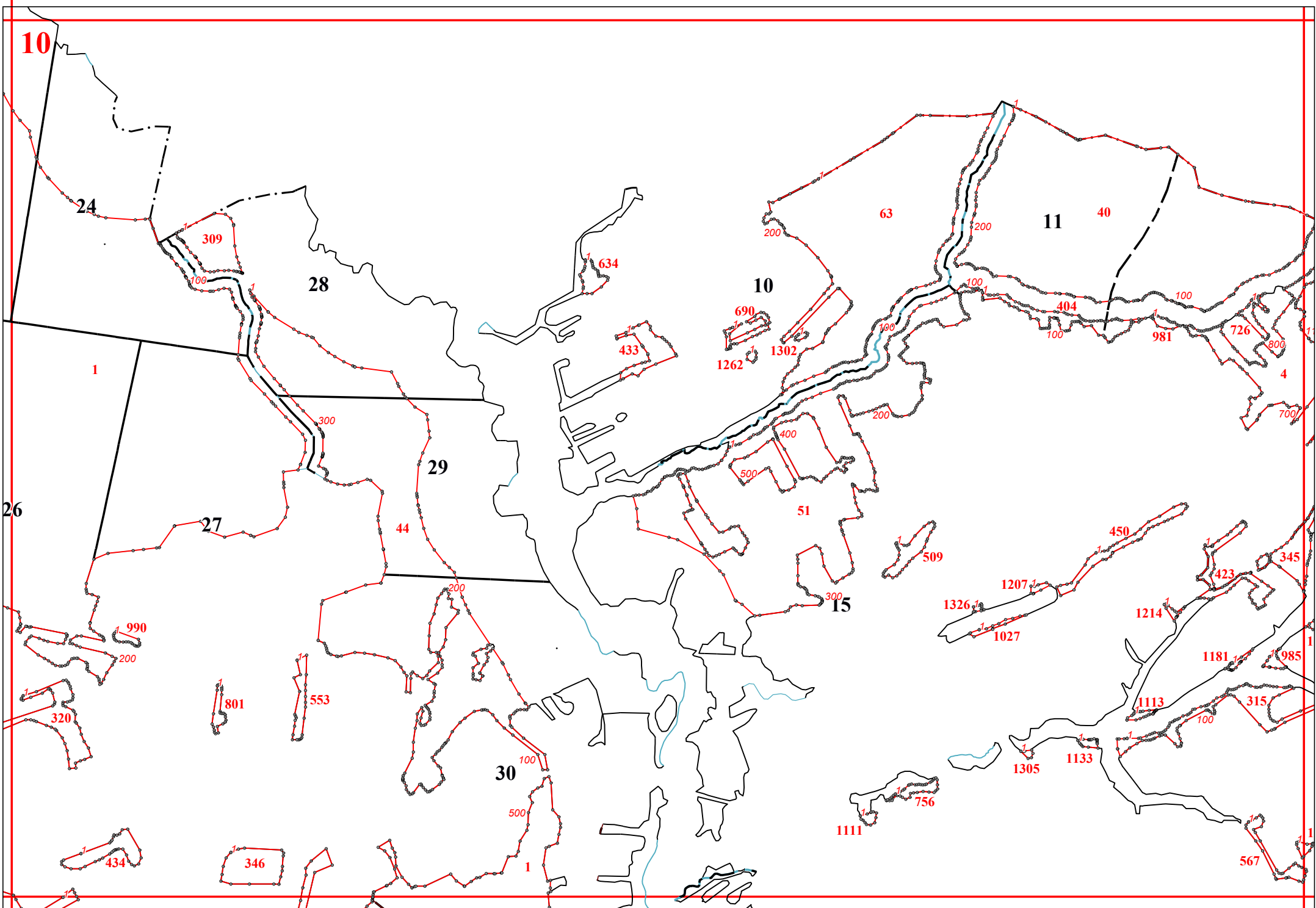

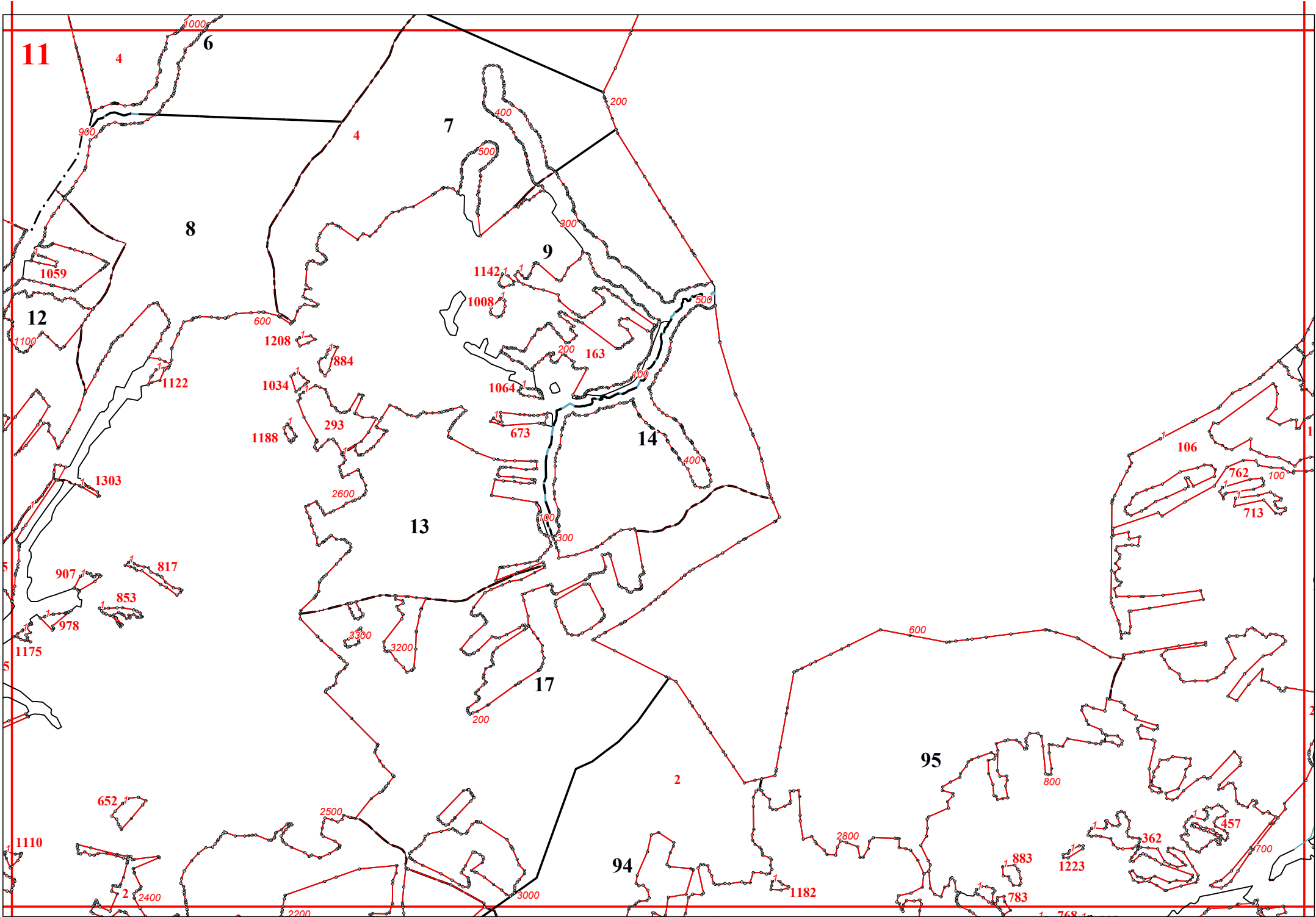

12

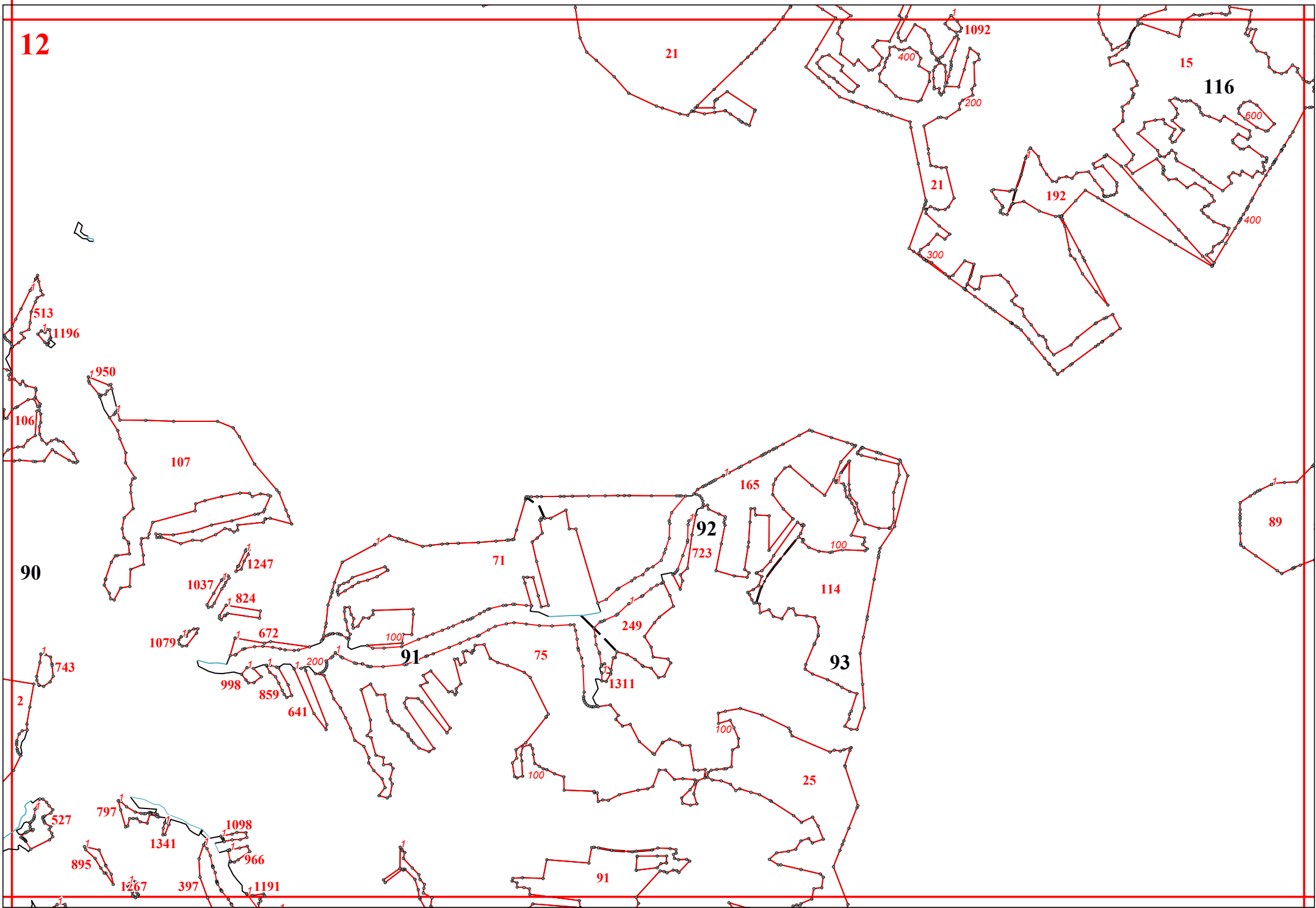

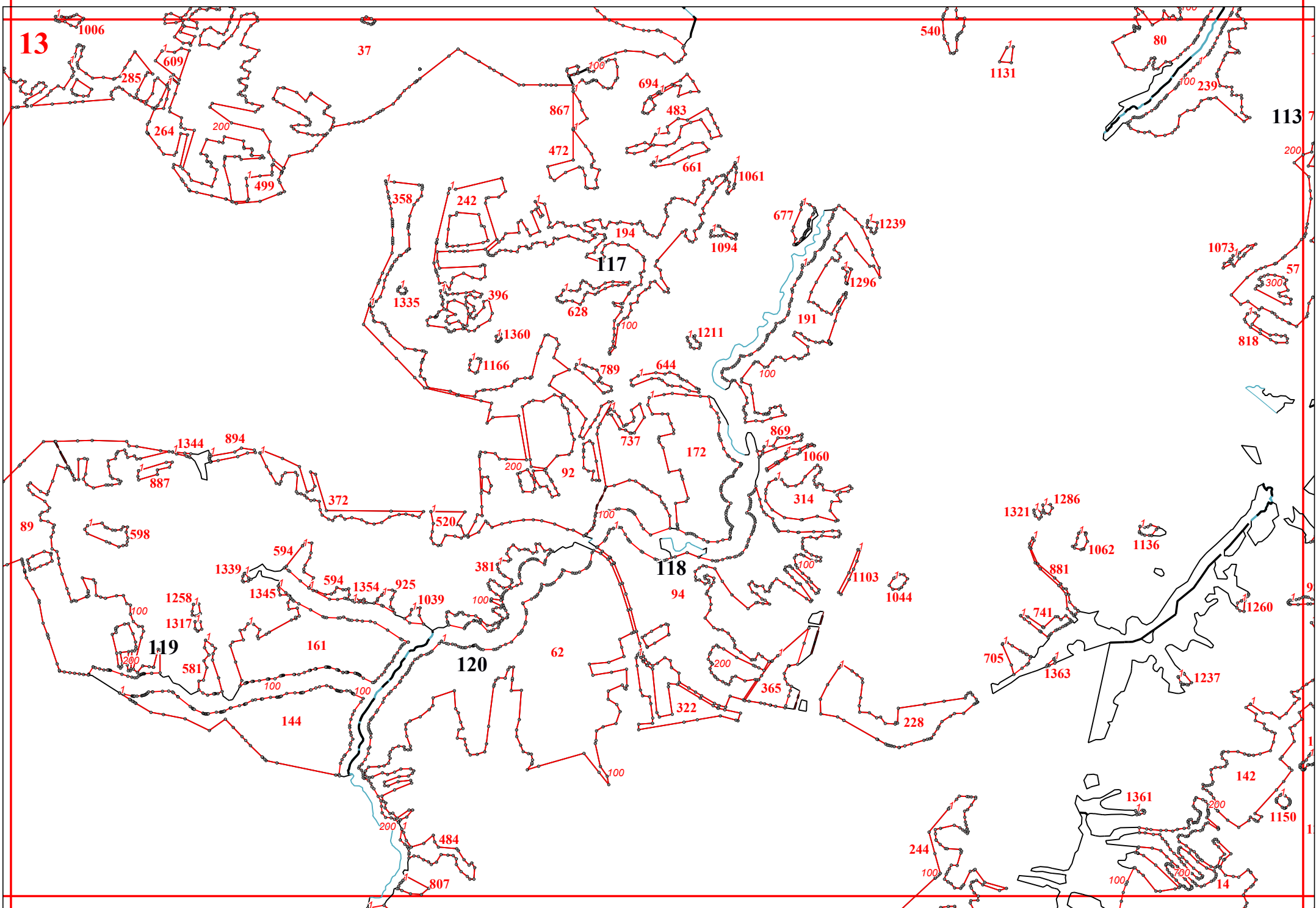

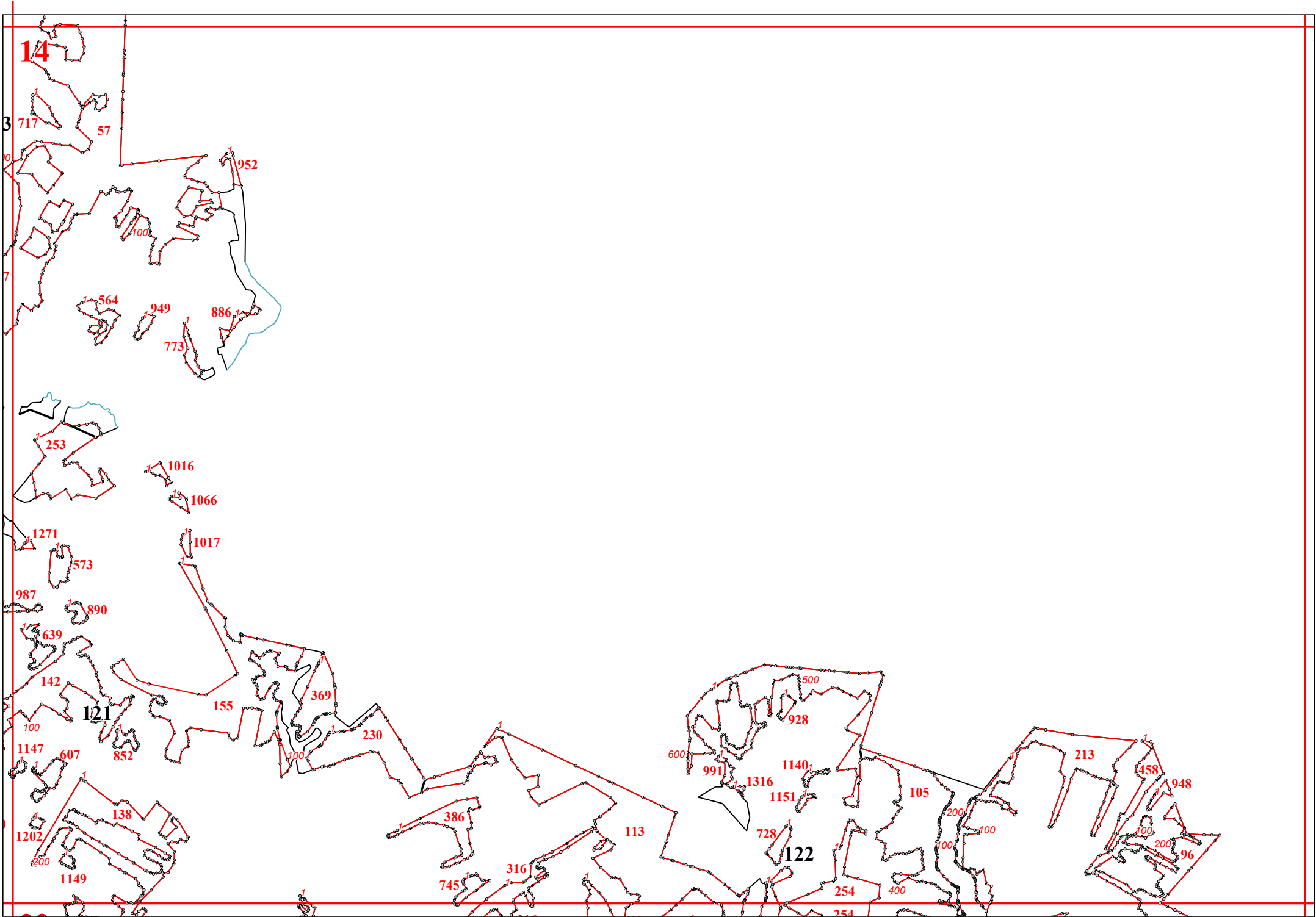

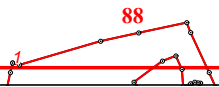

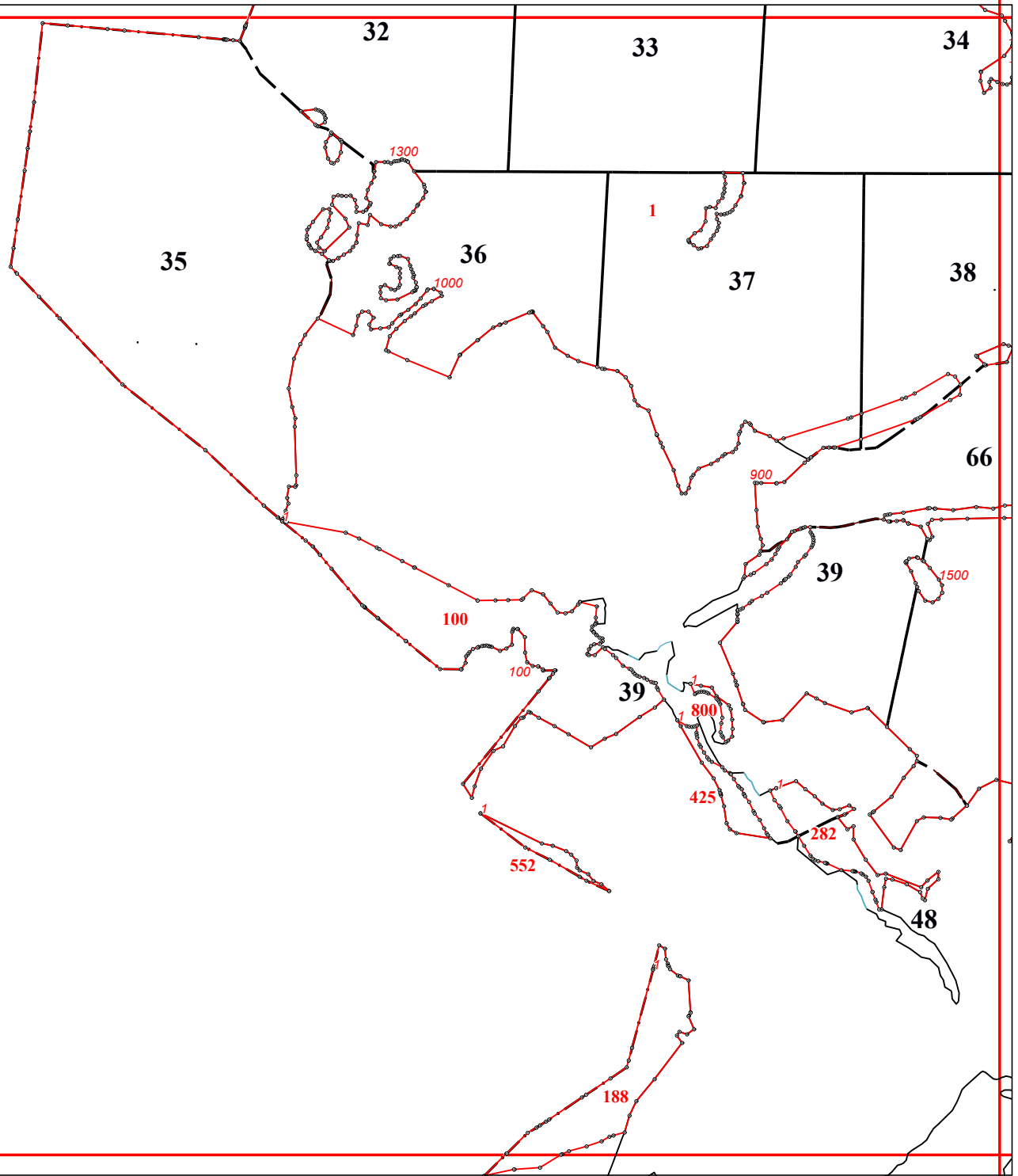

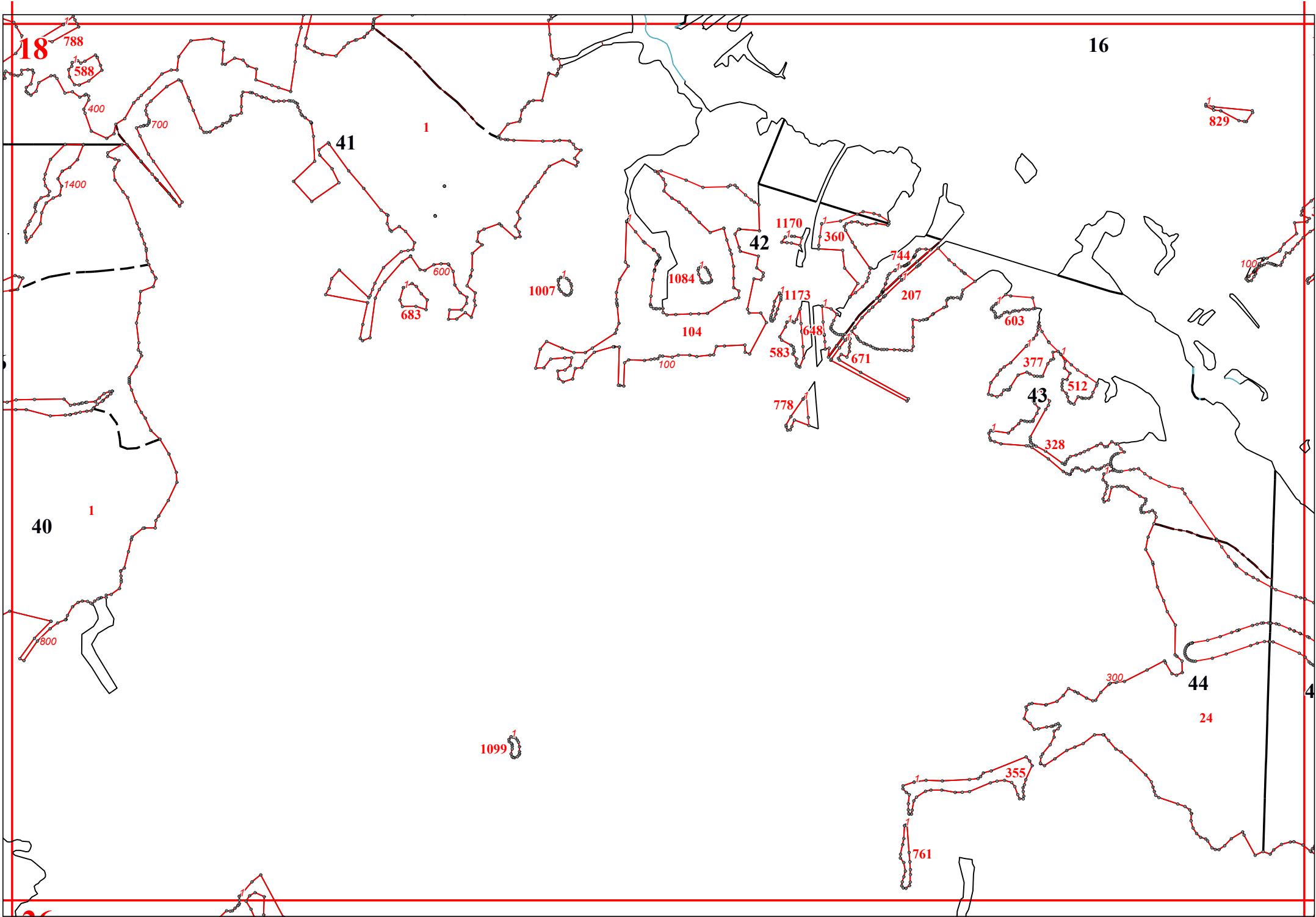

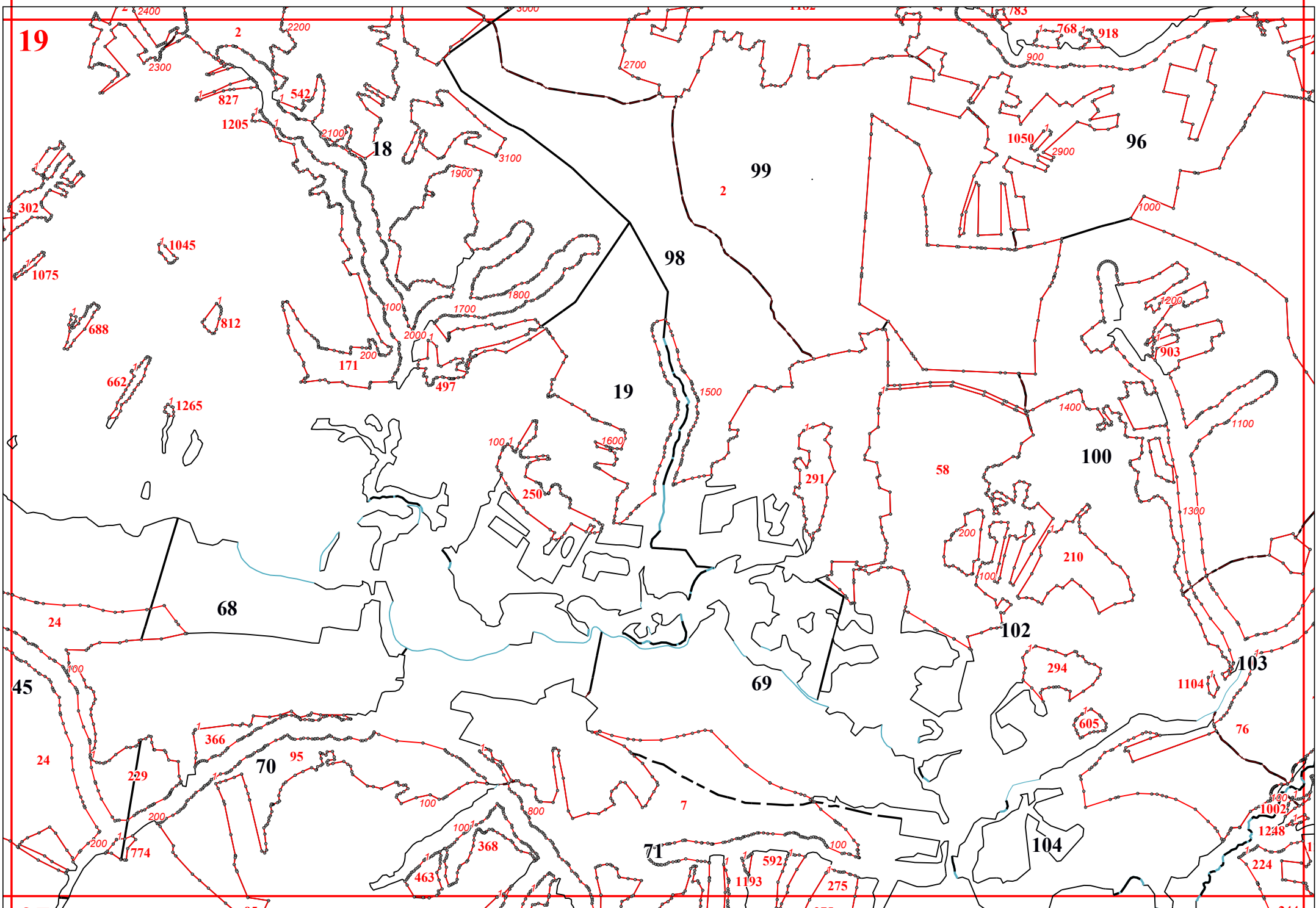

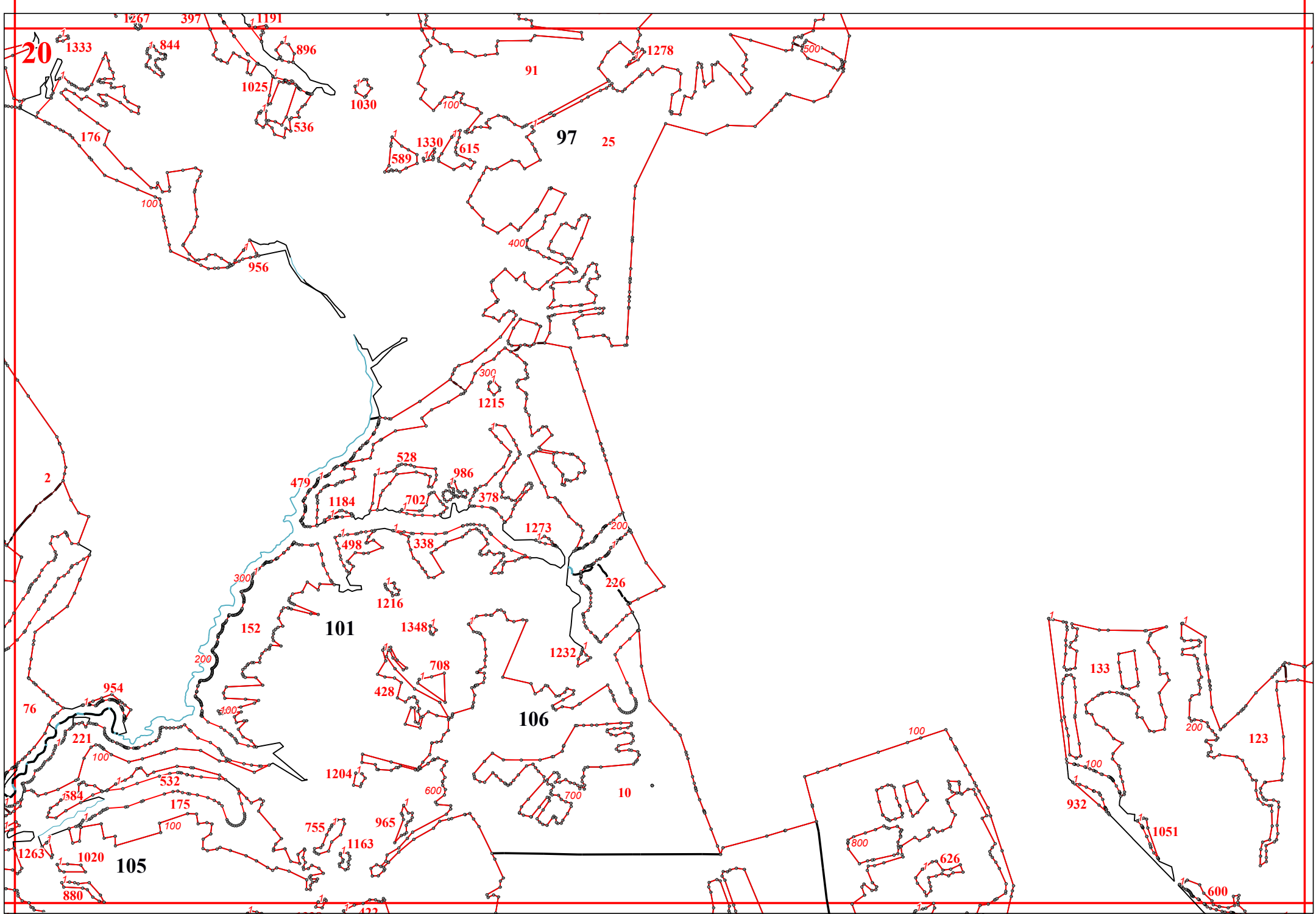

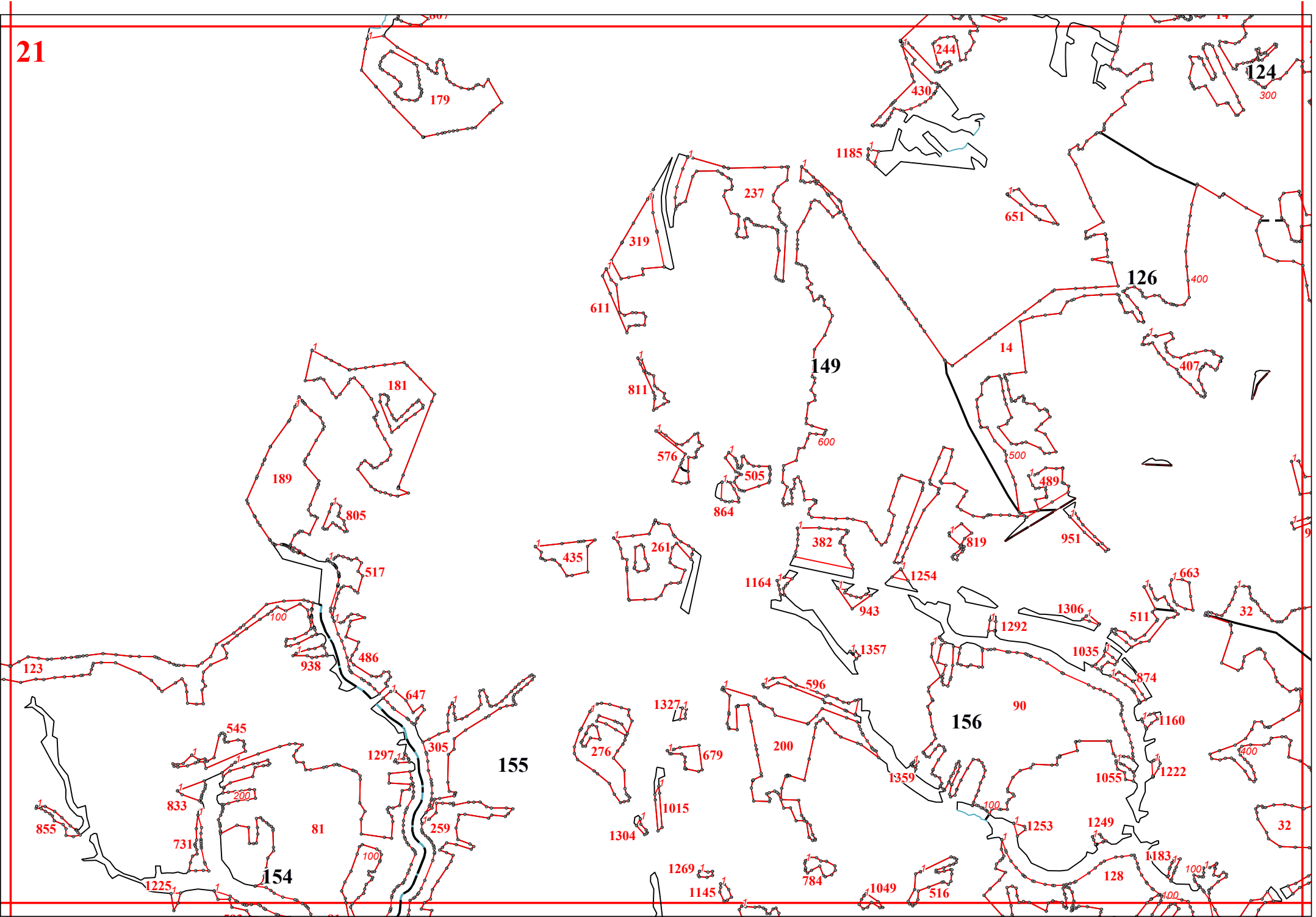

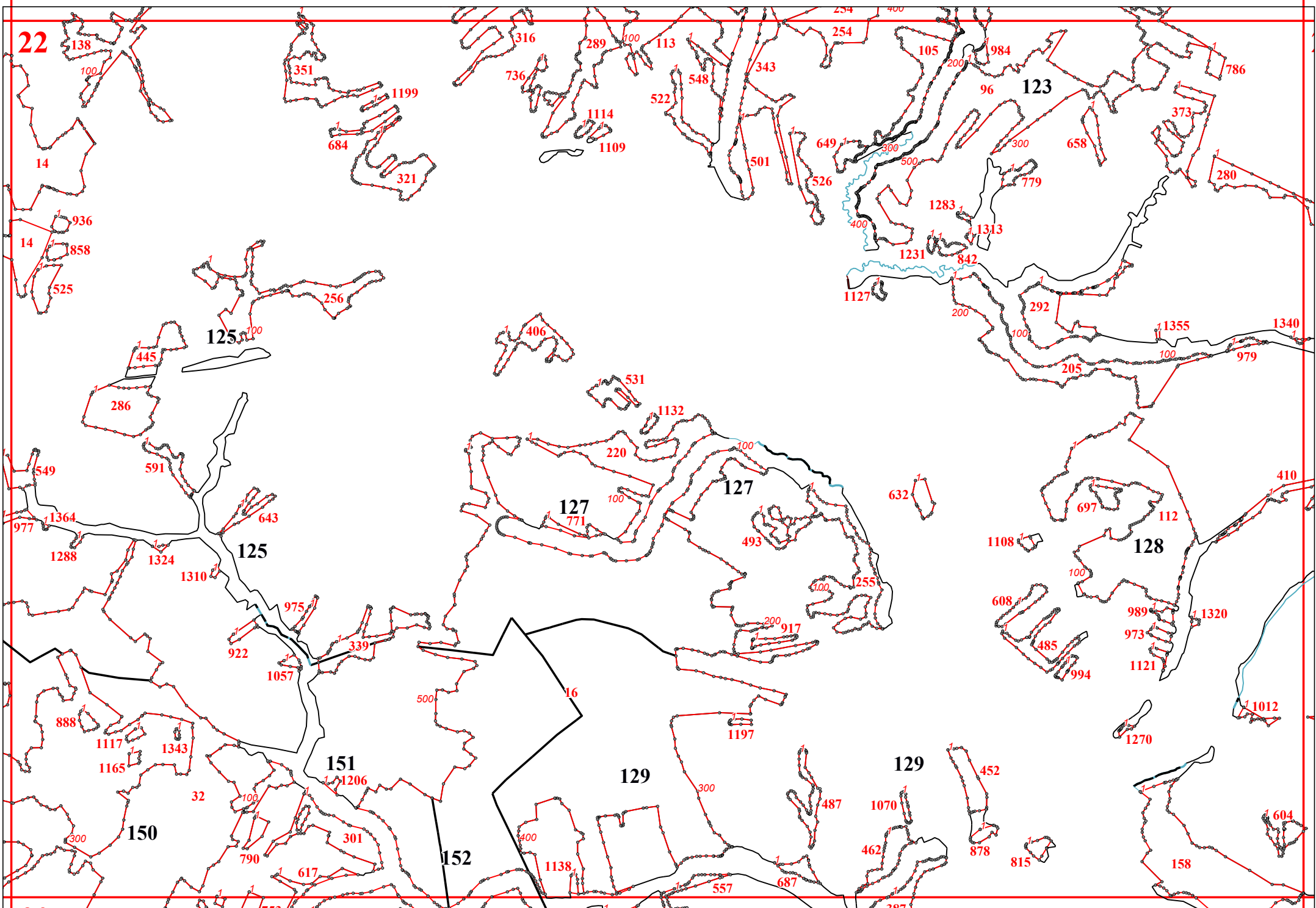

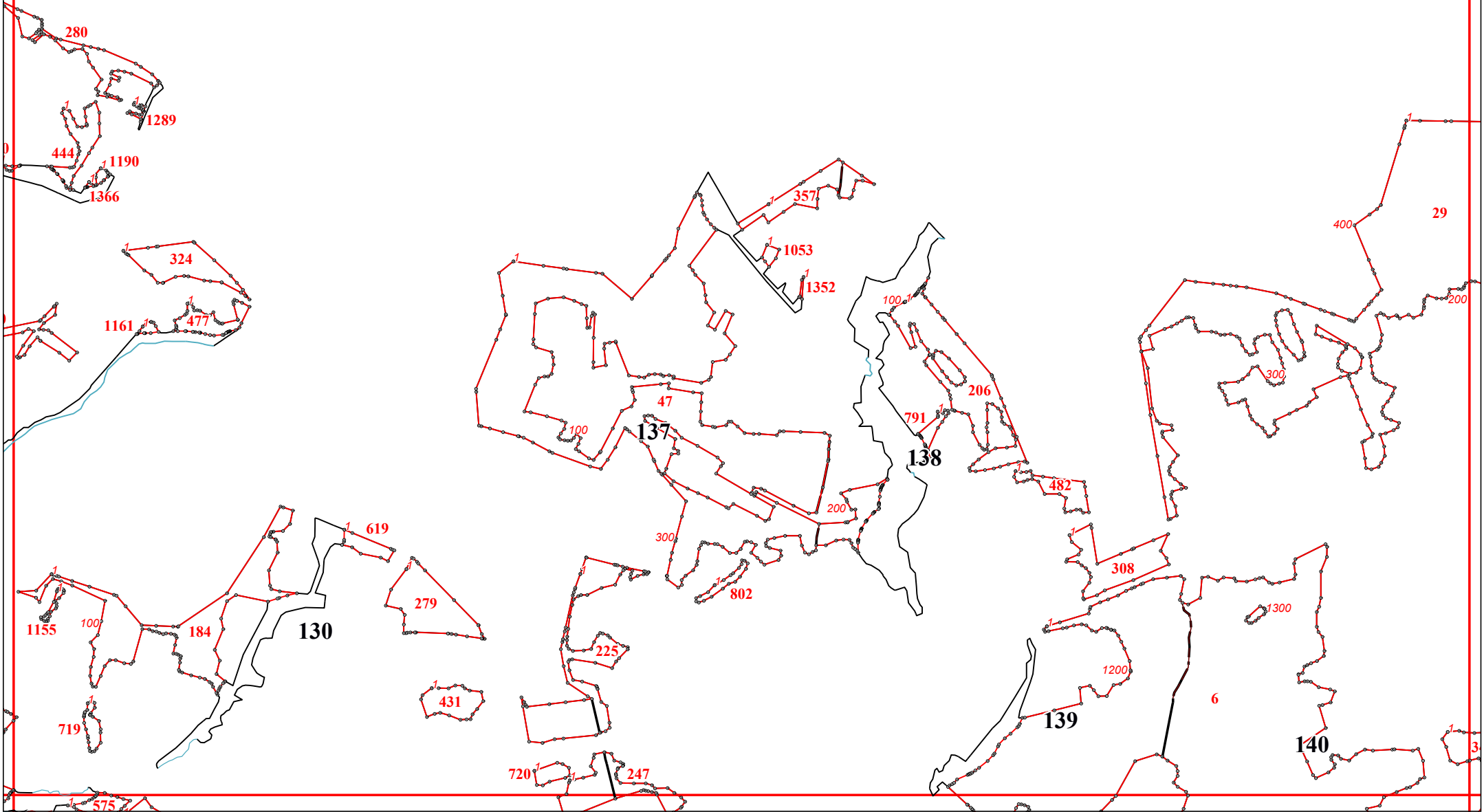

24

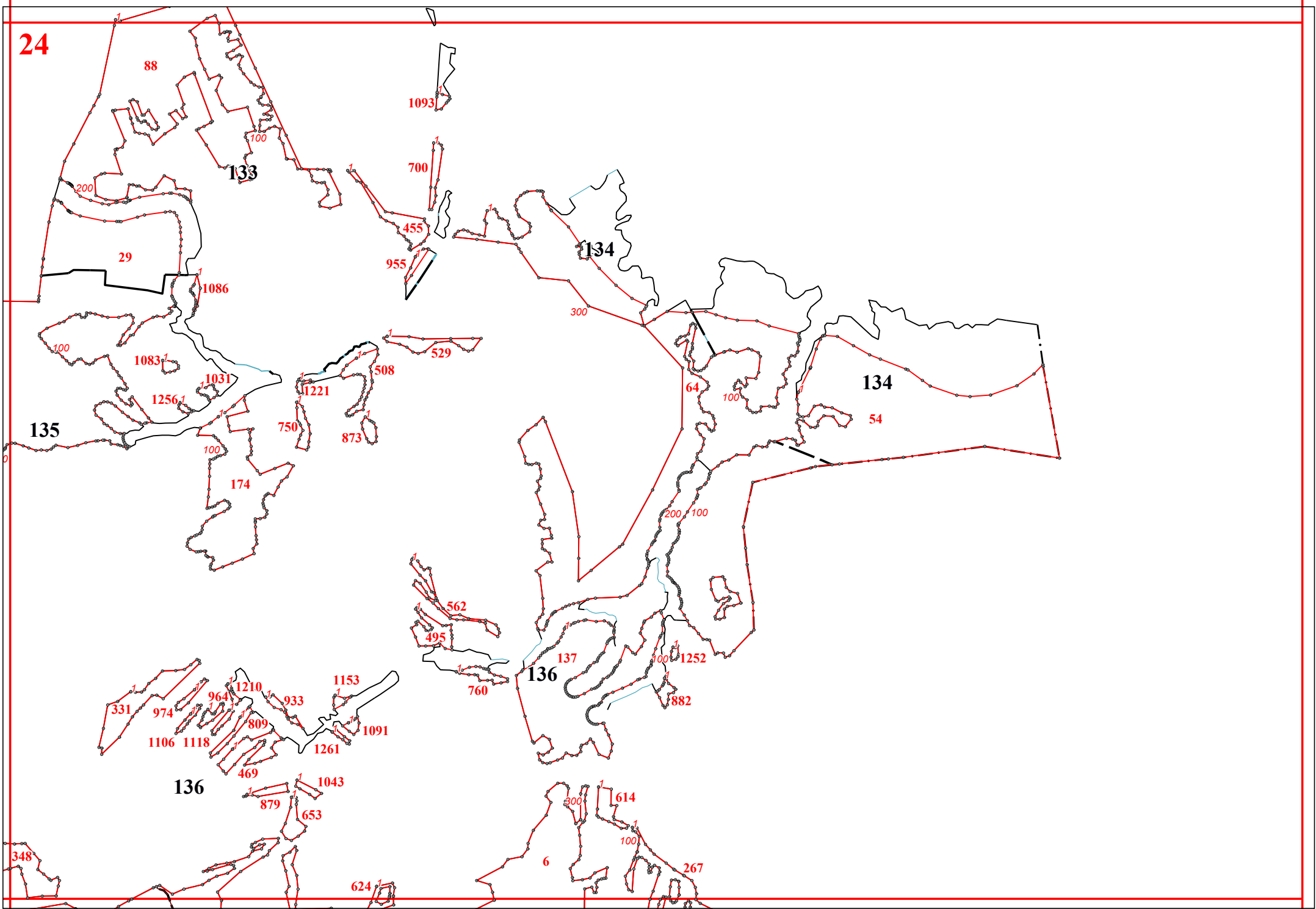

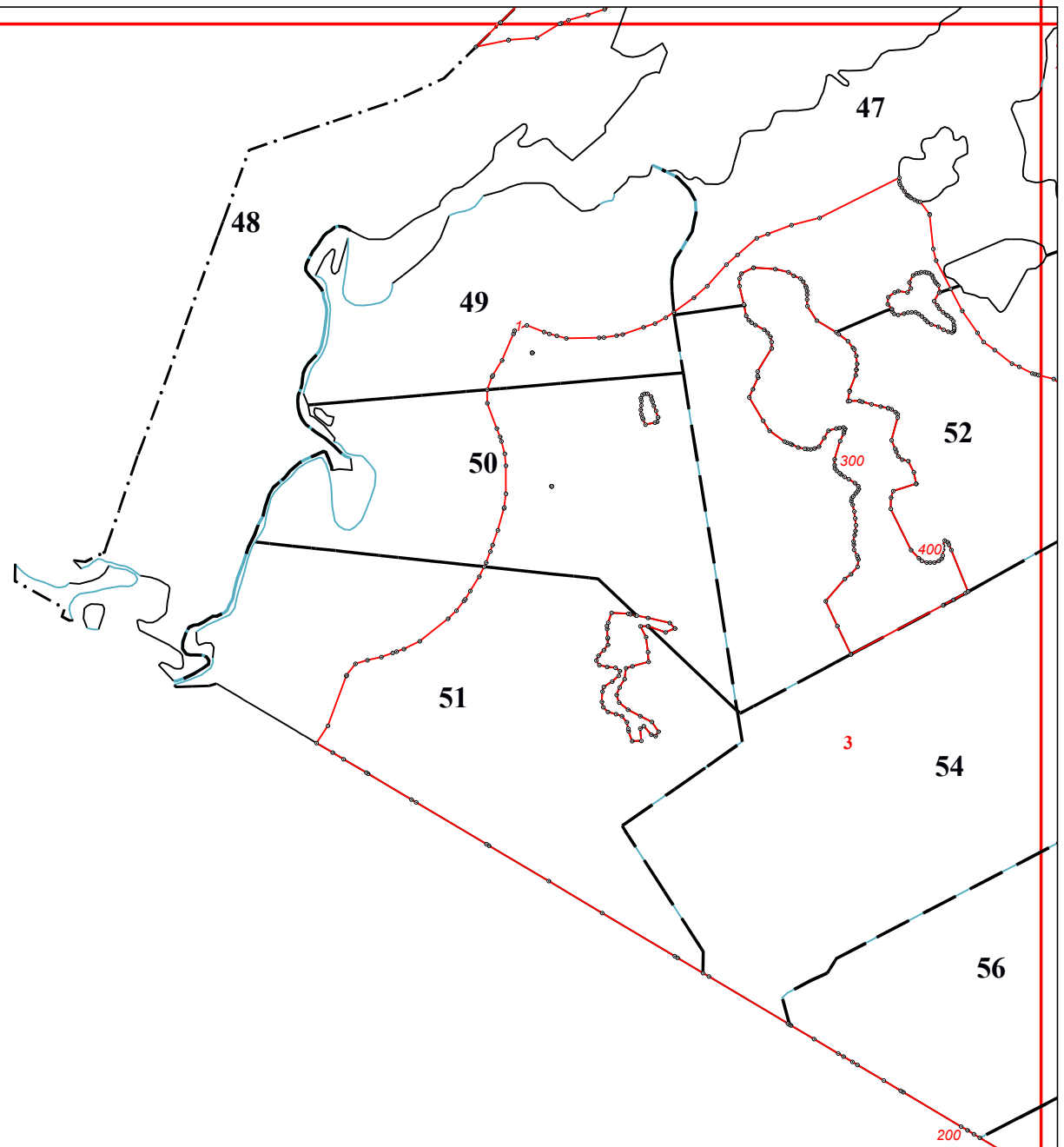

26

312

808

828
1067
1351
131
46
796

58
55
59
100

53
100
3

500
55
600

845

870

317

759

813

547
8
914
1
1065
7
834
134

402

55

57

60

61

26

62

63

200

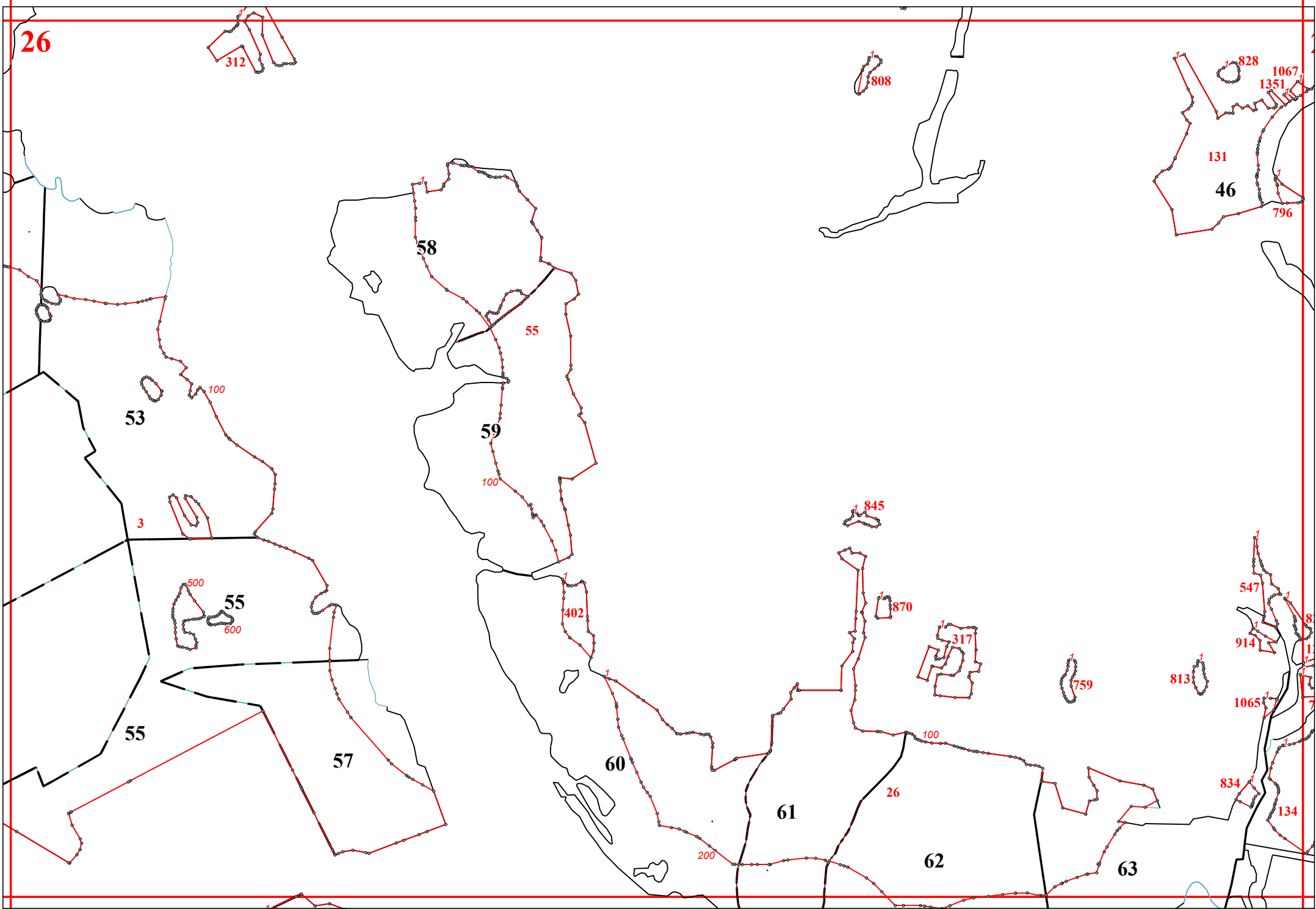

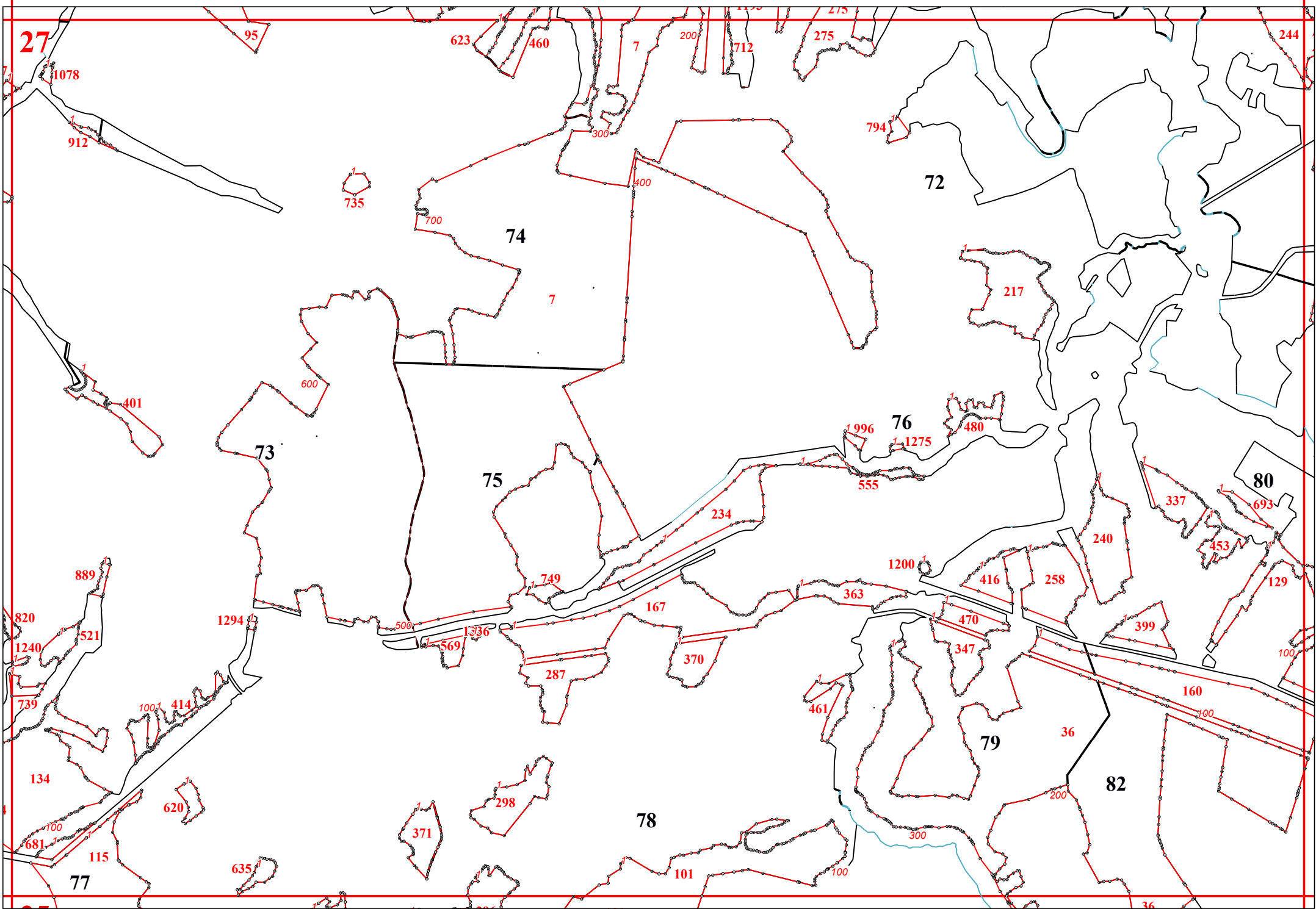

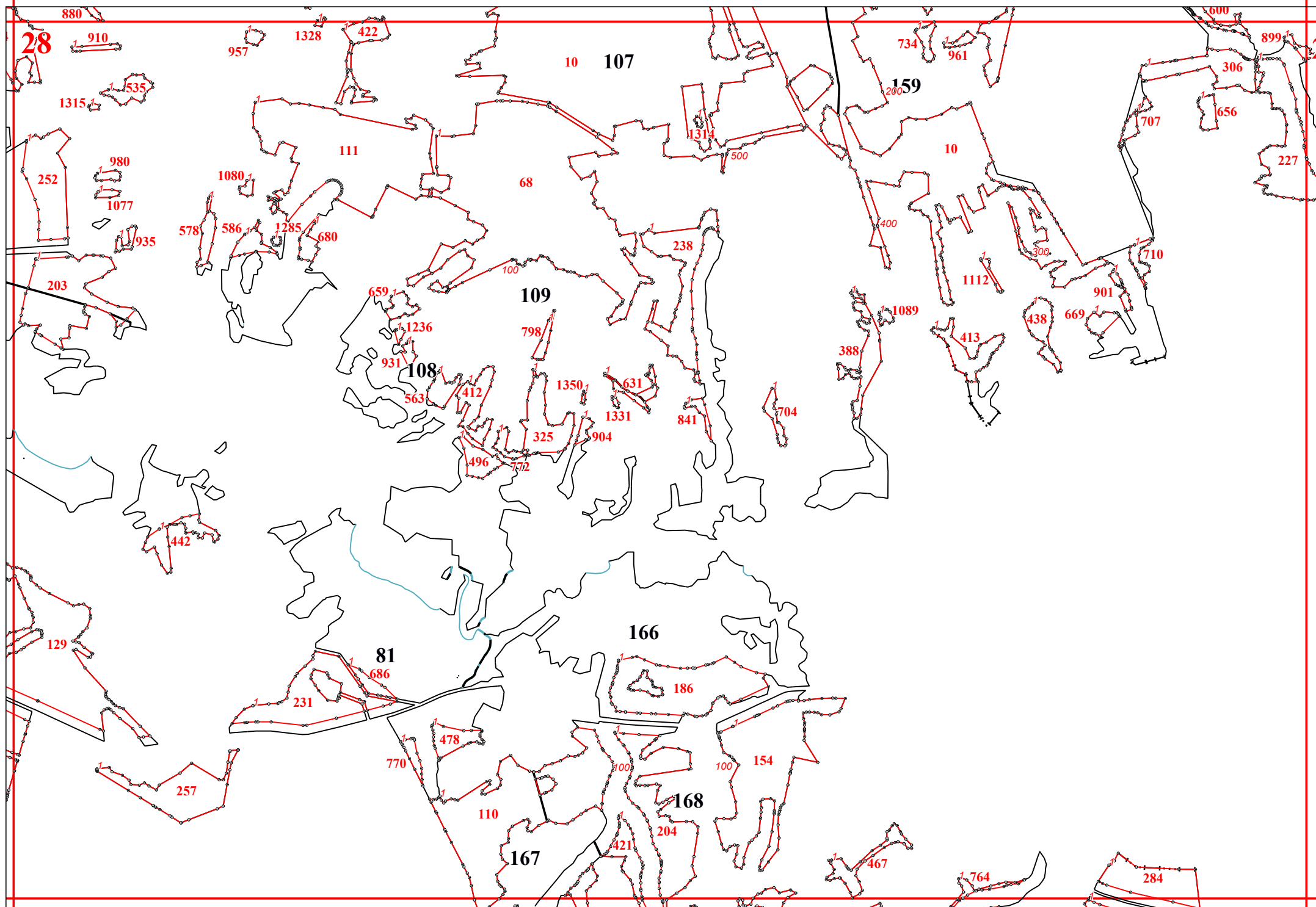

28

880

910

957

1328

422

10

107

734

961

600

899

1315

535

252

980

1077

935

111

1080

578

586

1285

680

68

1314

500

159

10

656

707

227

203

659

100

109

238

400

1112

300

710

1236

798

931

108

412

1350

631

563

1331

841

704

388

1089

413

438

669

901

442

129

81

686

166

186

231

478

770

100

100

154

257

110

167

421

168

204

467

764

284

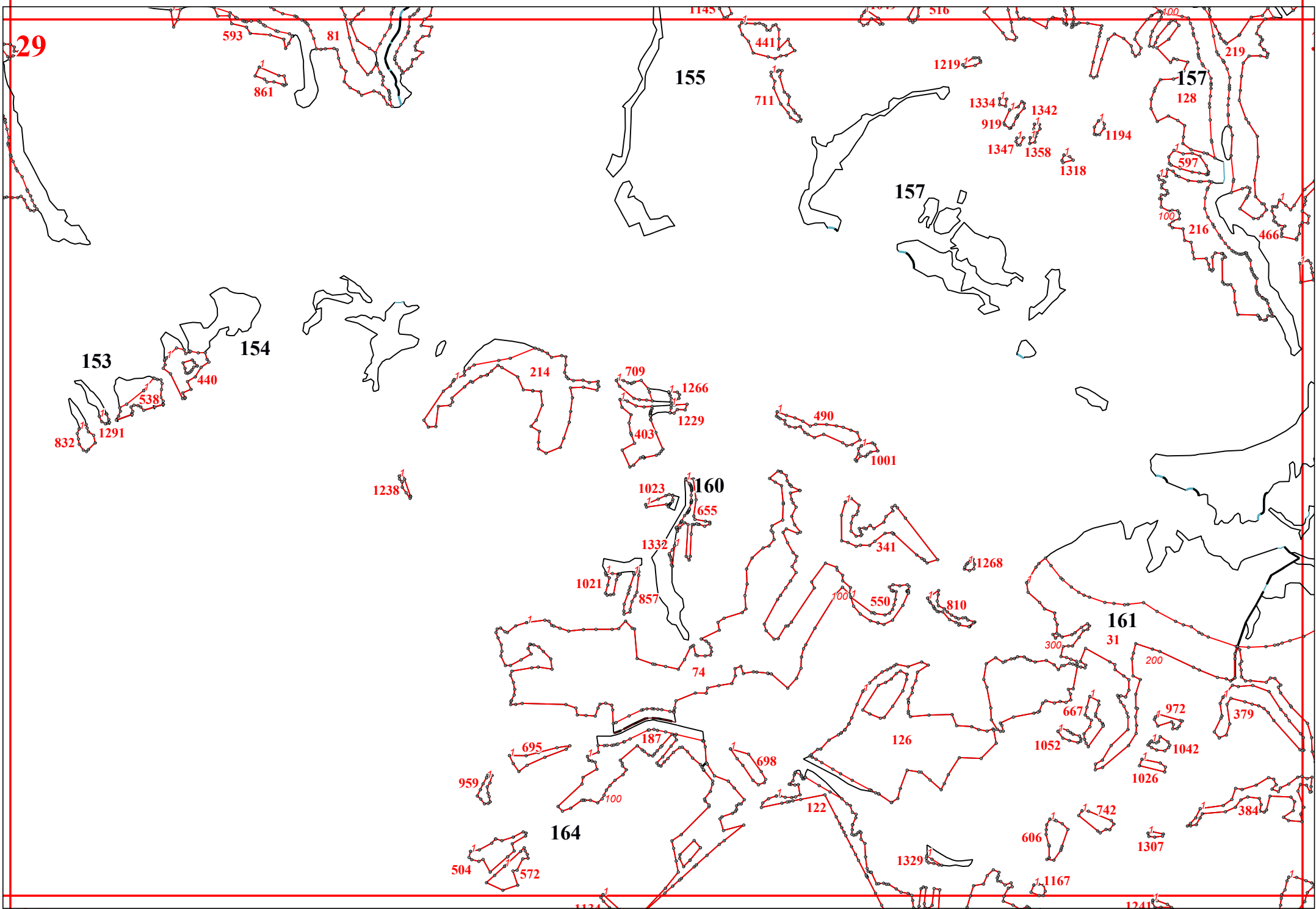

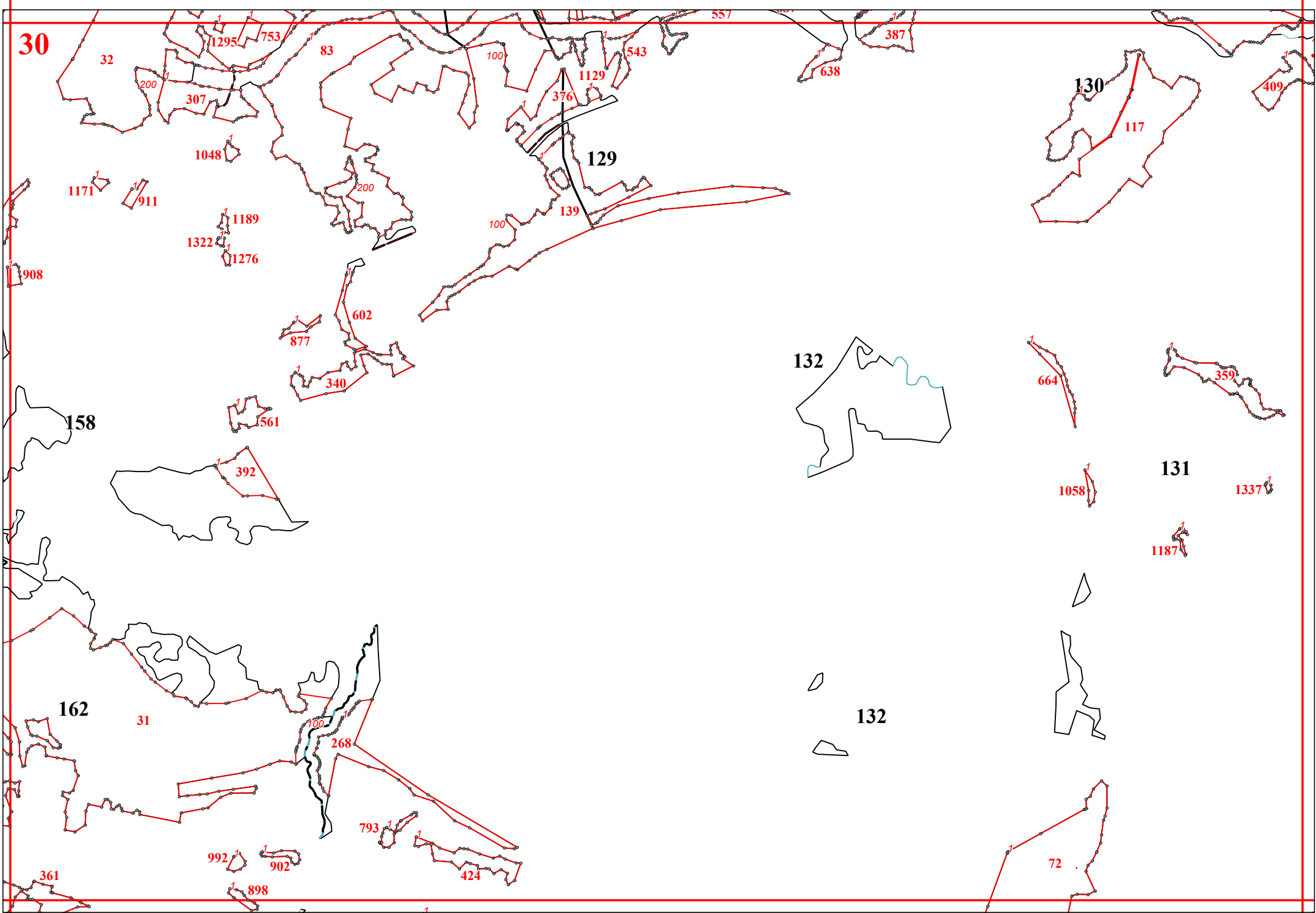

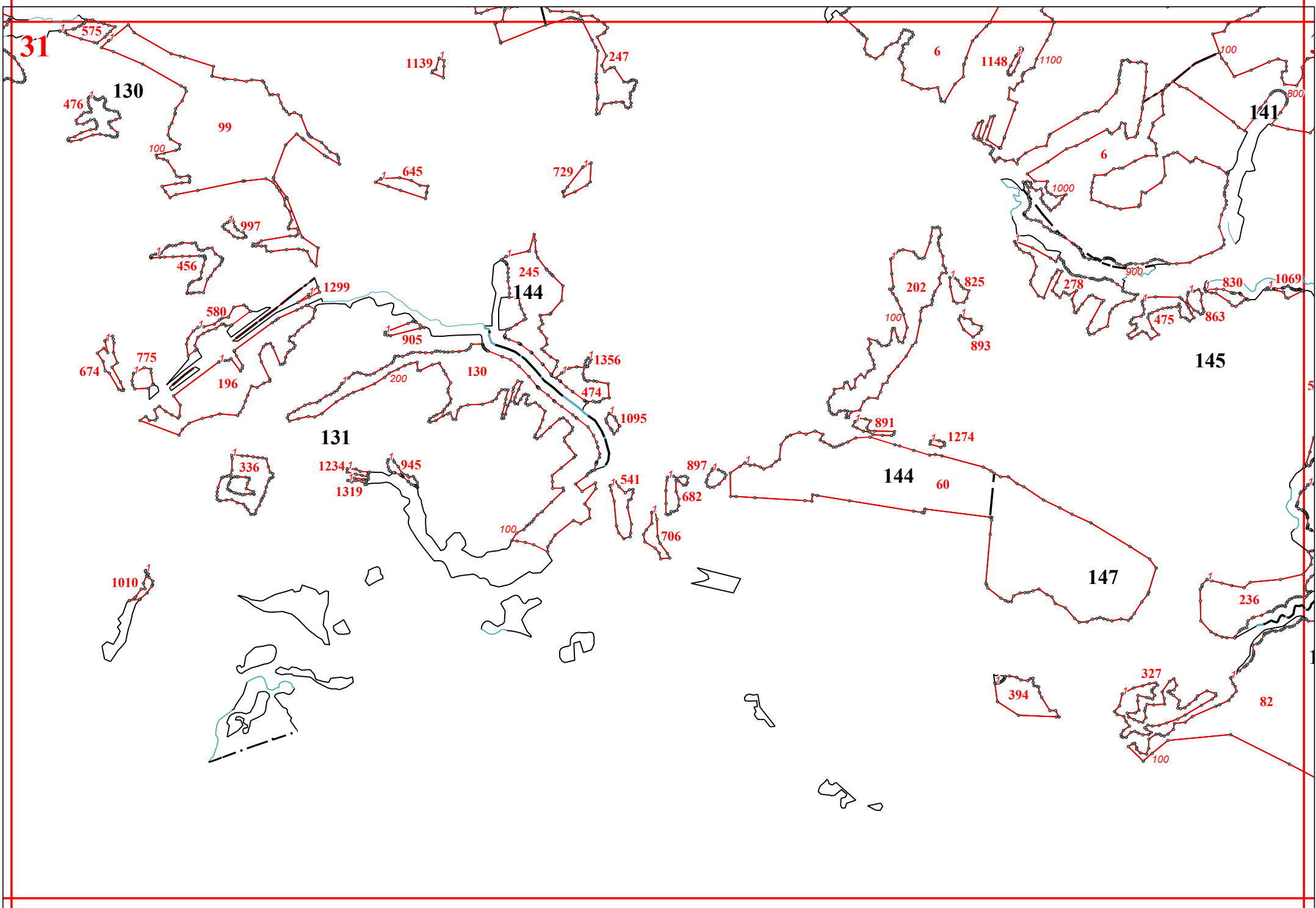



34

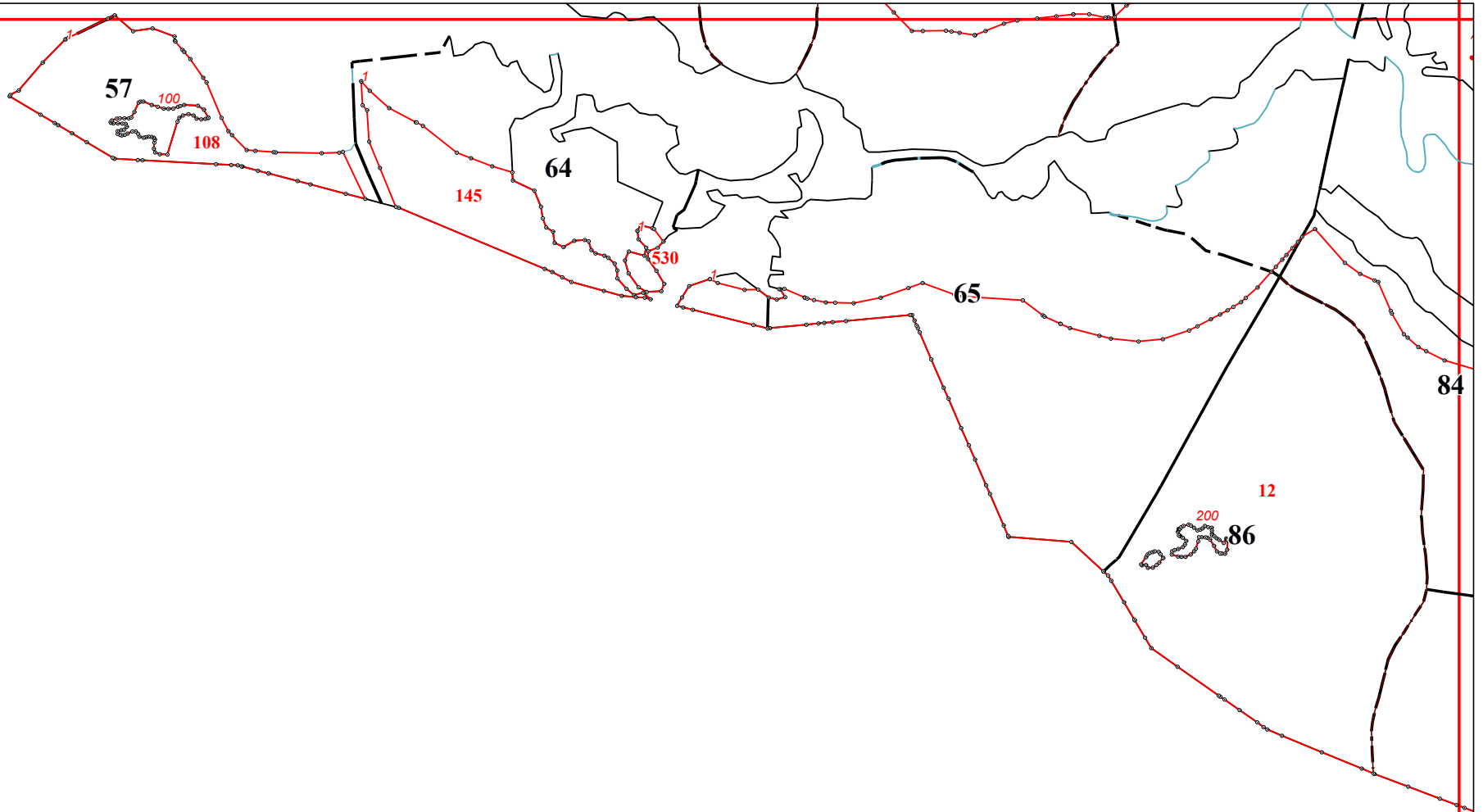

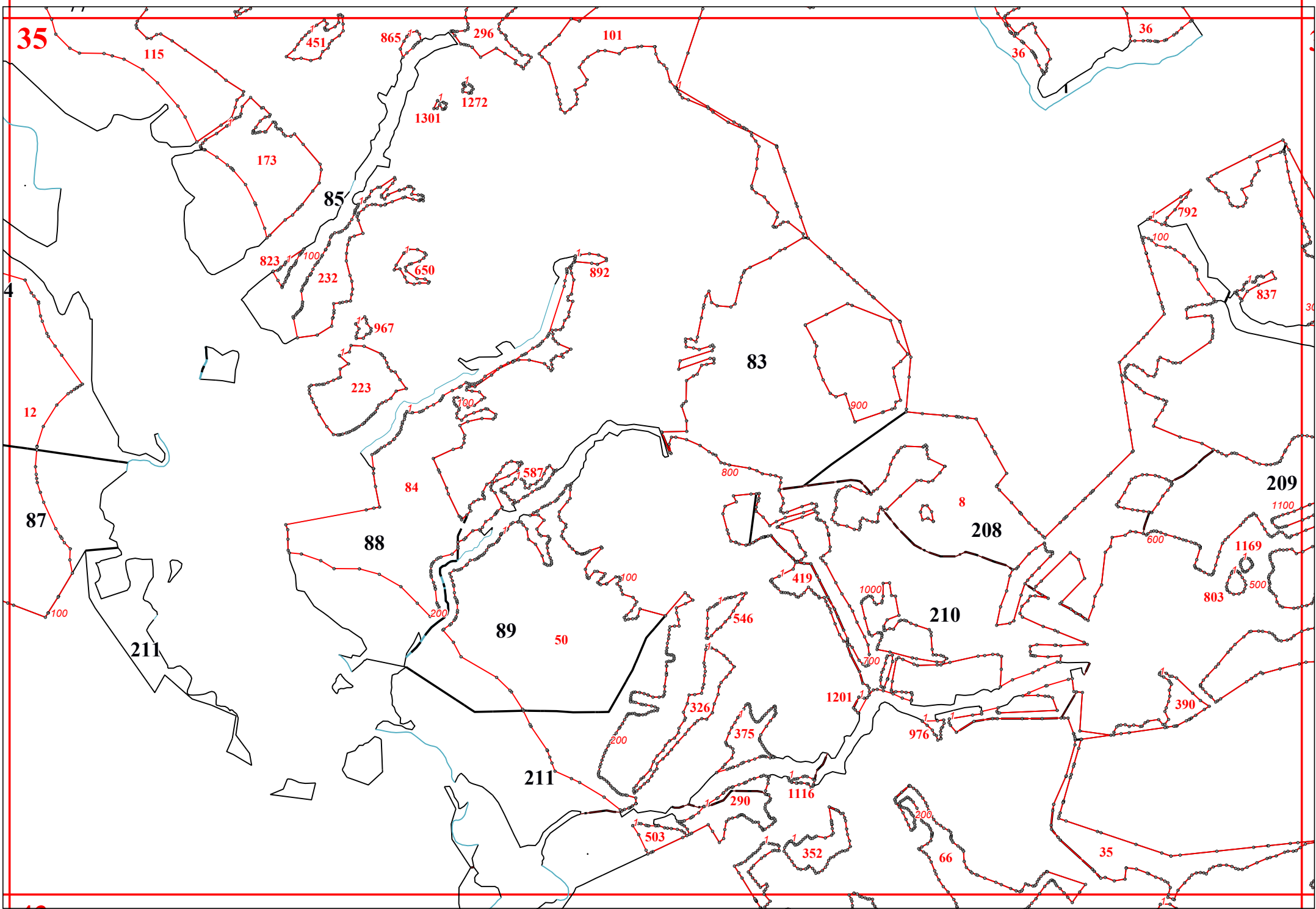



37

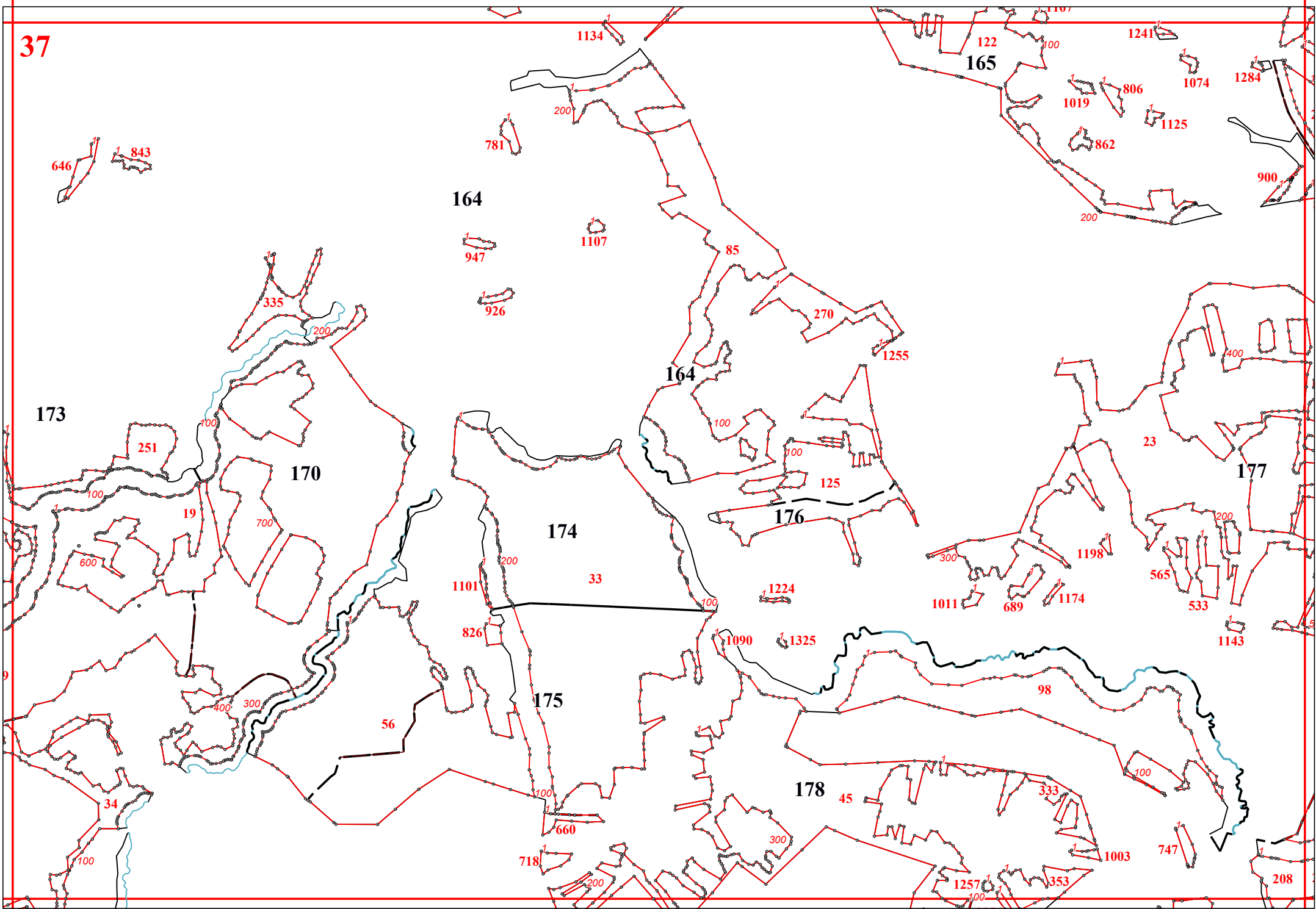

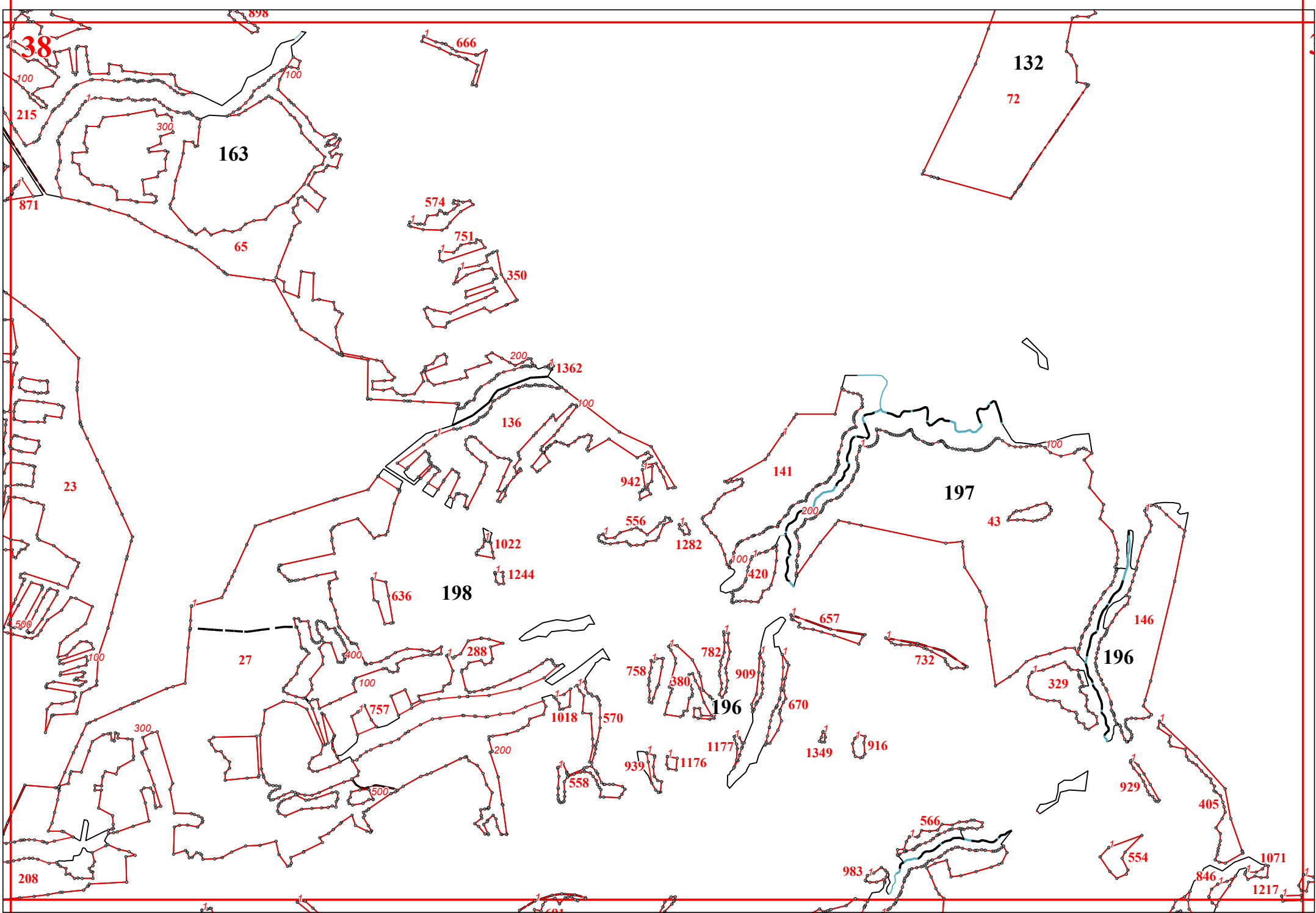

692

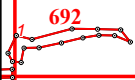

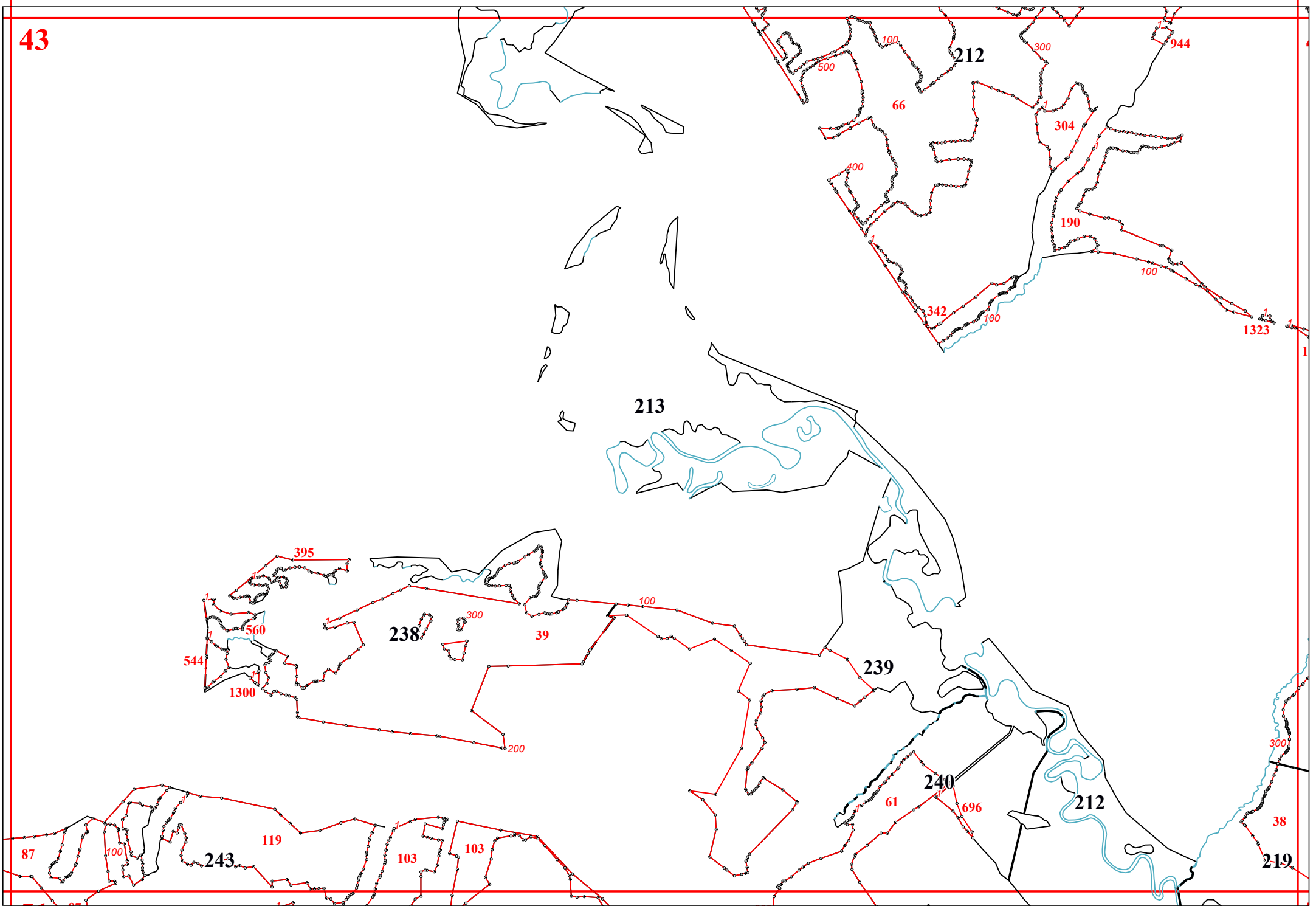

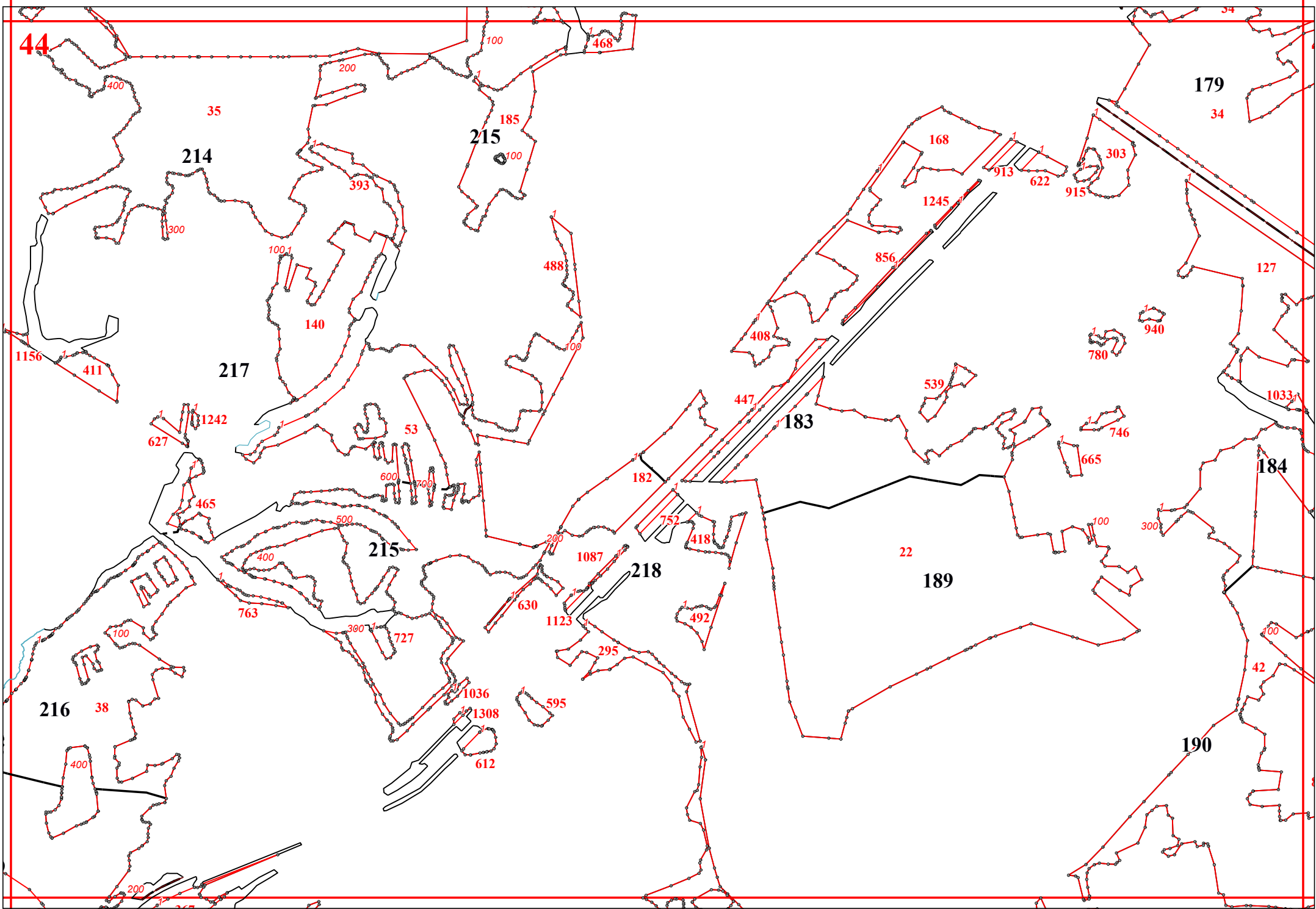

44

214

215

179

217

183

184

215

218

189

216

190

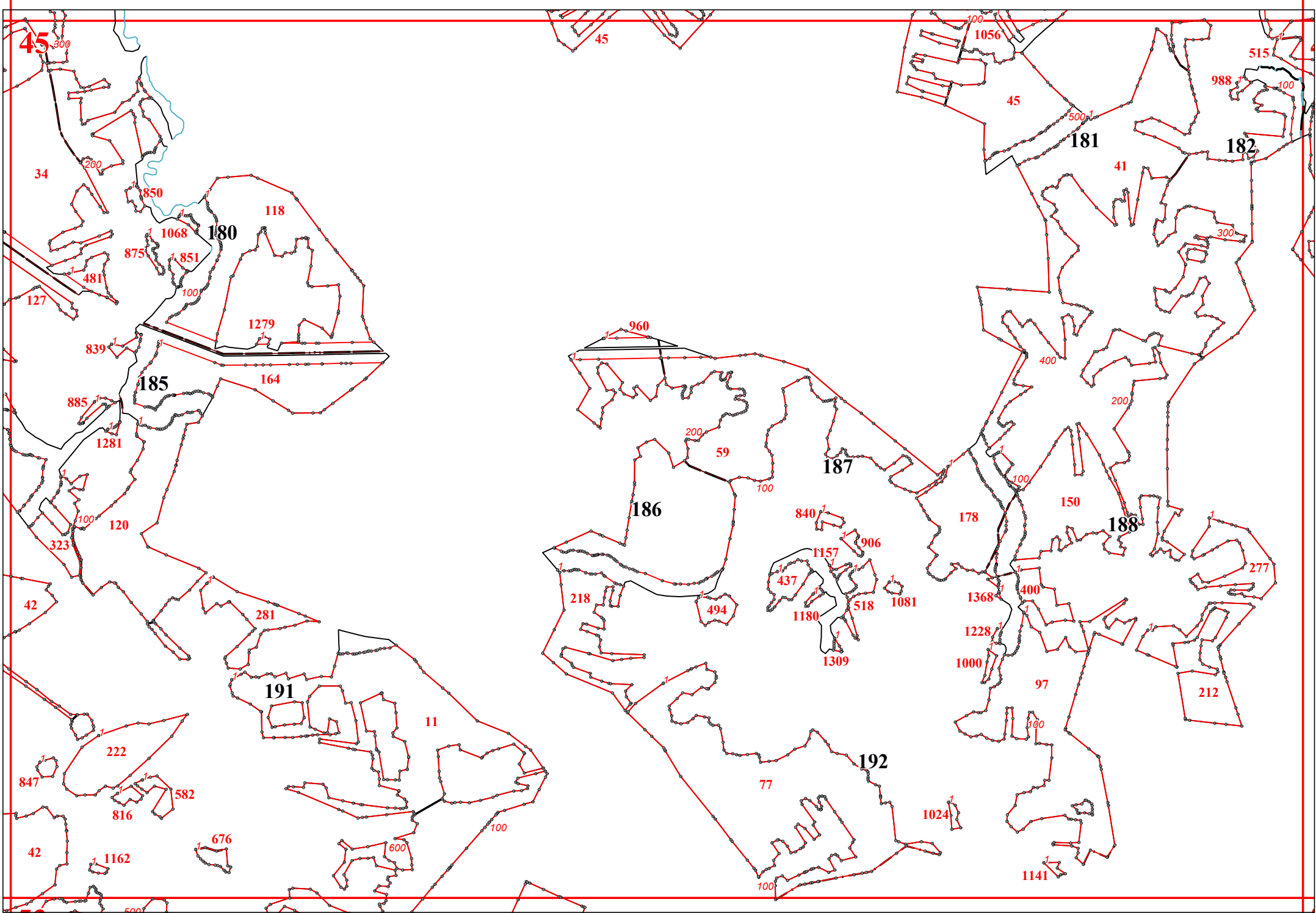

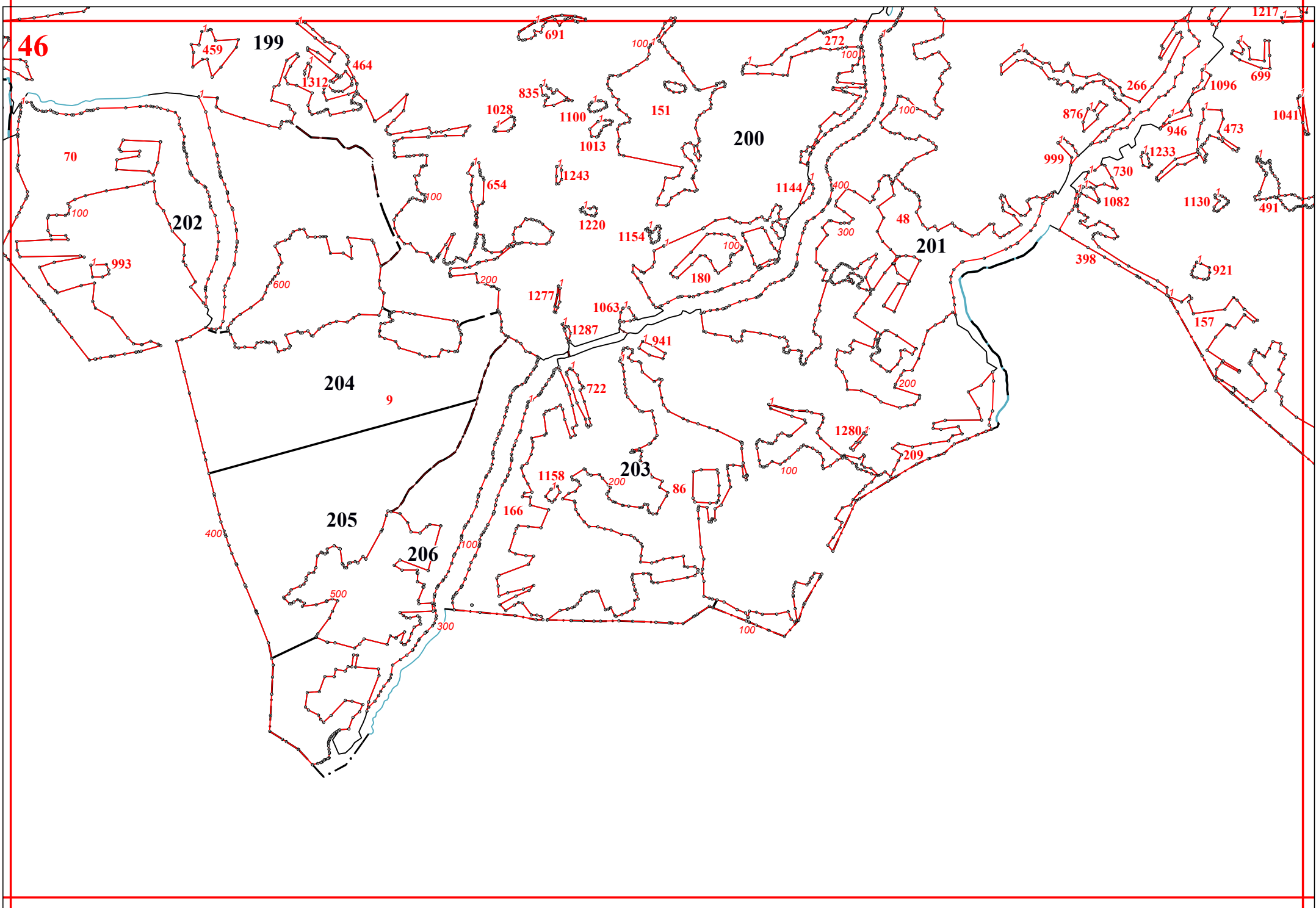

47
1105 1152

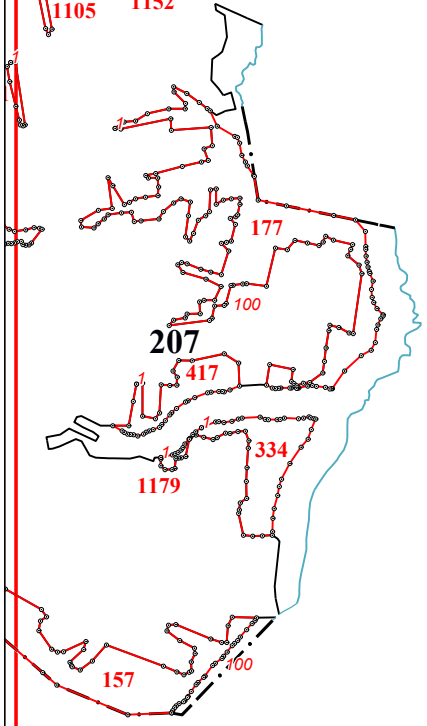

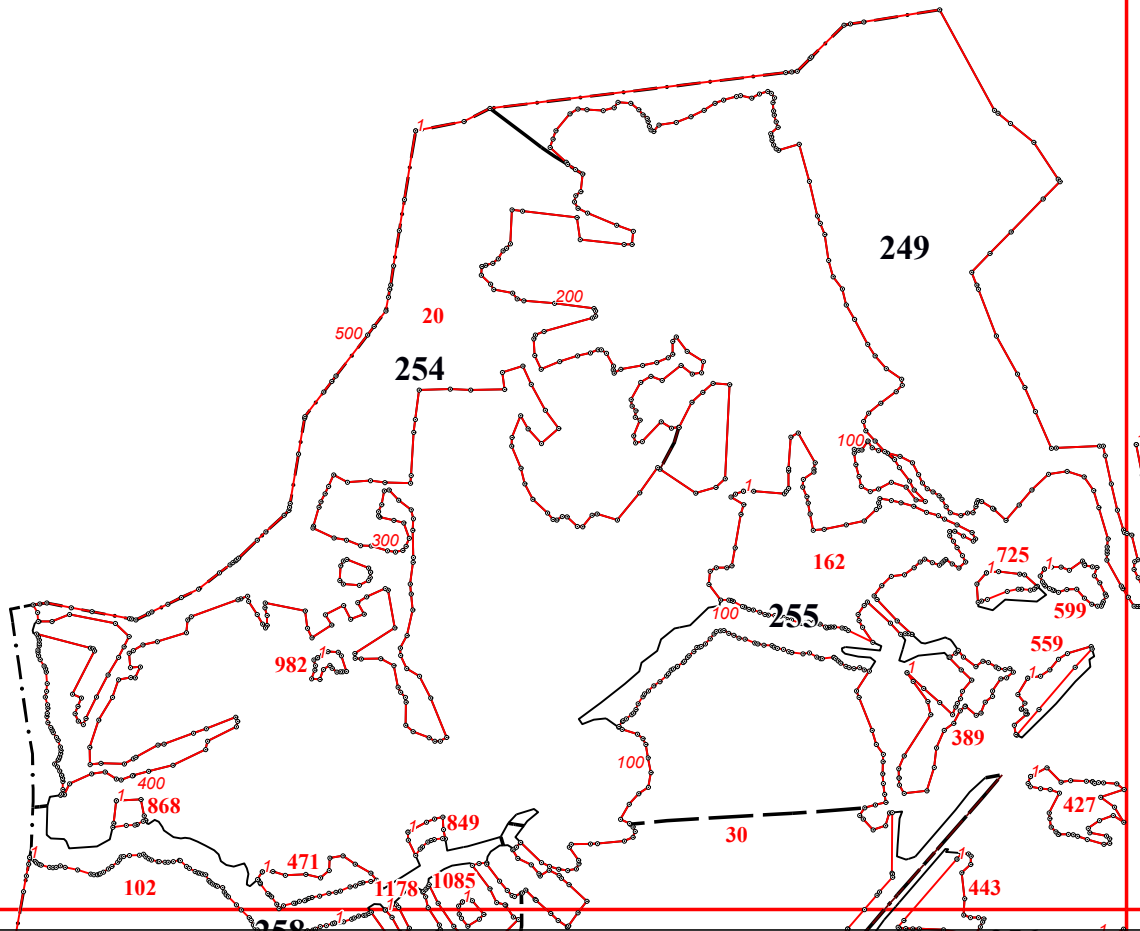

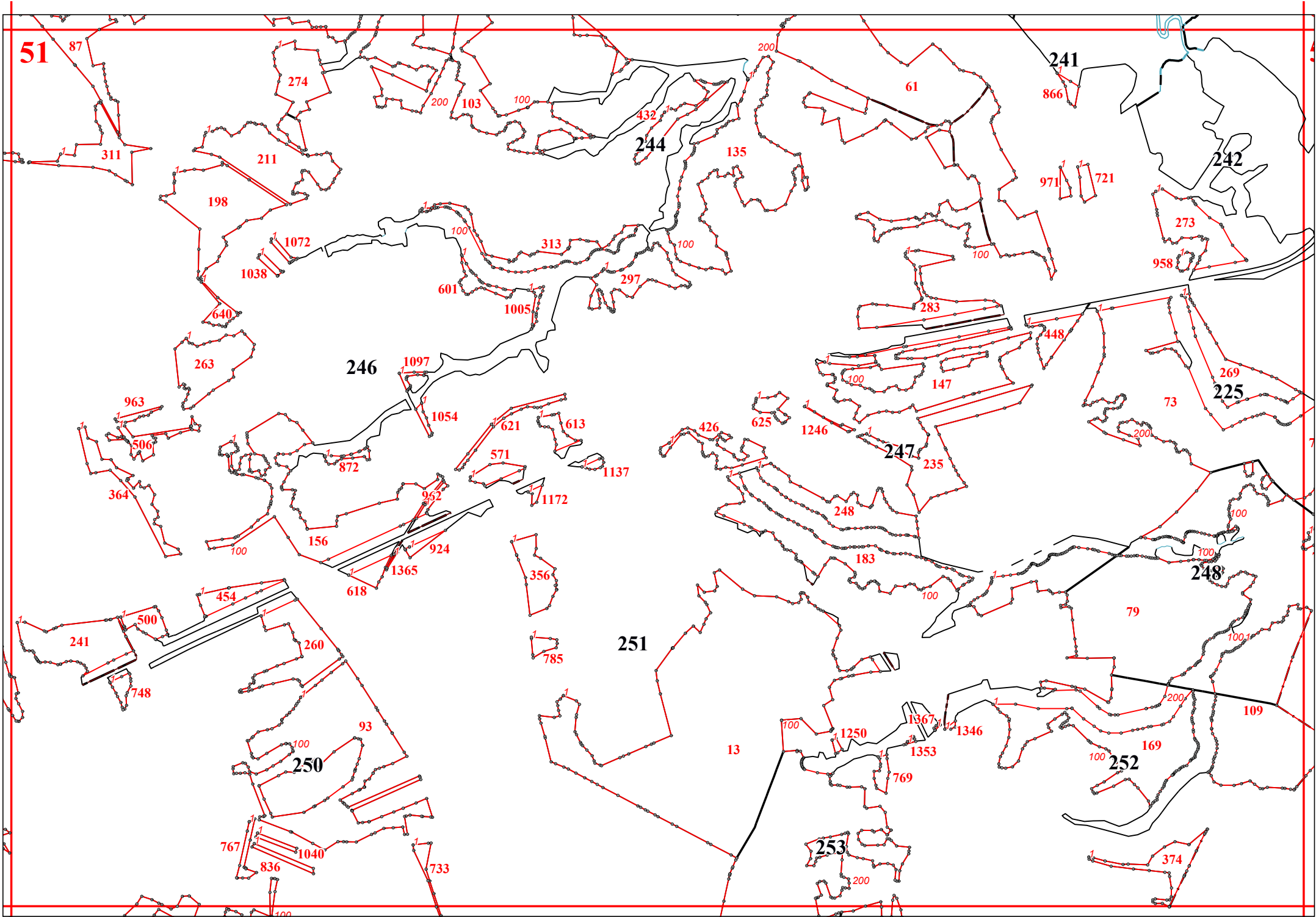

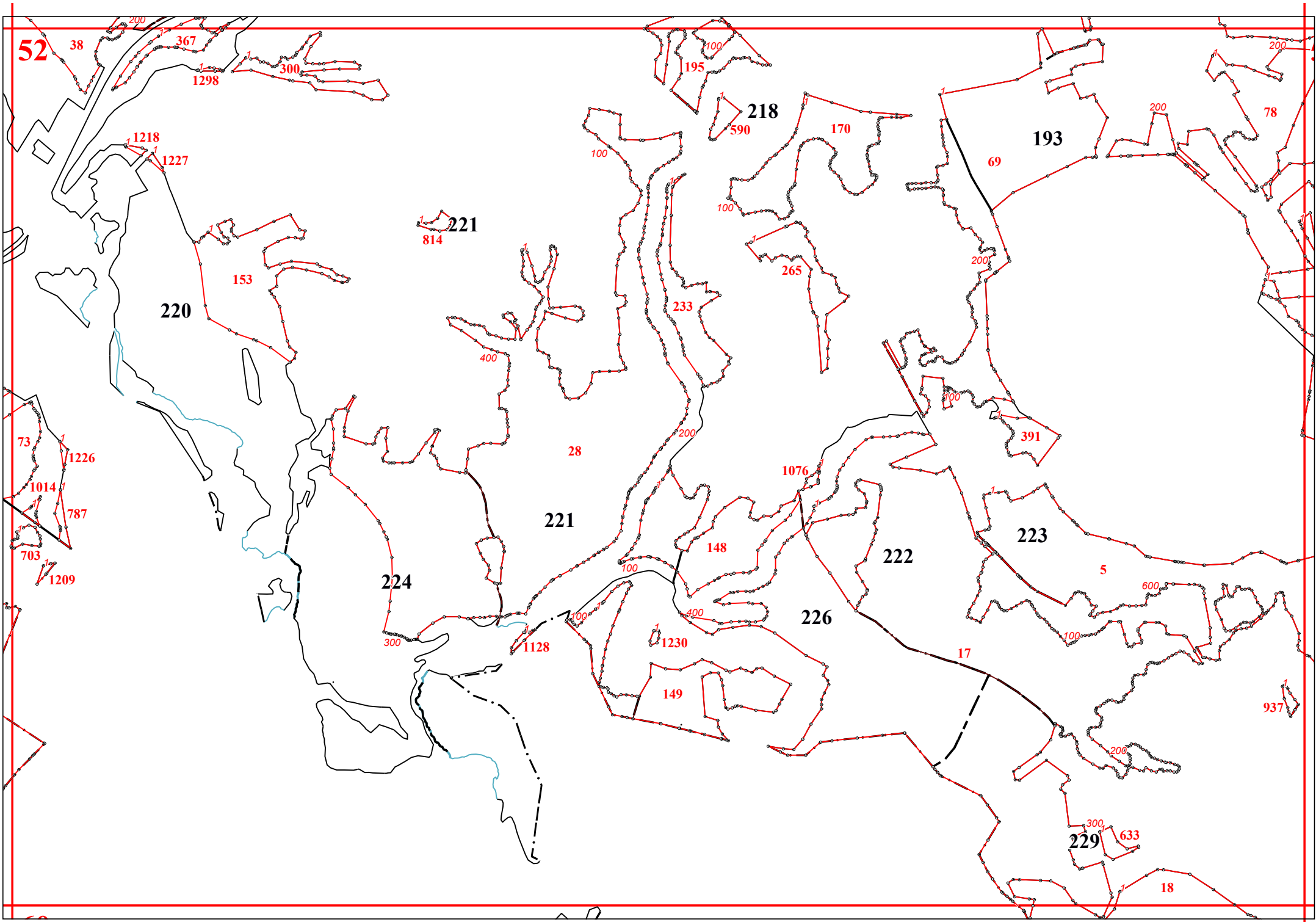

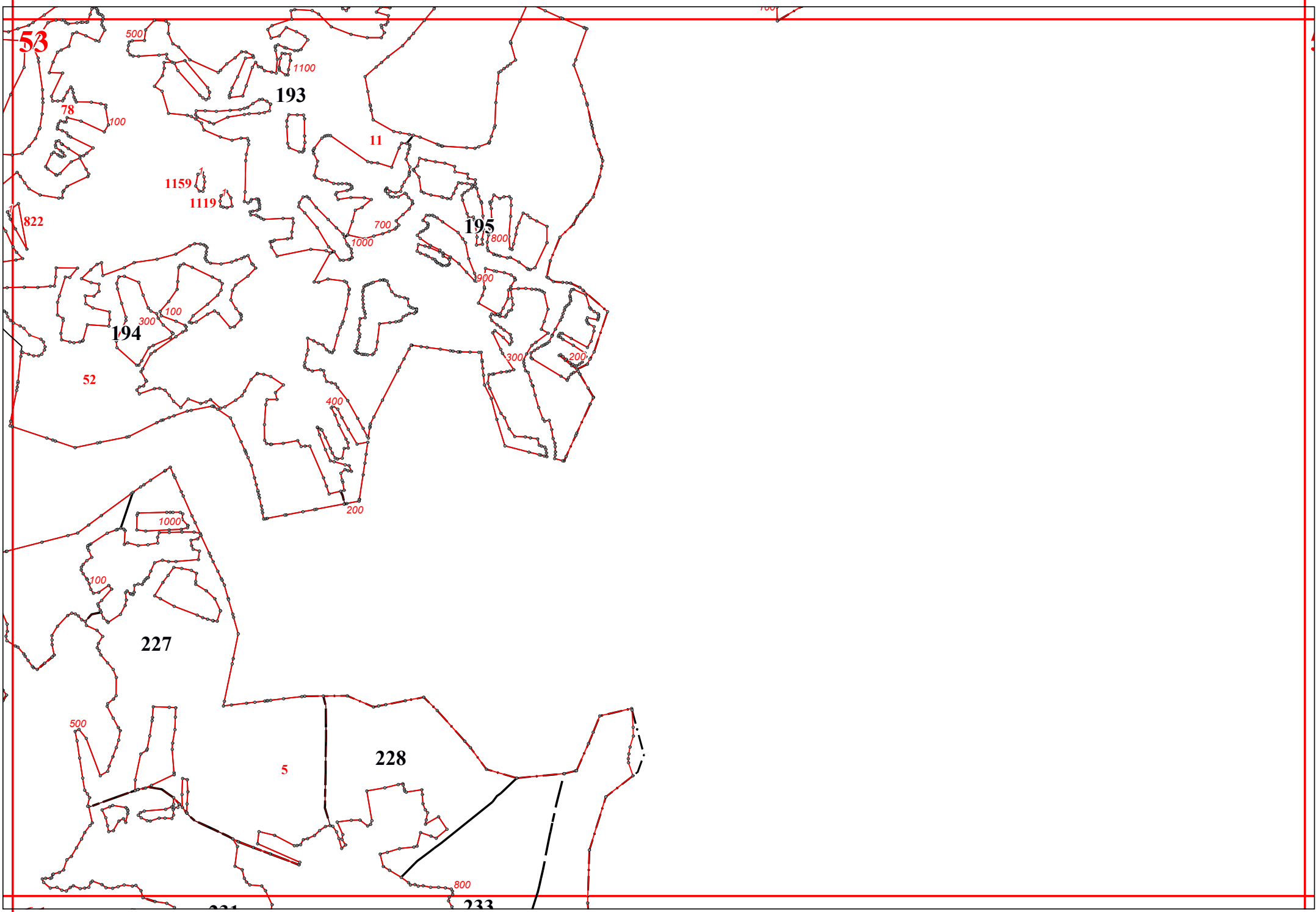

53

500

1100

193

78

100

11

1159

1119

700

195

1000

800

822

900

194

300

100

52

300

200

400

200

1000

100

227

500

5

228

800

221

233

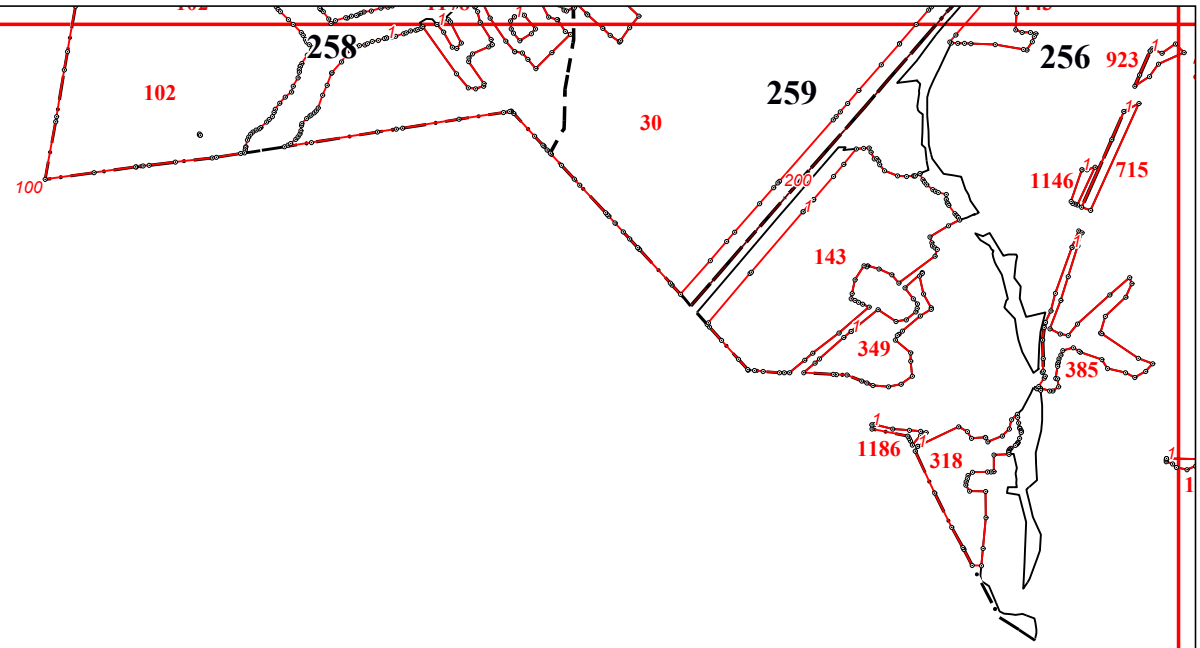

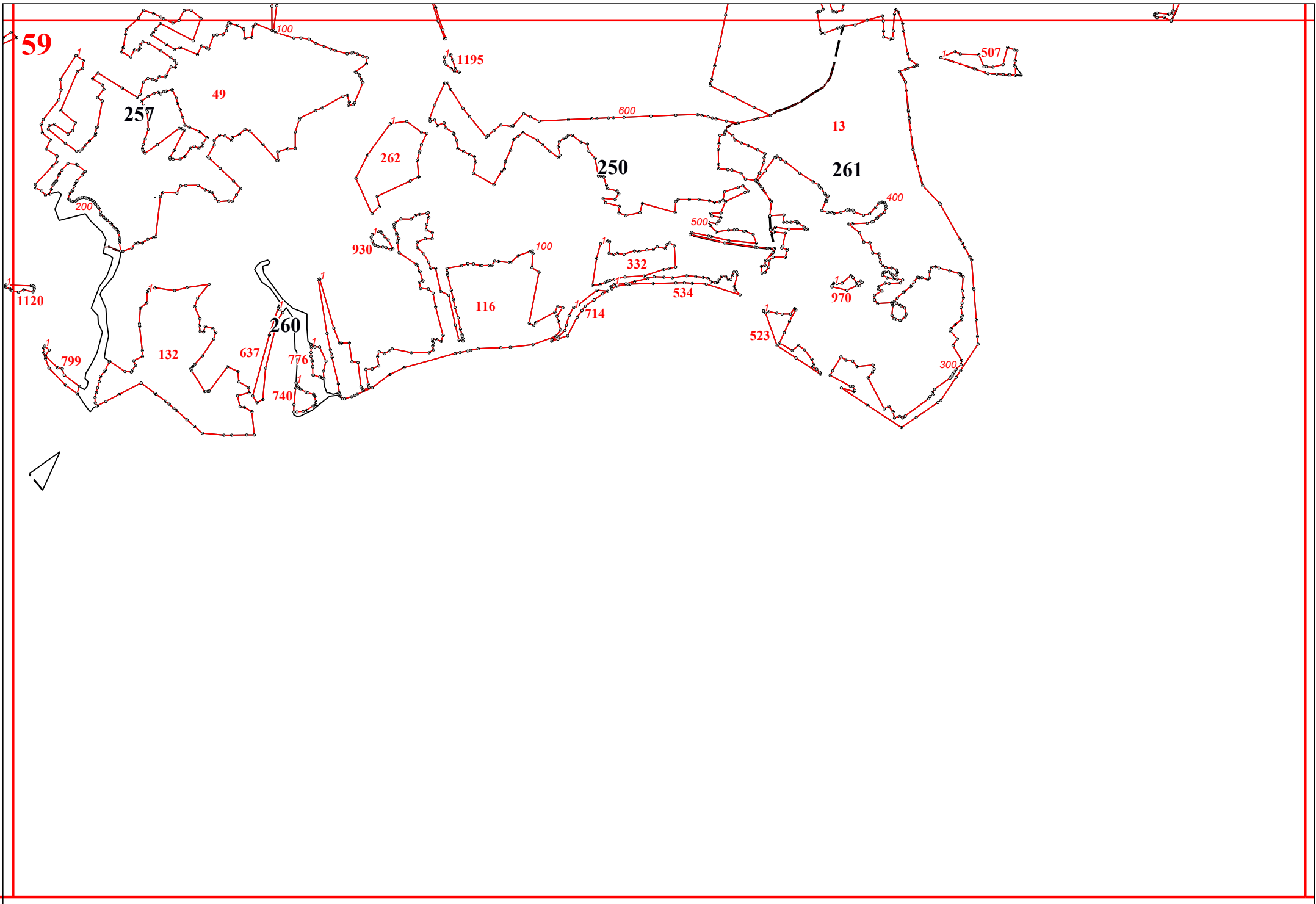

60



193

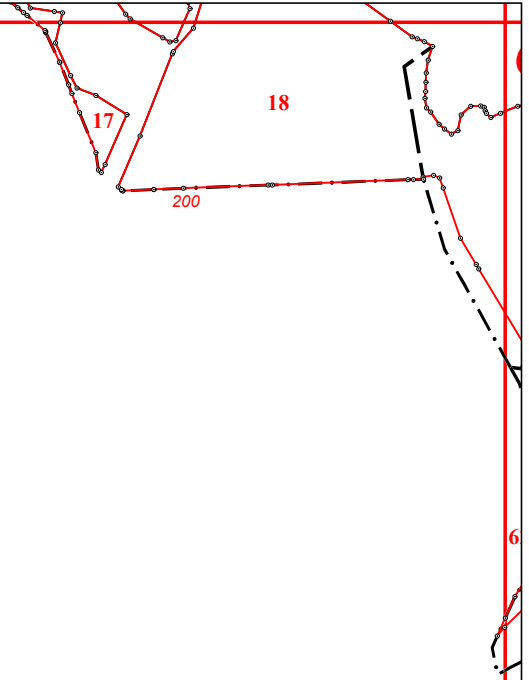

17

18

200

6

61

231

233

230

234

18

232

5

629

235

436

237

236

124

100

804

