

**Графическое описание местоположения границ земель, на которых располагаются ценные леса  
(запретные полосы лесов, расположенные вдоль водных объектов), на территории  
2-го Судиславского участкового лесничества Судиславского лесничества Костромской области**

Приложение № 30 к приказу Рослесхоза  
от 28.02.2023 № 310

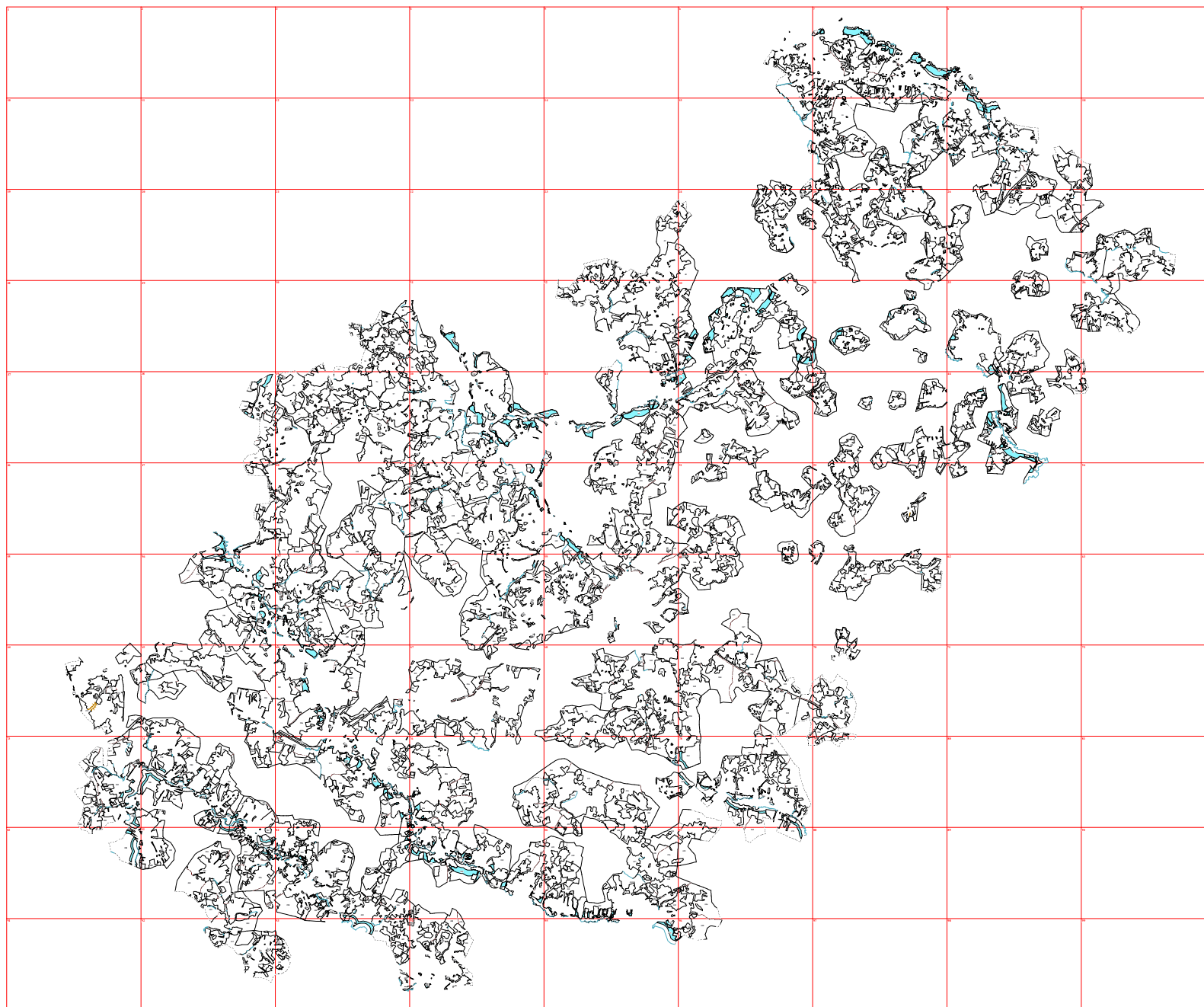

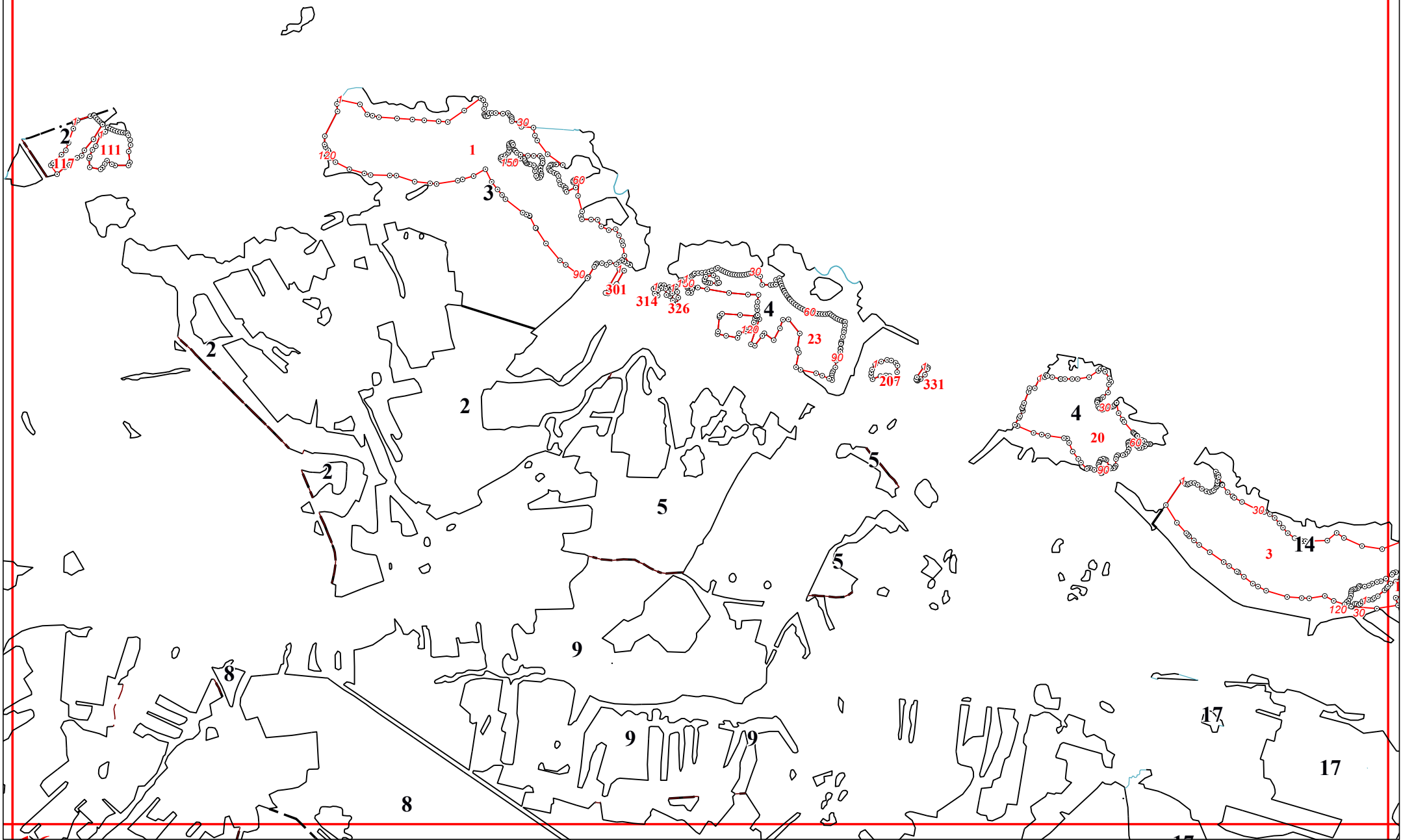

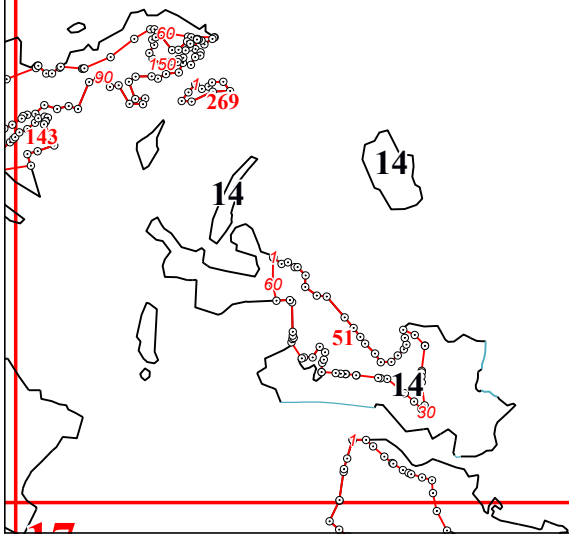

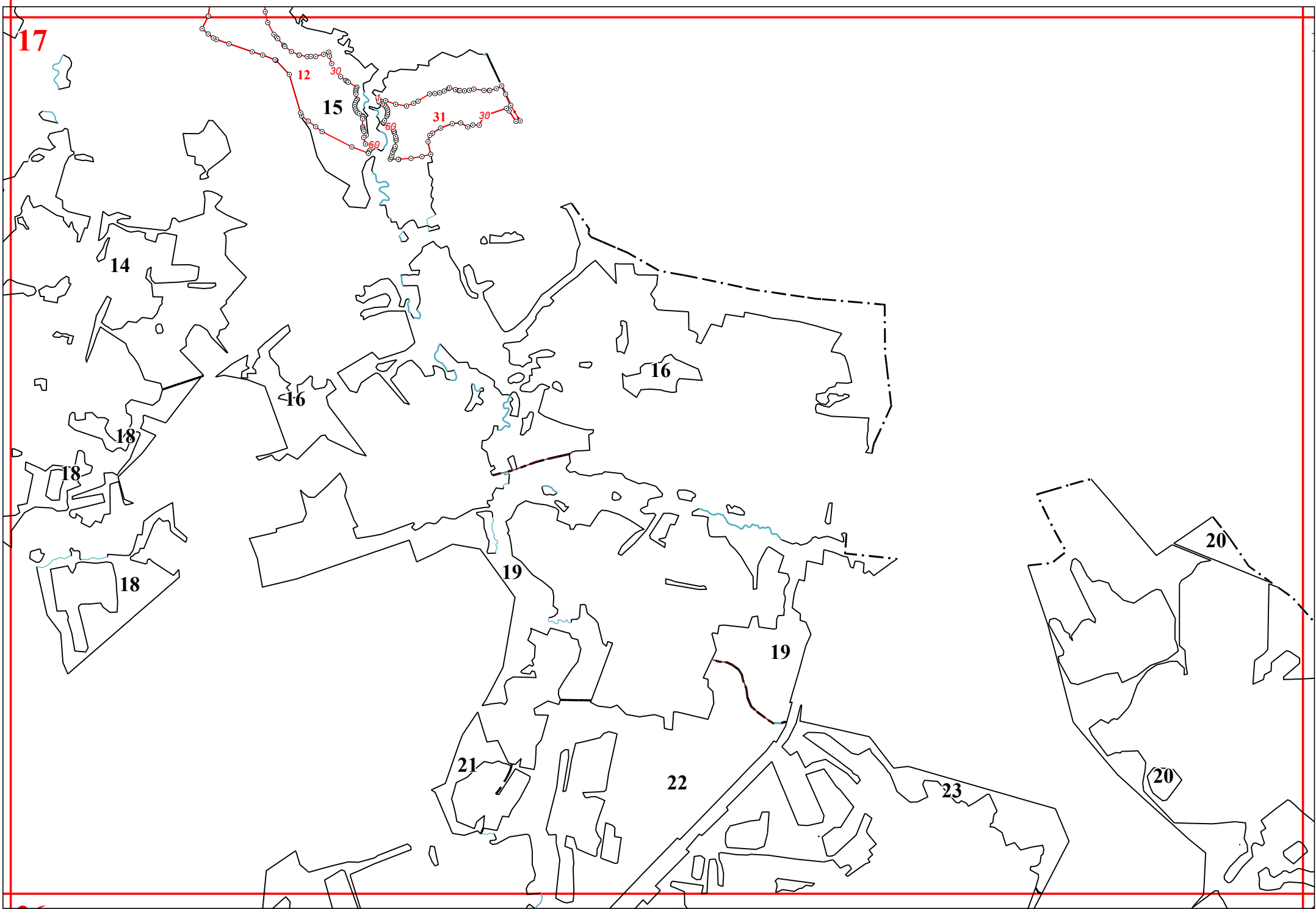

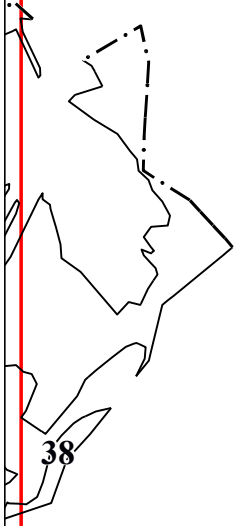

38

43

43

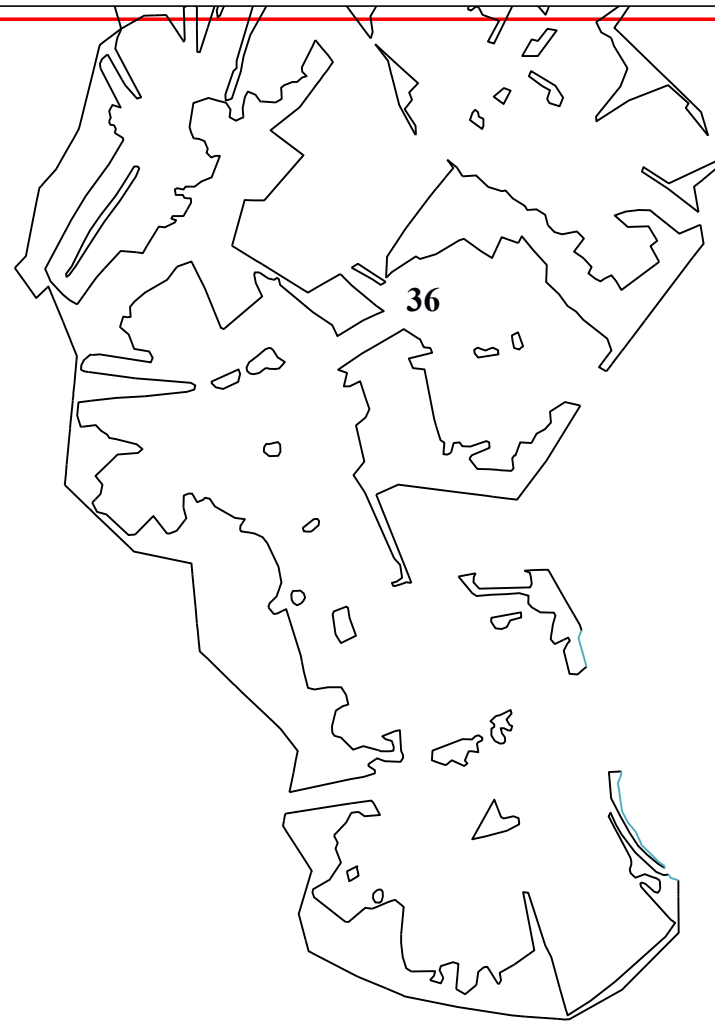

36

29

33

131

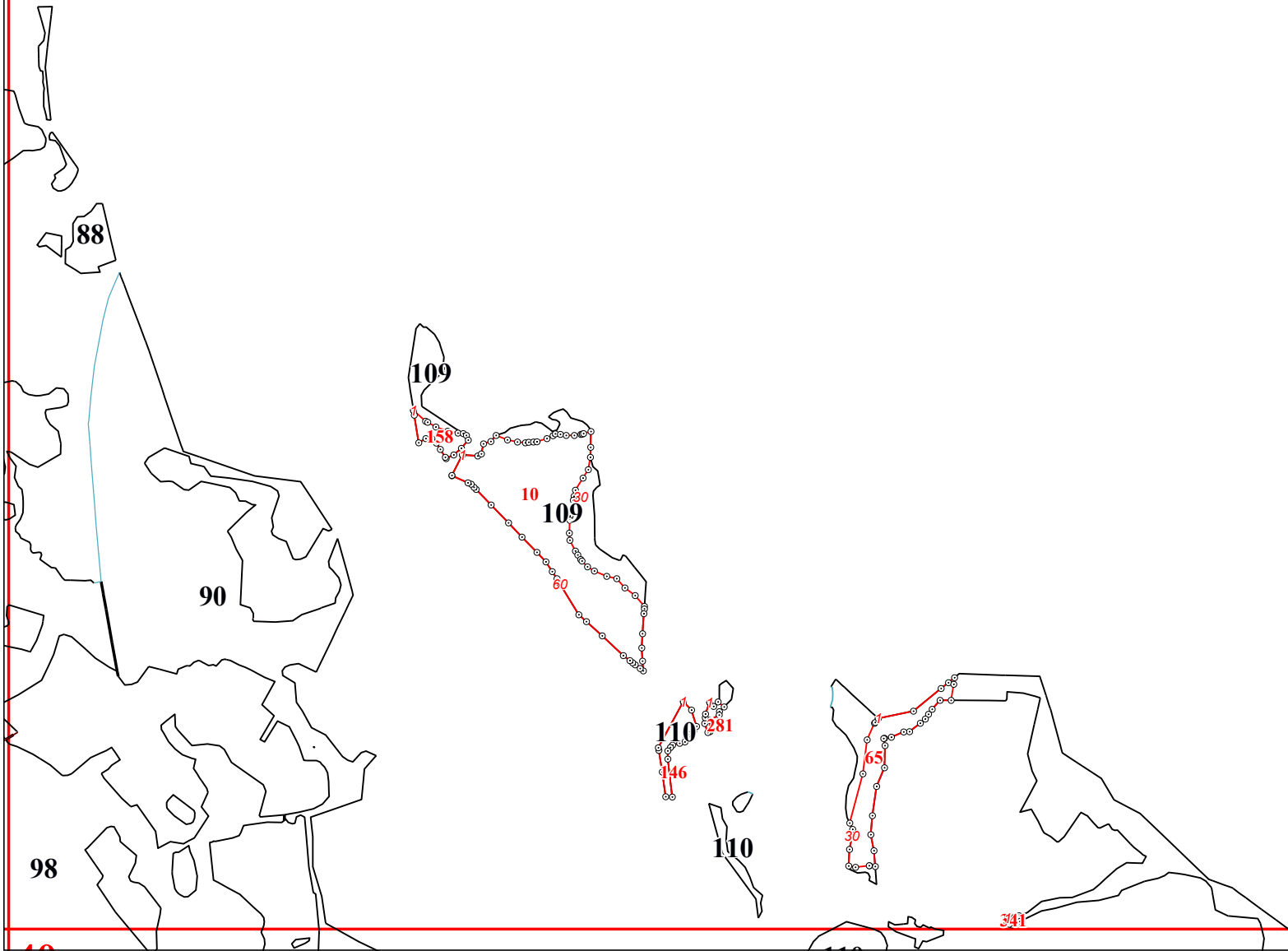

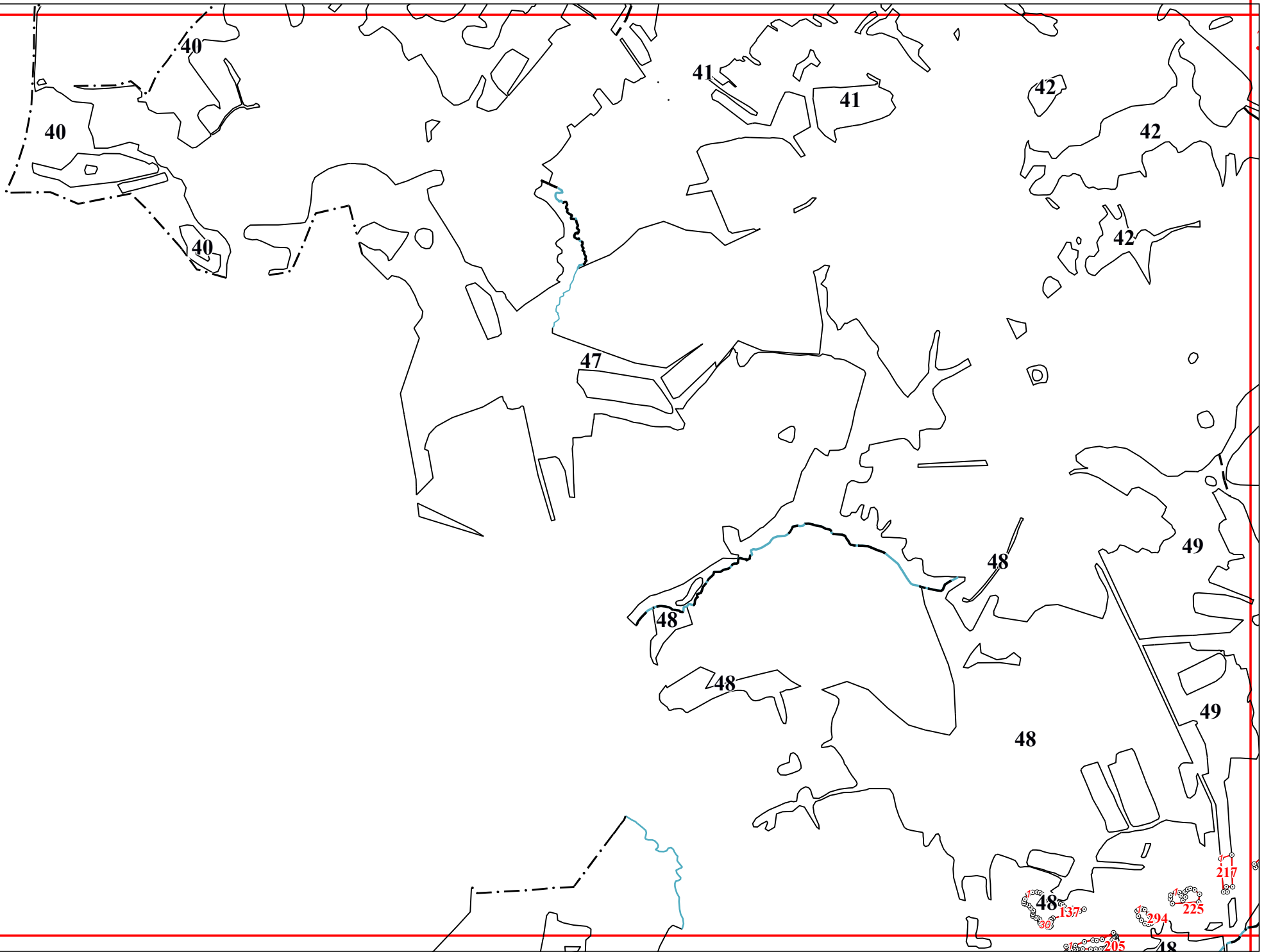

33

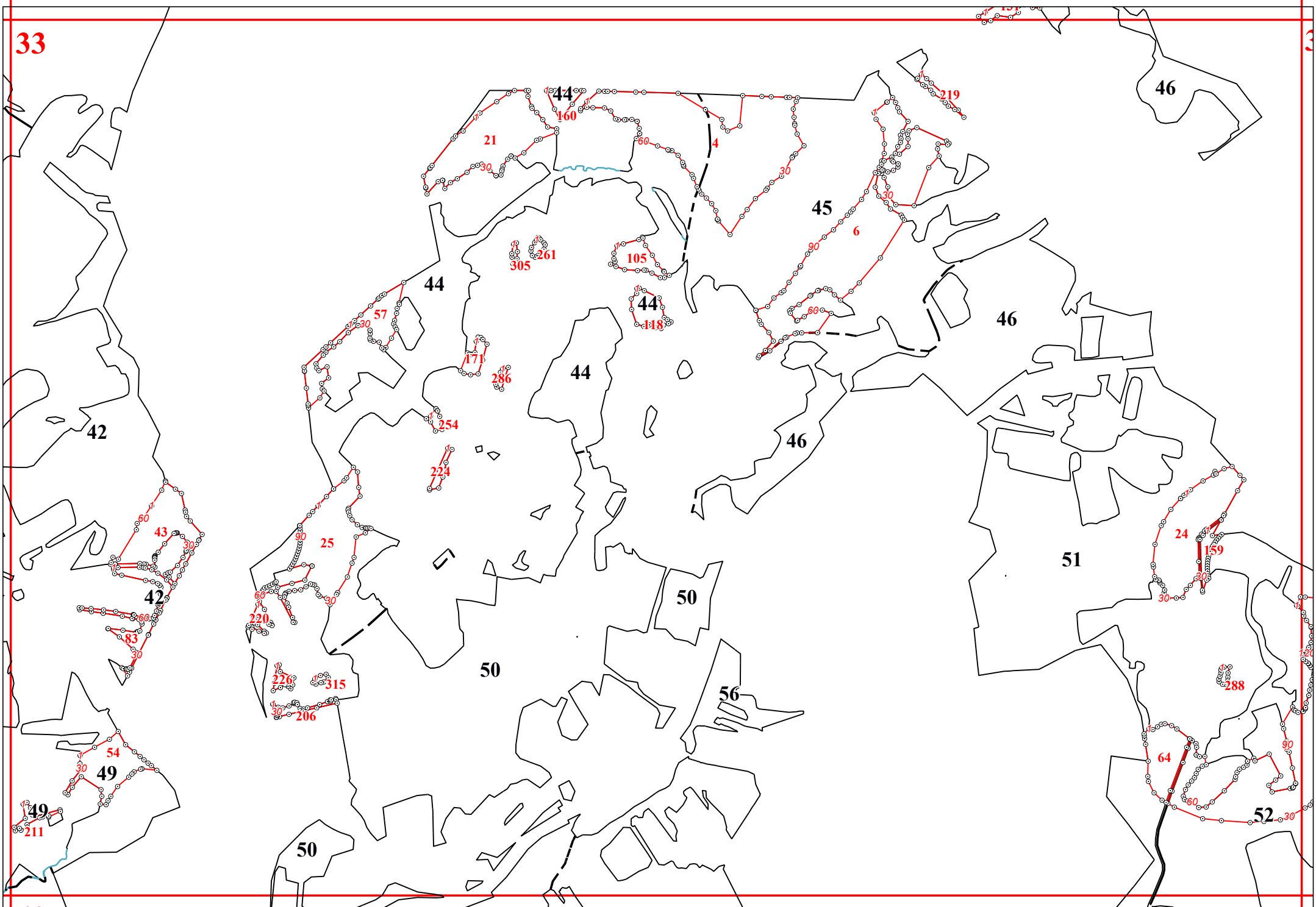



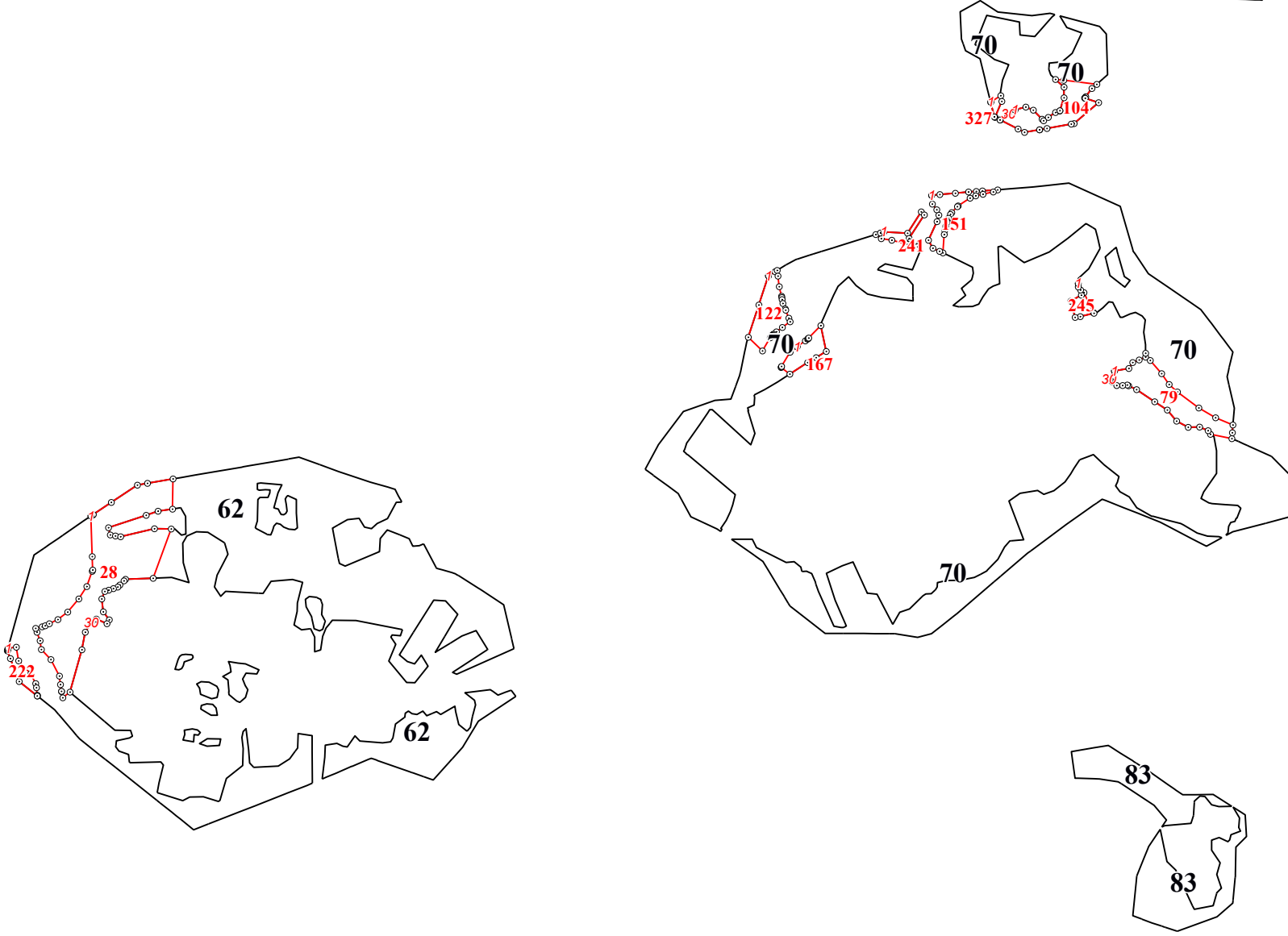

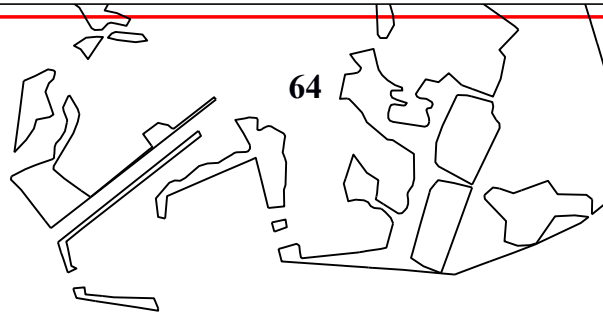

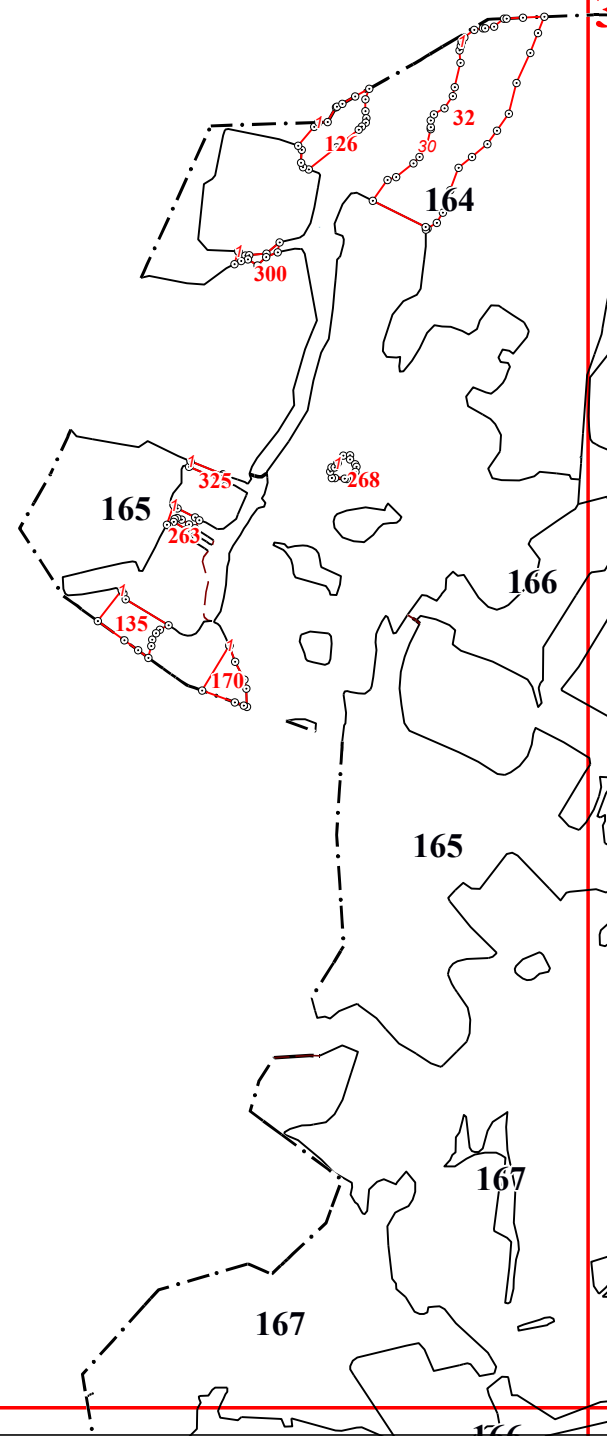





42

54

18

54

55

56

56

51

51

57

58

57

57

58

61

60

136

137

137

137

138

51

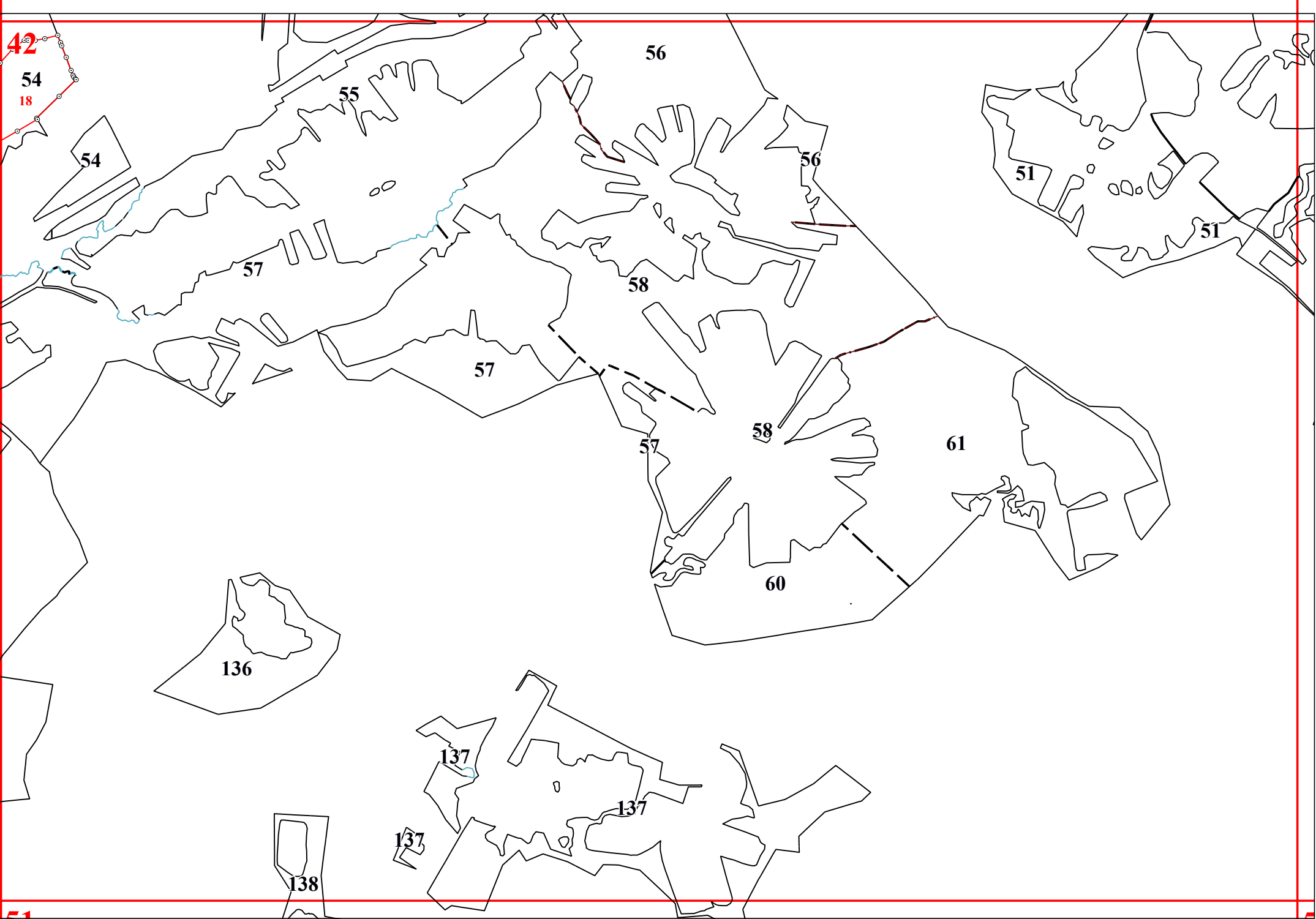

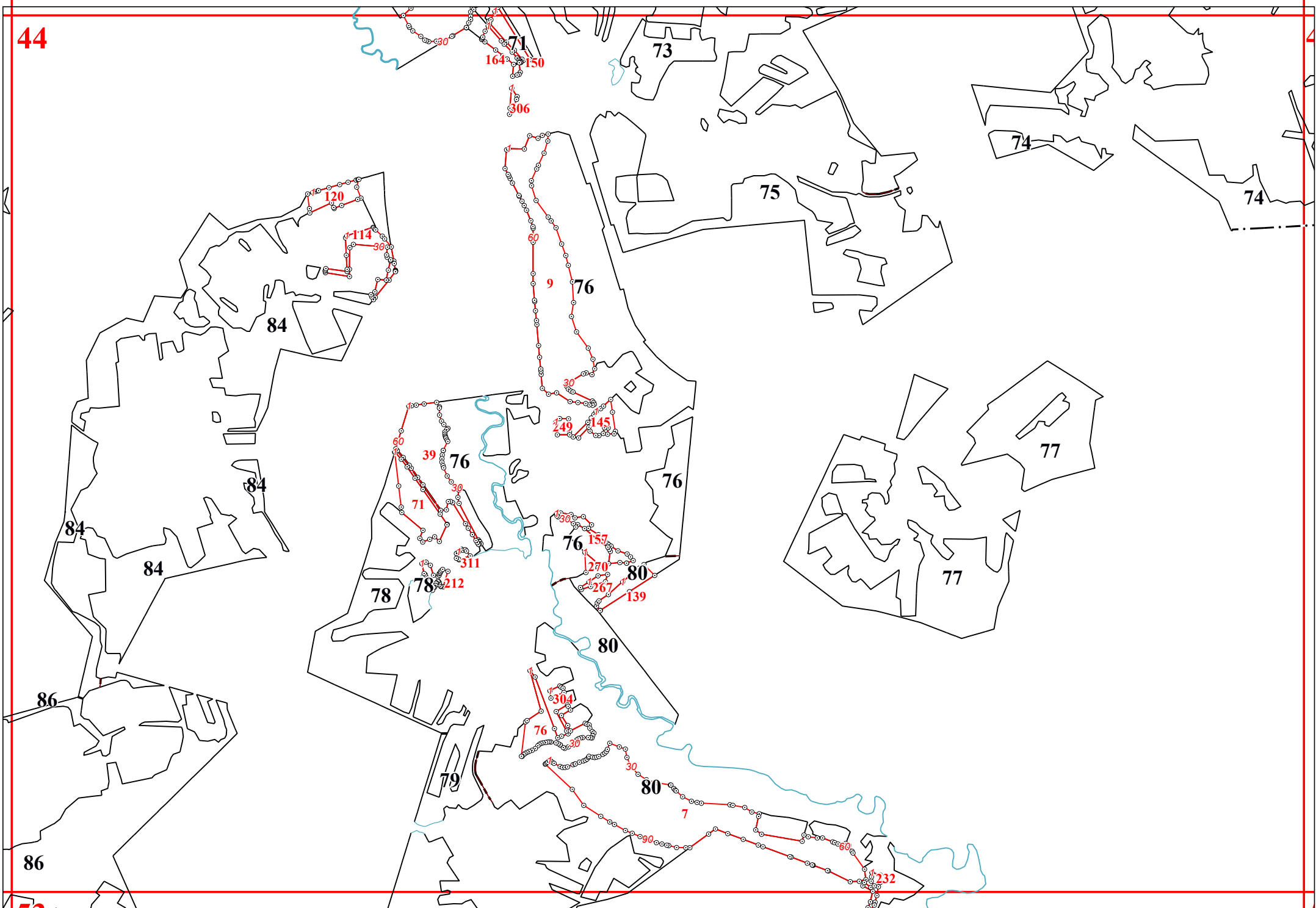





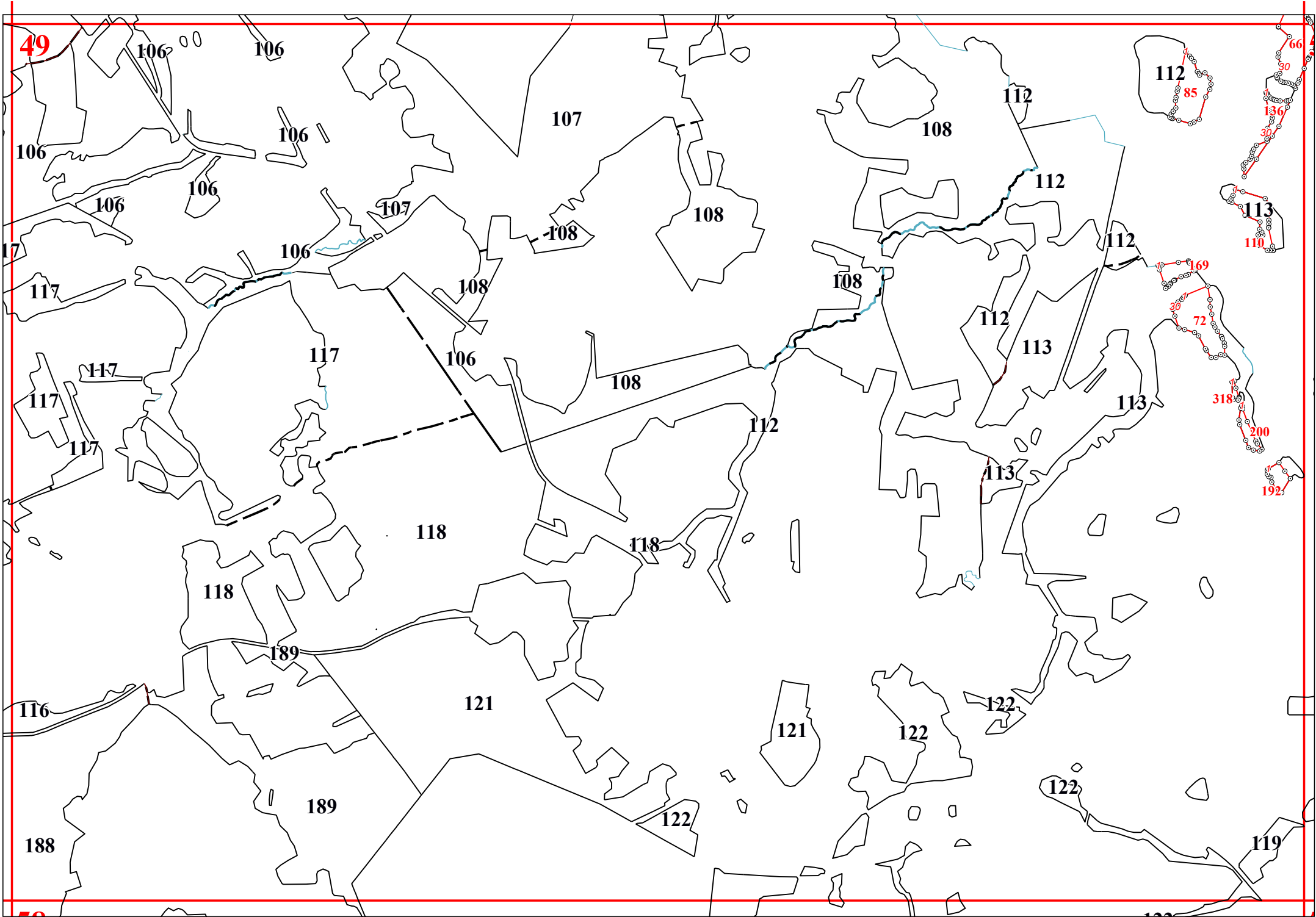

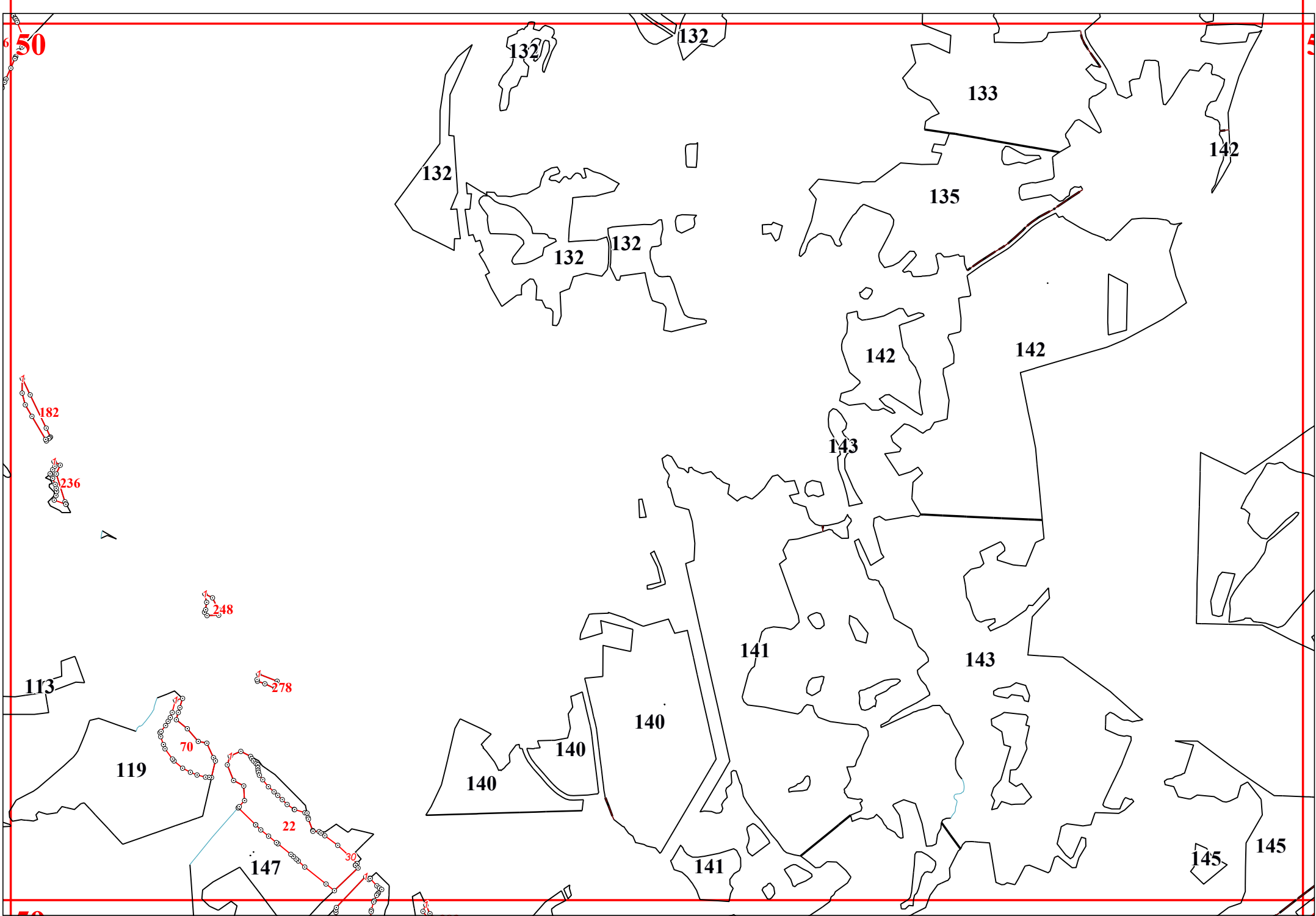

53

86

79

80

80

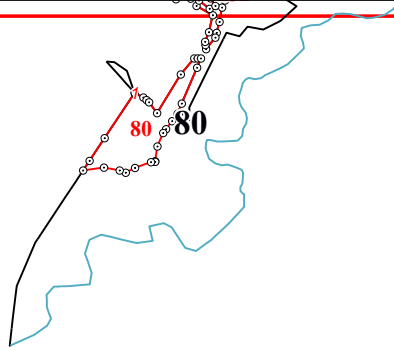
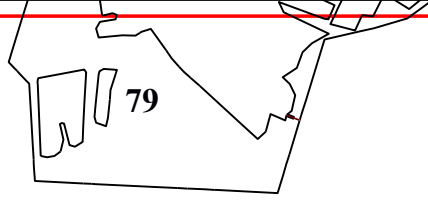
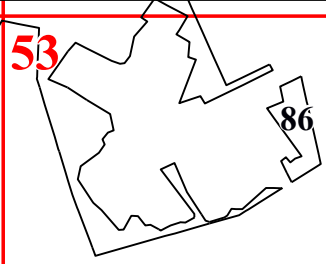

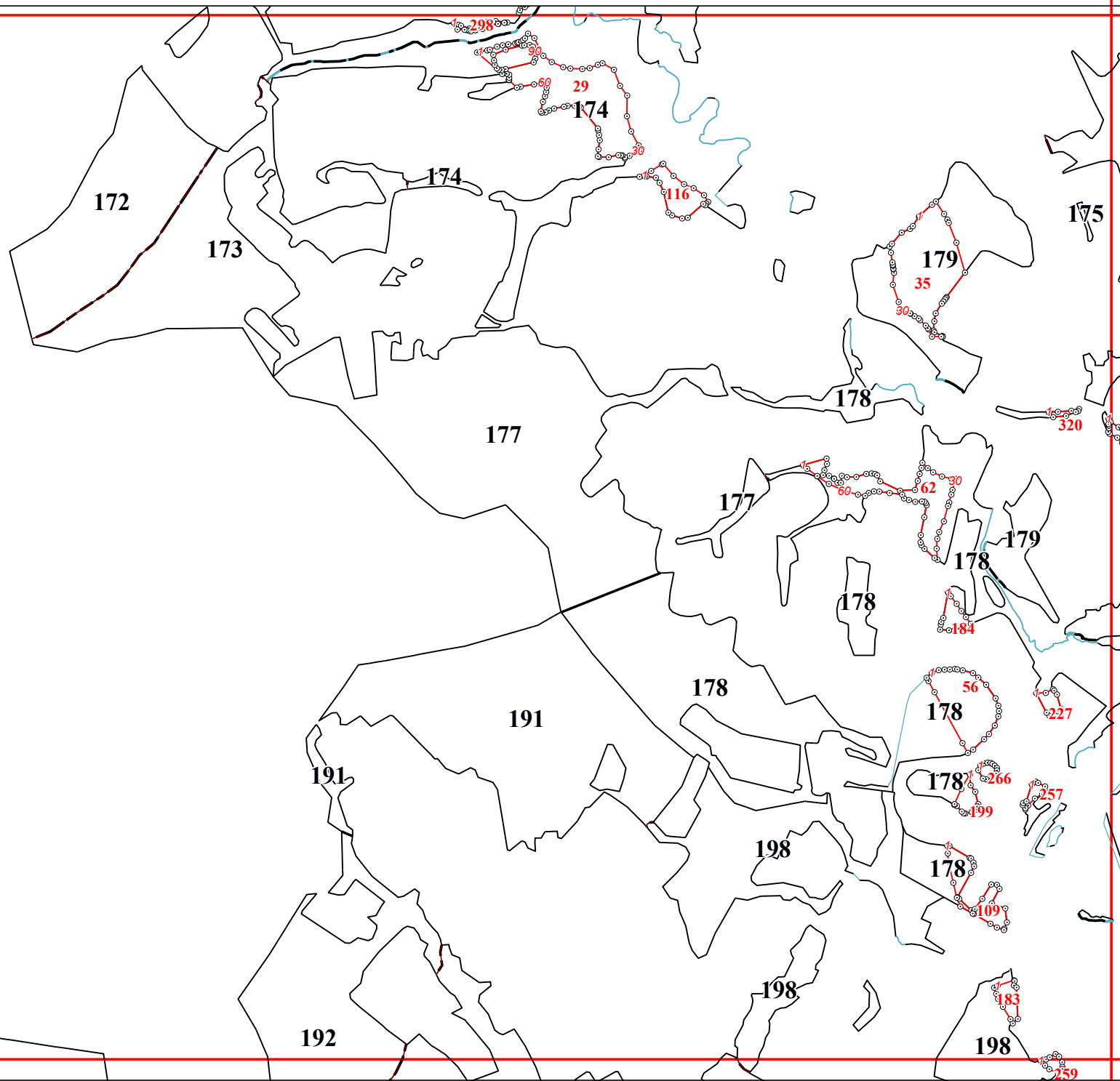

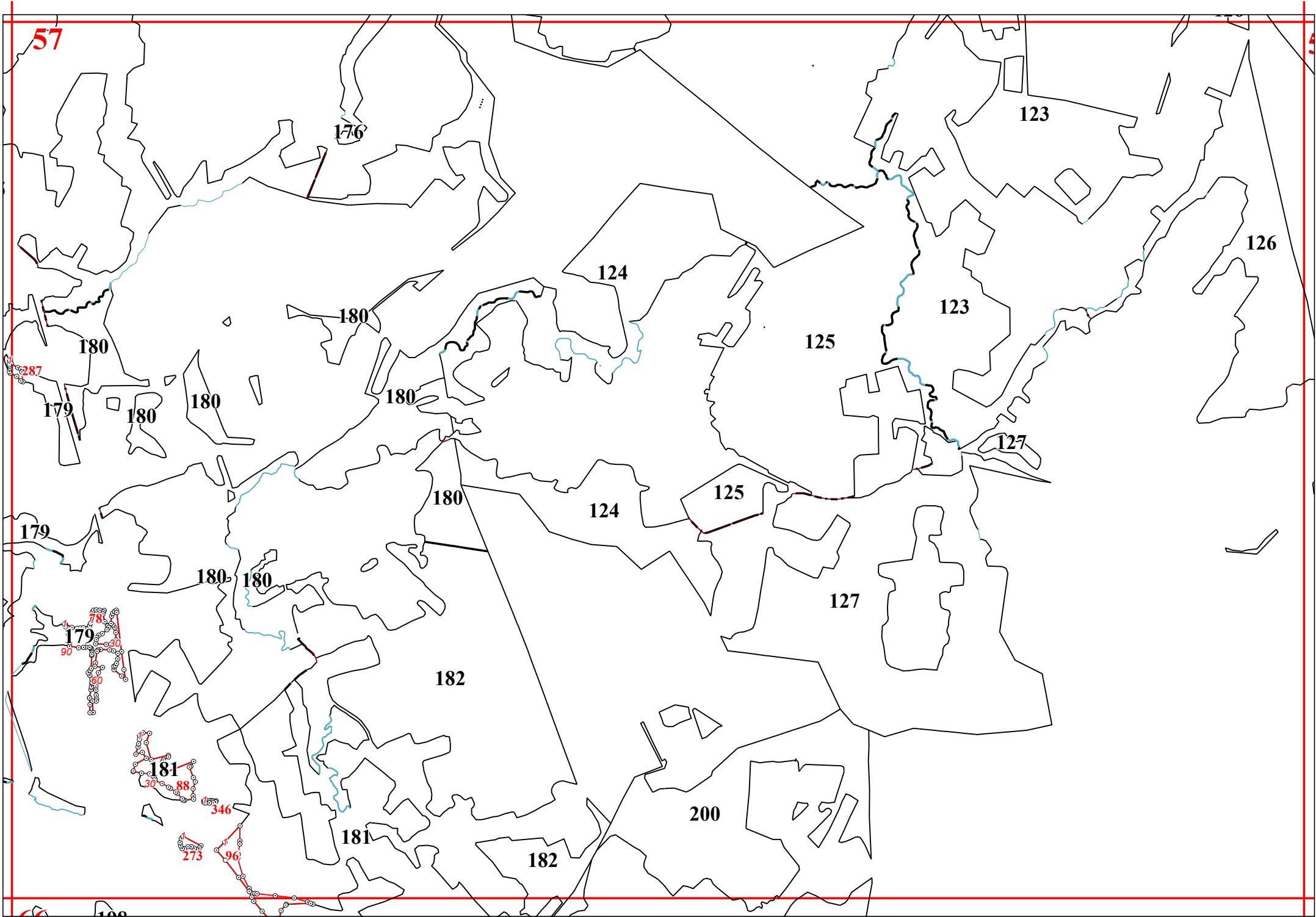

59

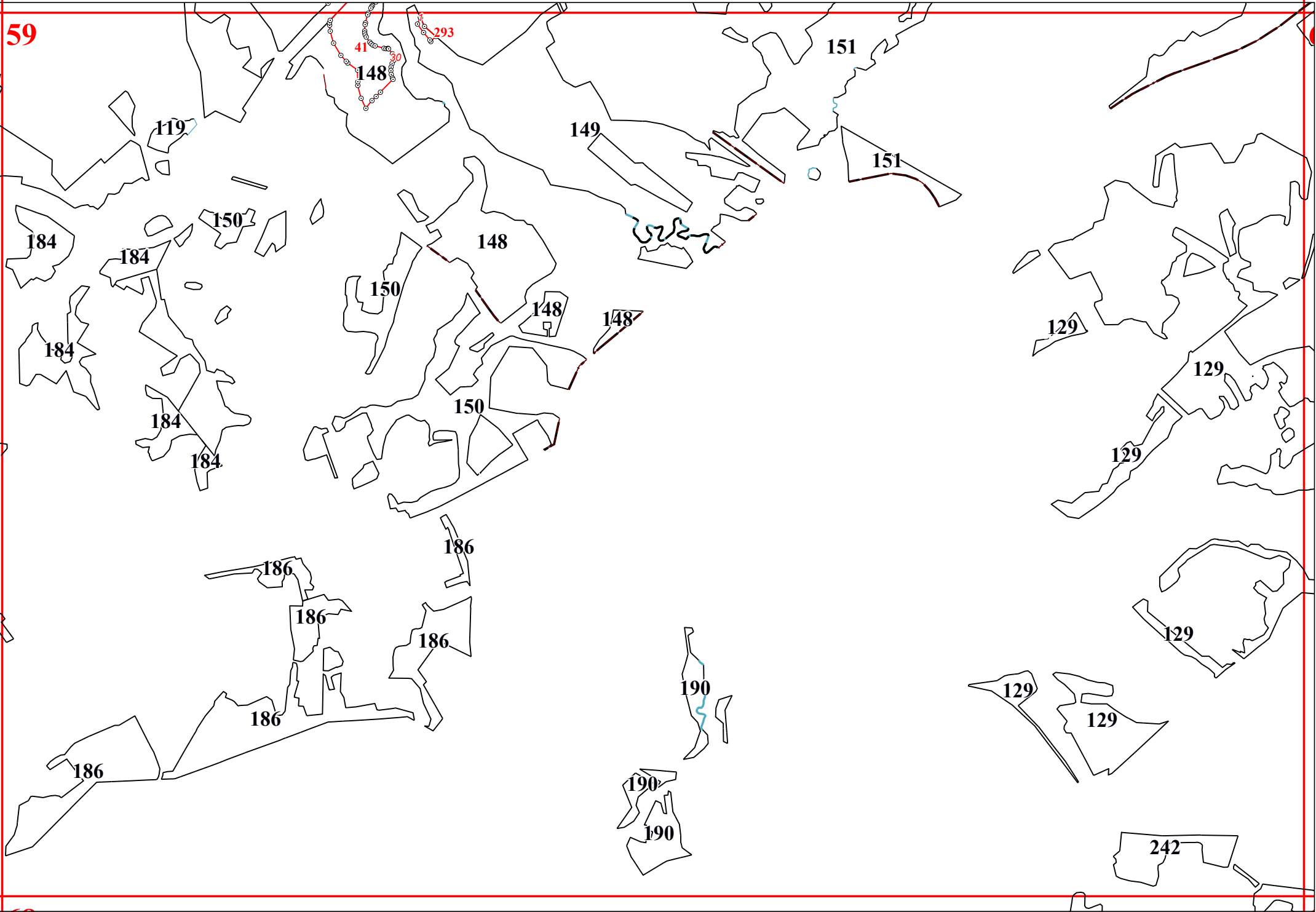

65

259

193

193

196

194

197

196

274

195

197

197

203

203

203

203

275

204

74

279

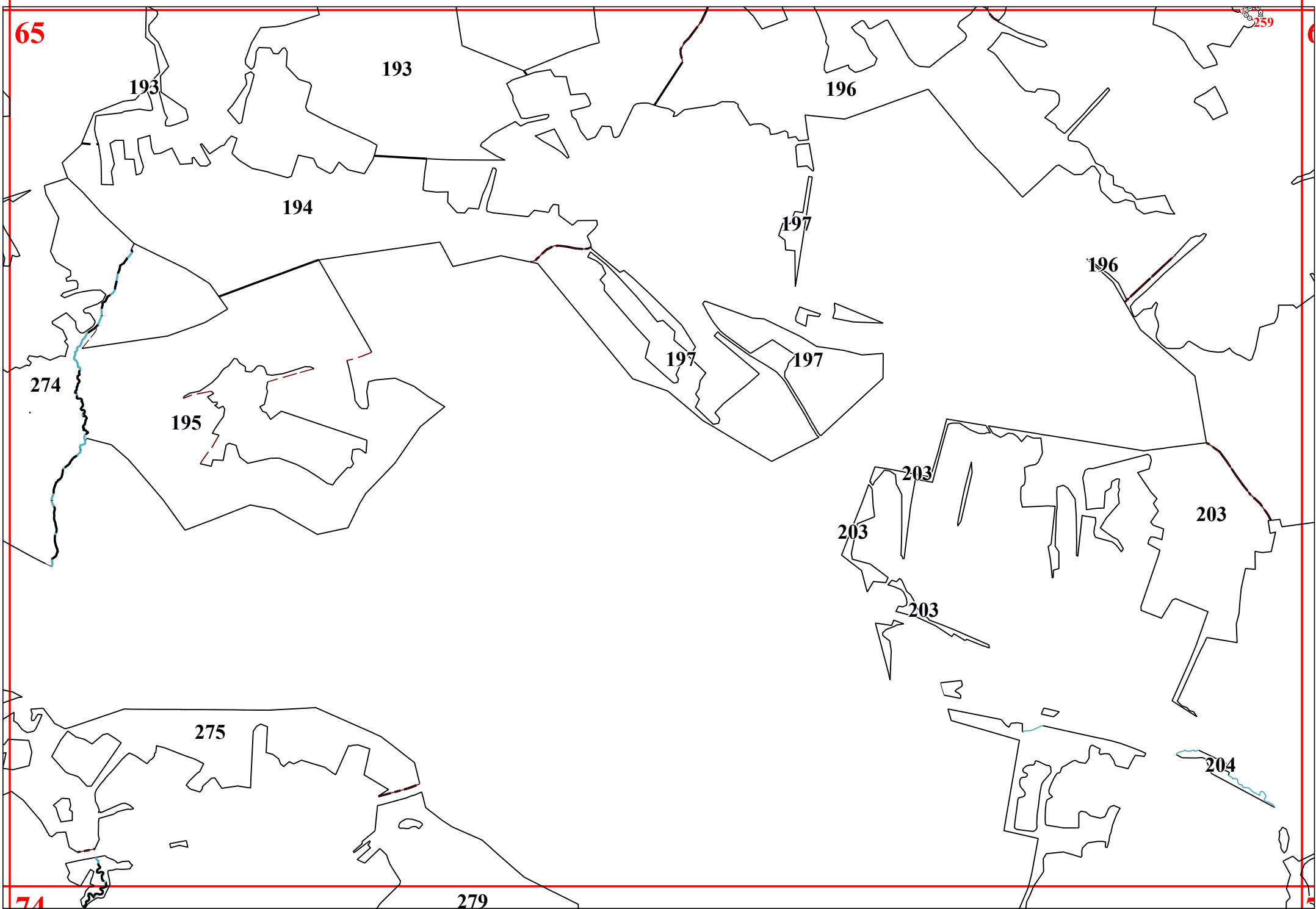

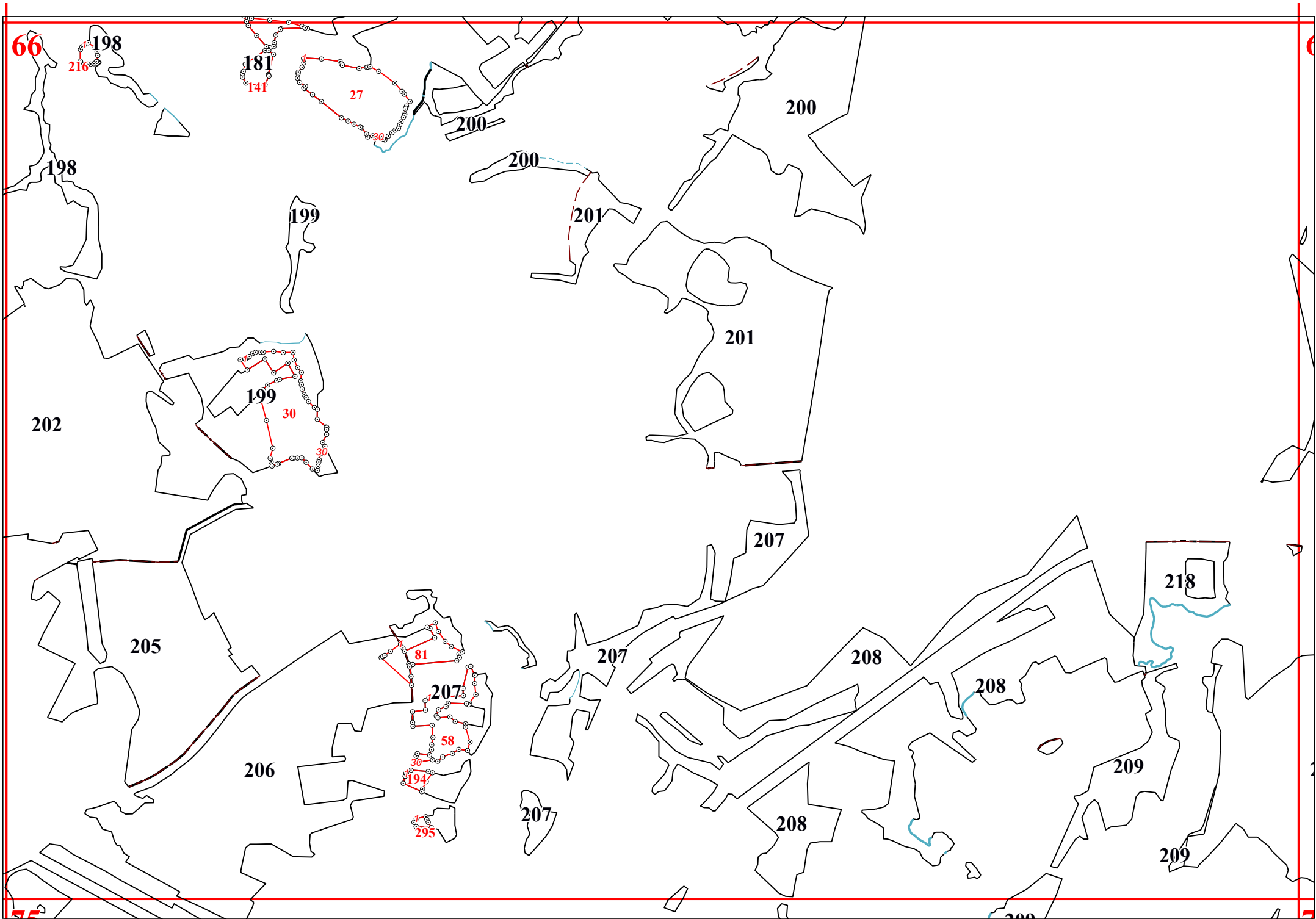



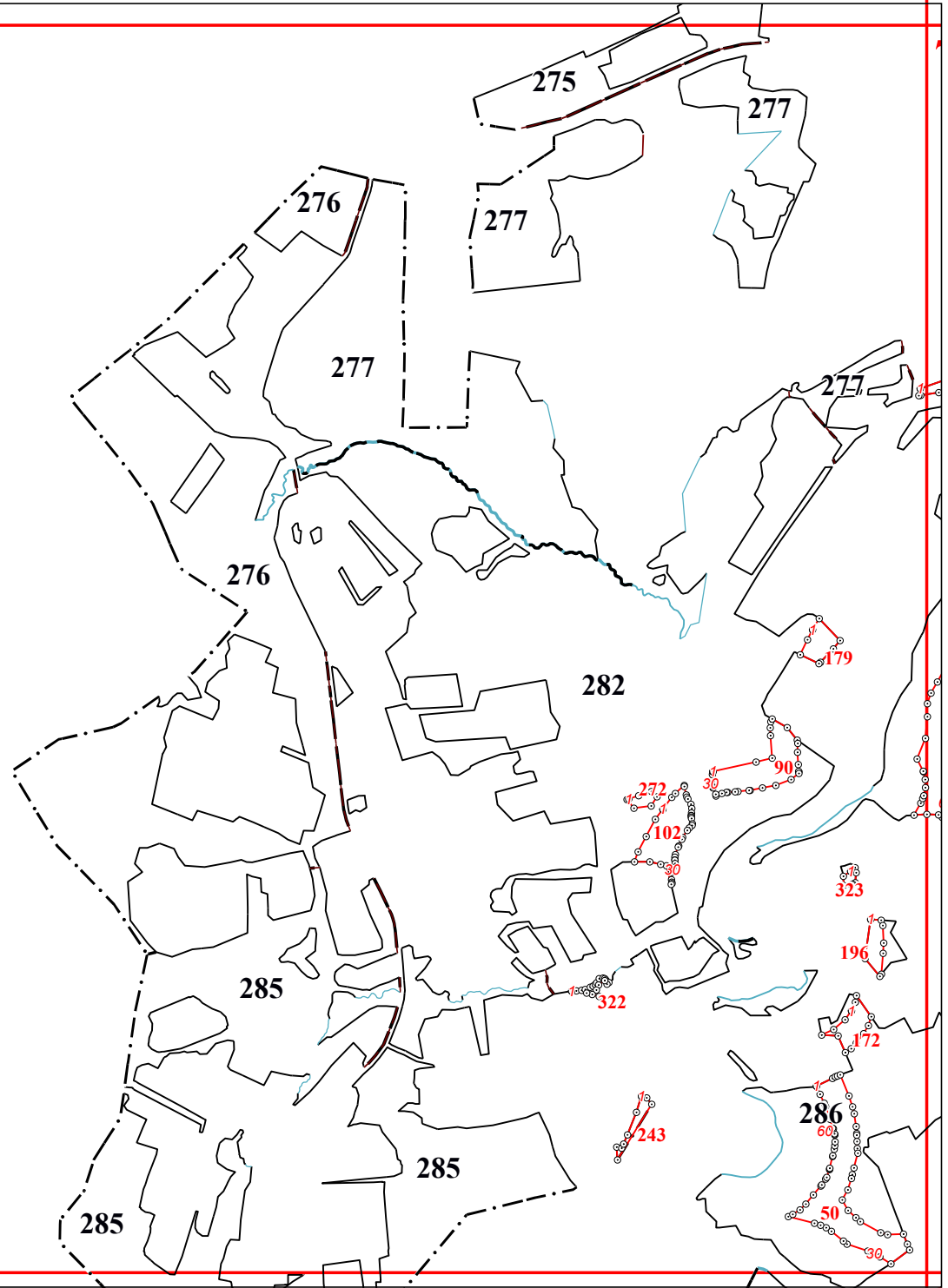

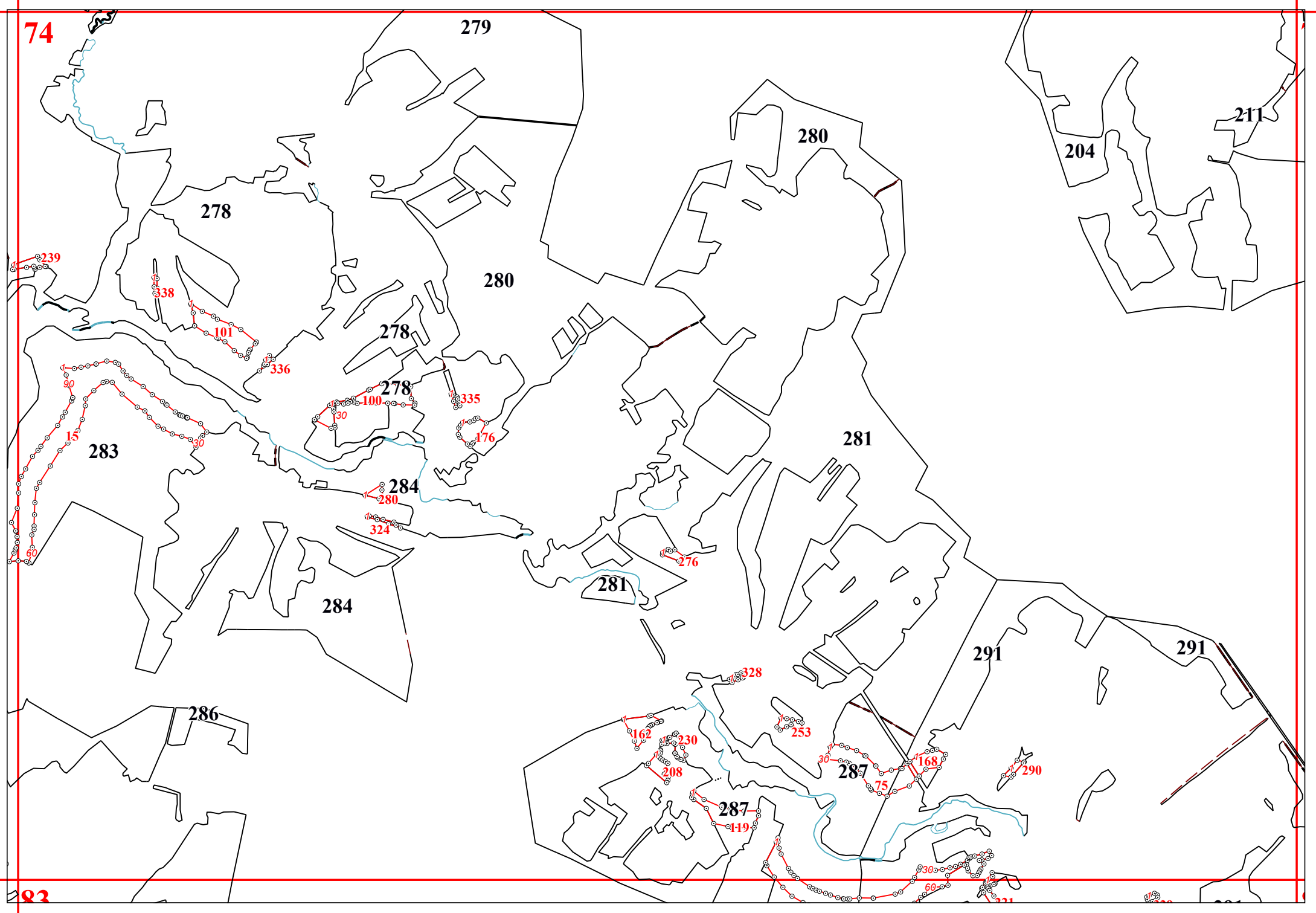

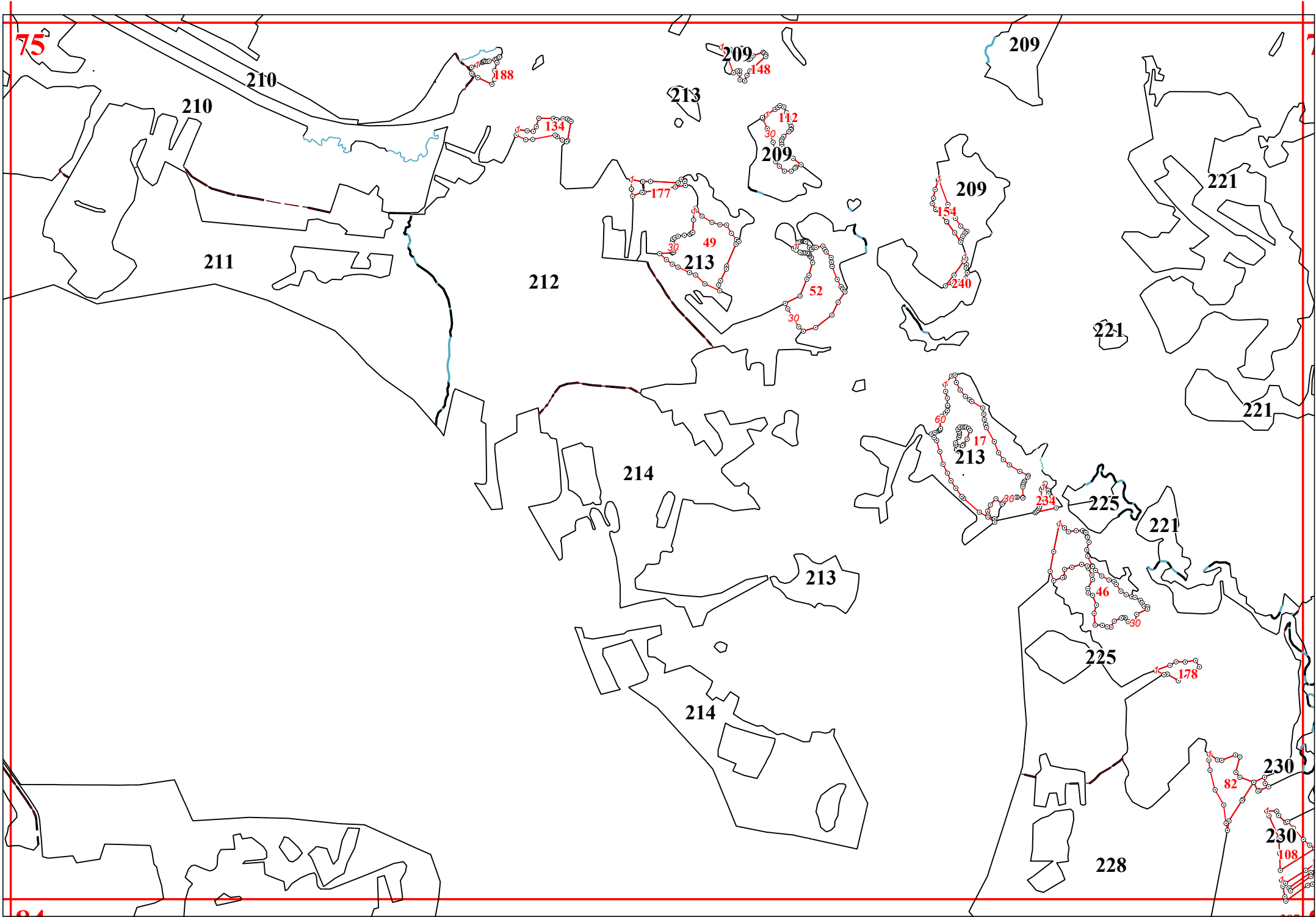

76

221

222

223

224

224

226

140

285

227

61

226

226

36

153

333

229

161

175

317

321

321

321

77

342

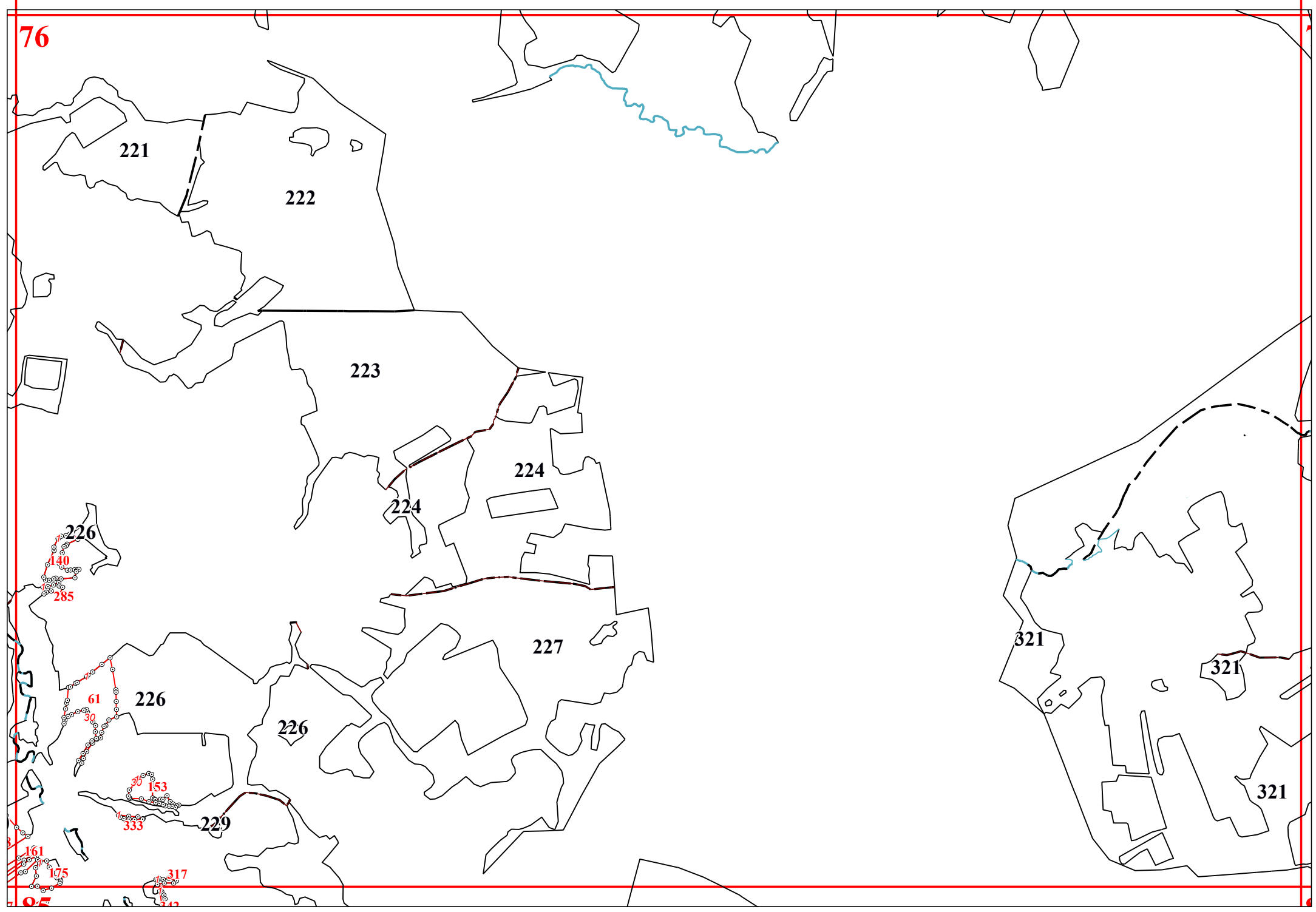

77

259

260

261

321

275

181

314

315

317

318

316

319

320

318

322

86

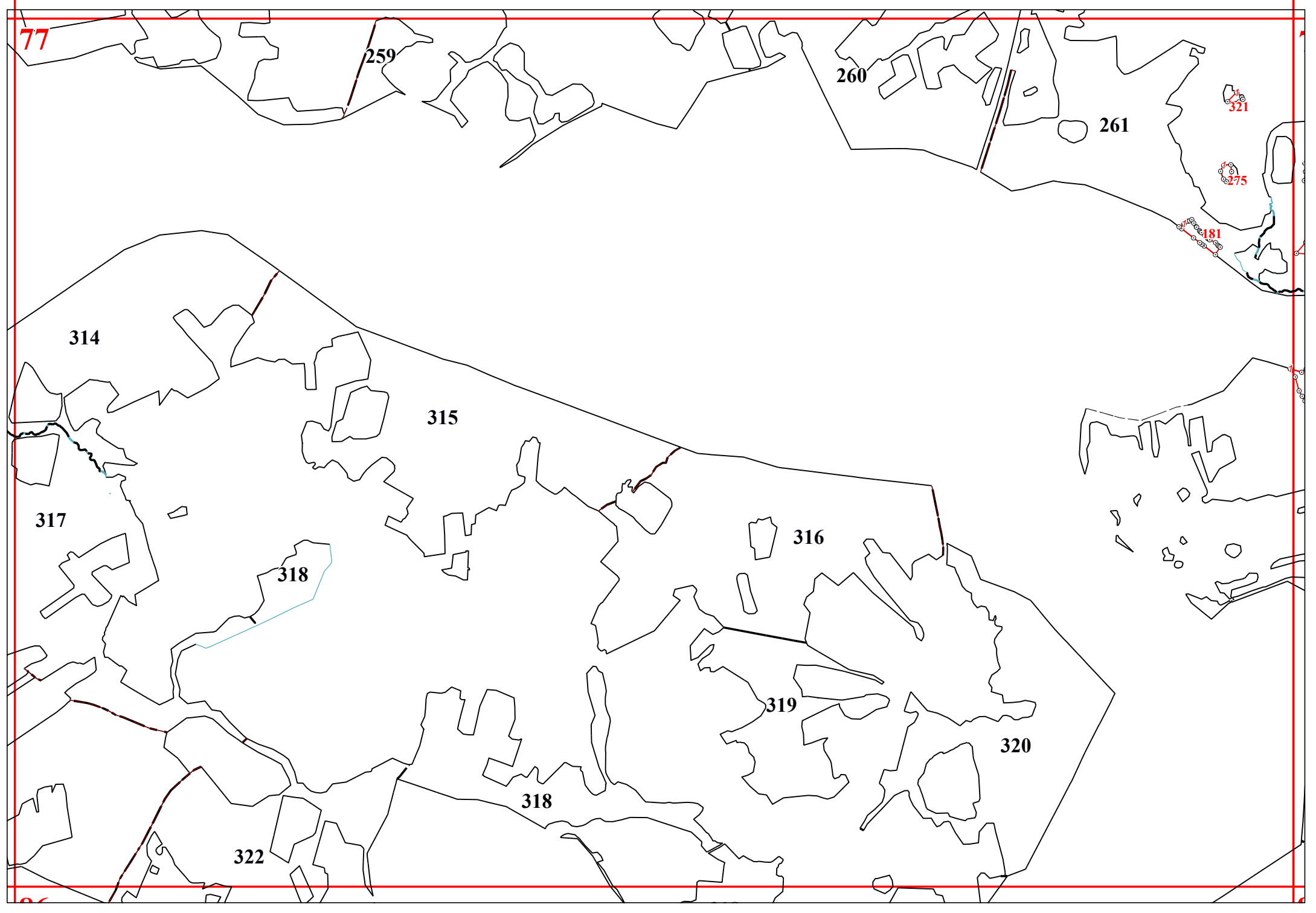

78

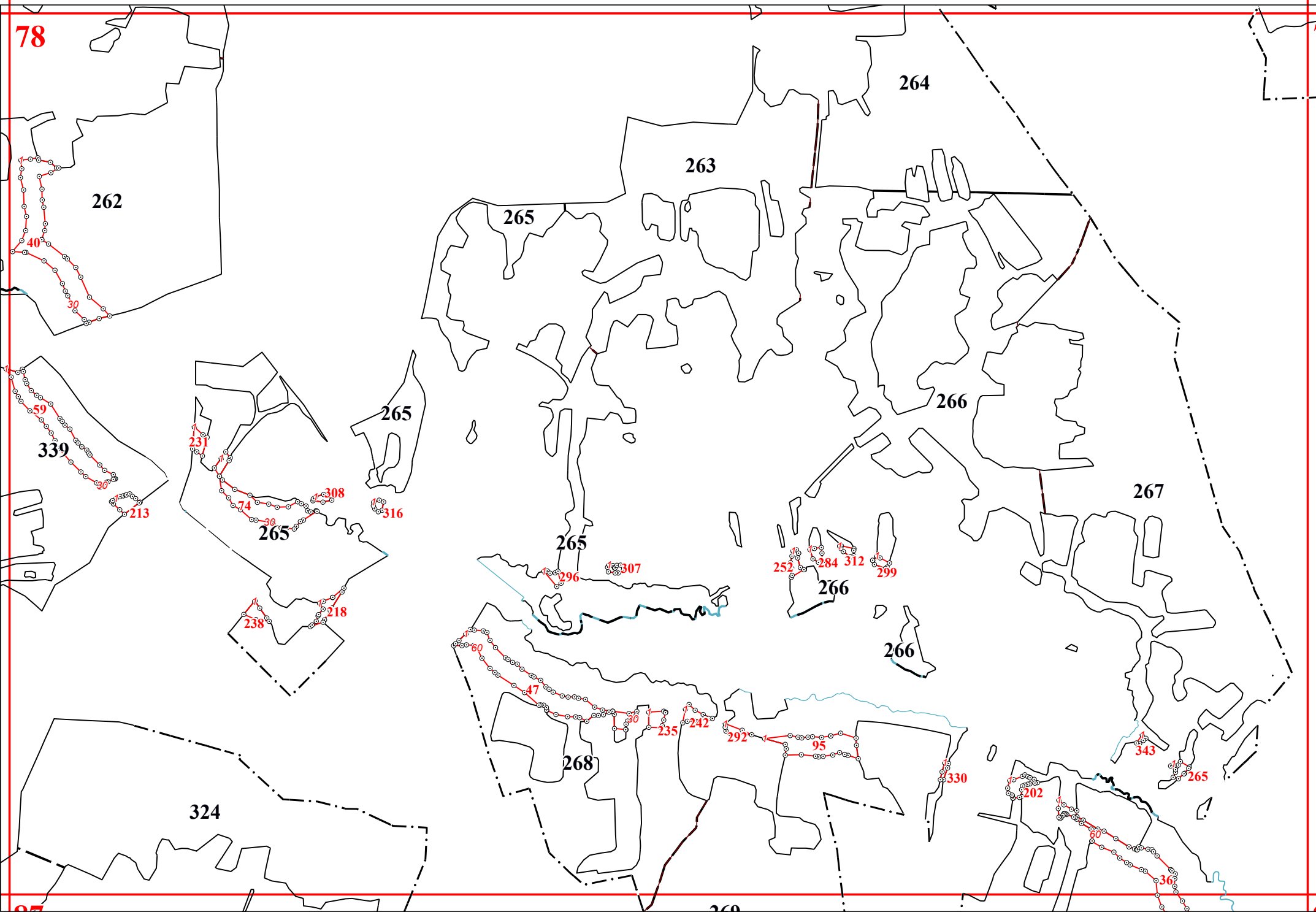

262

264

263

265

266

265

267

339

265

265

266

266

268

324

269

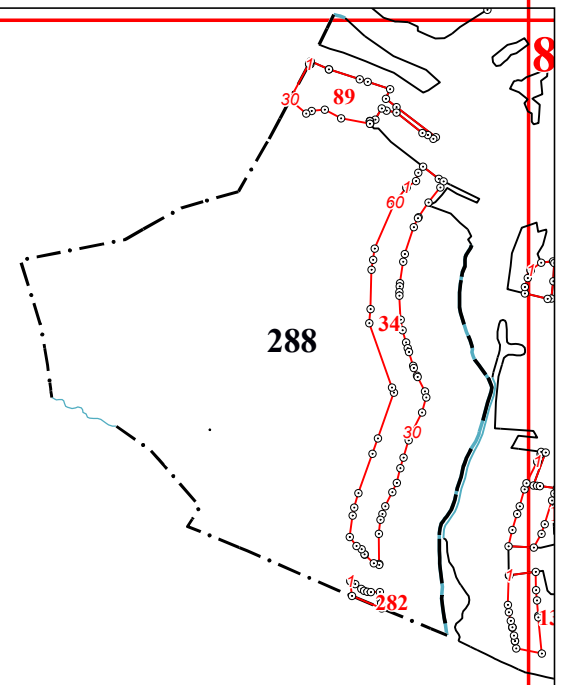

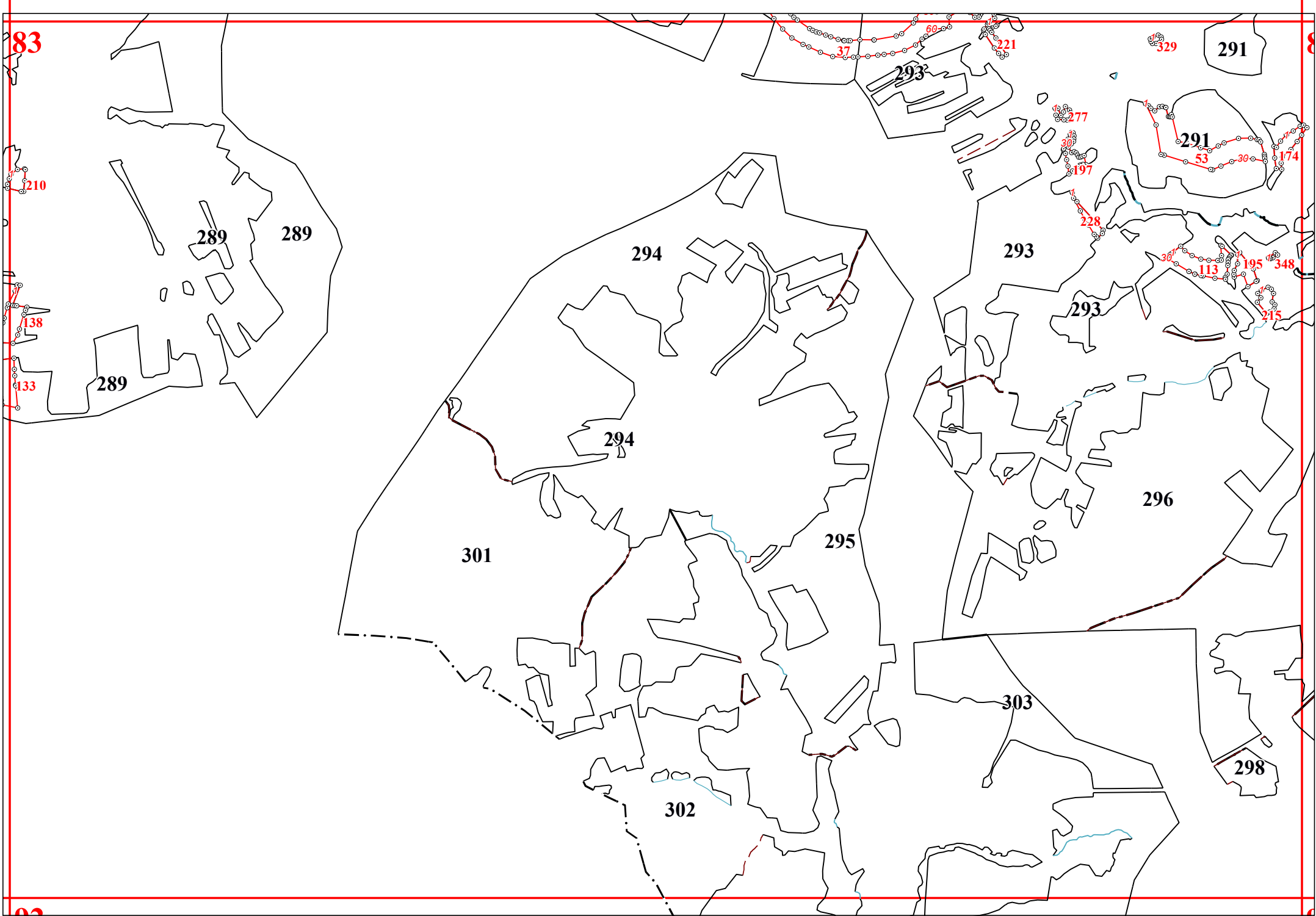



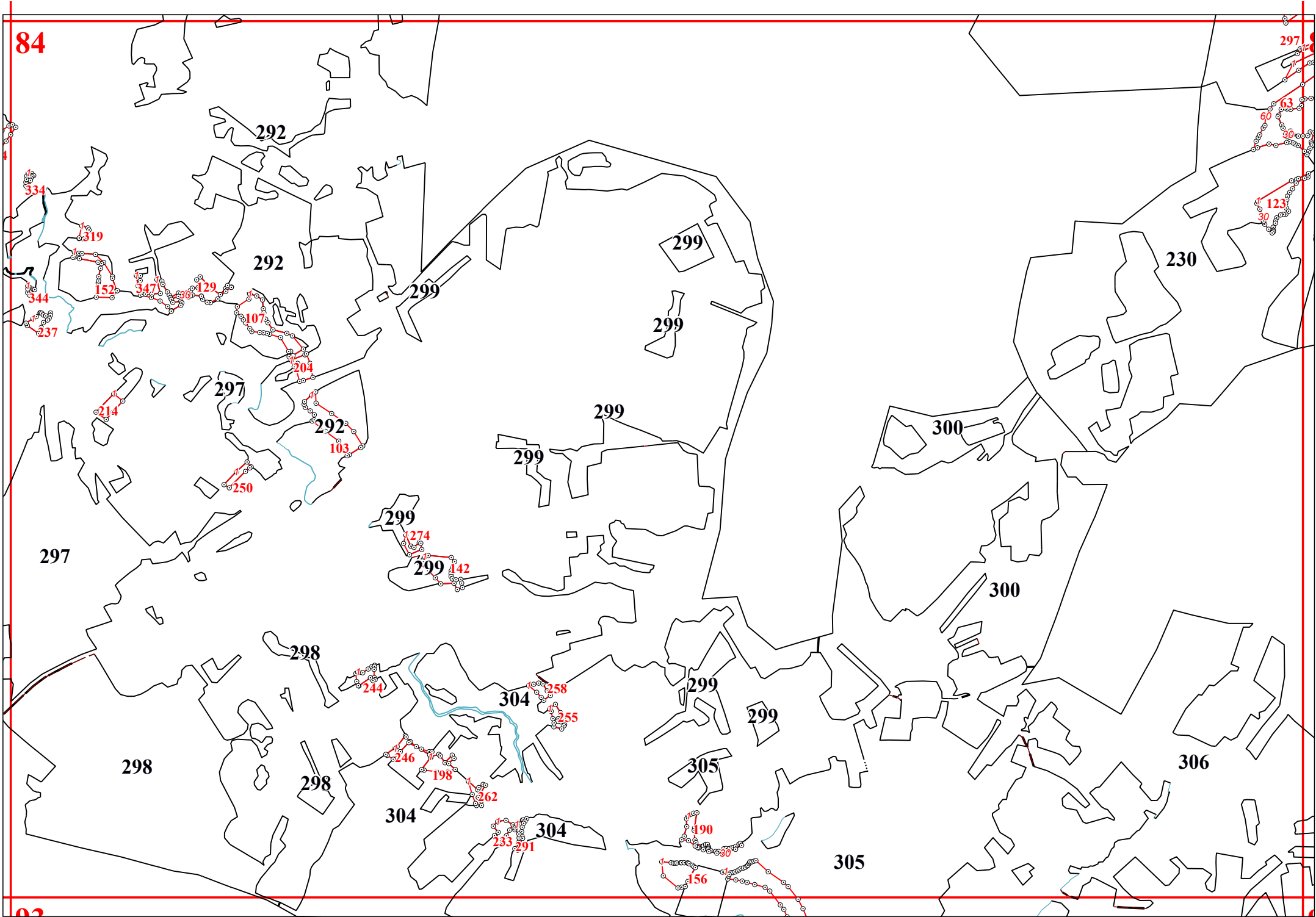

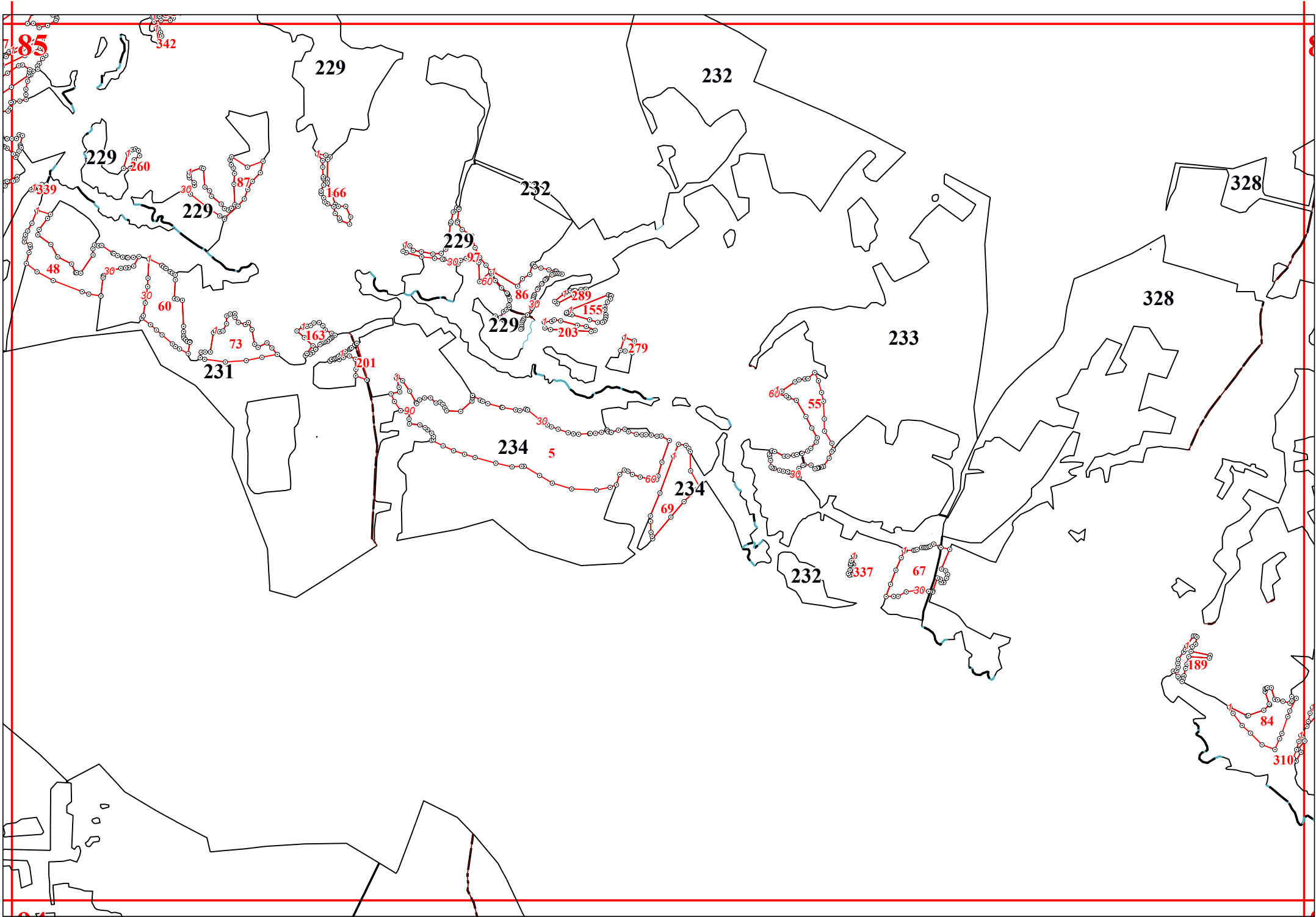

86

8

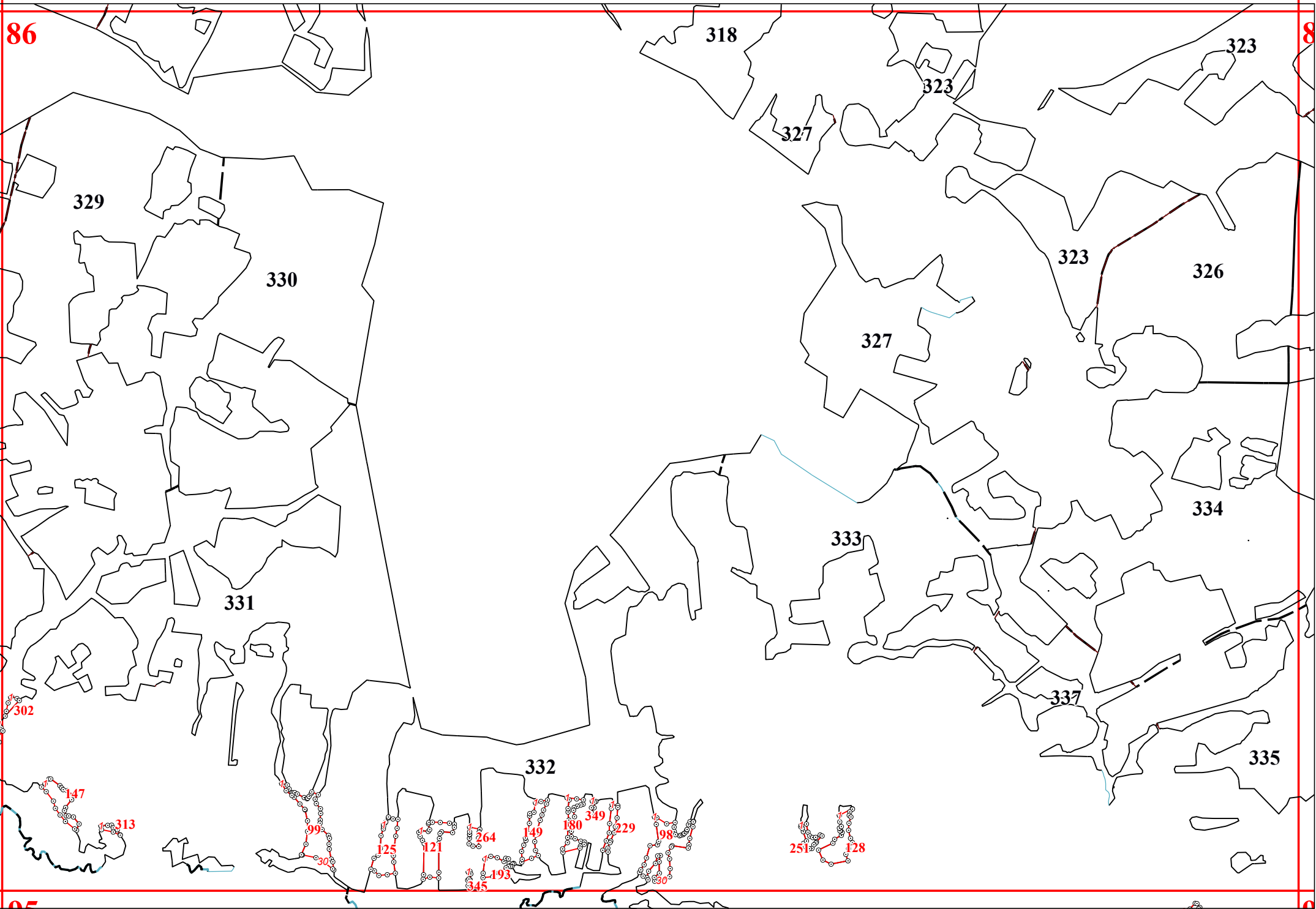

05

0

87

269

270

30

325

336

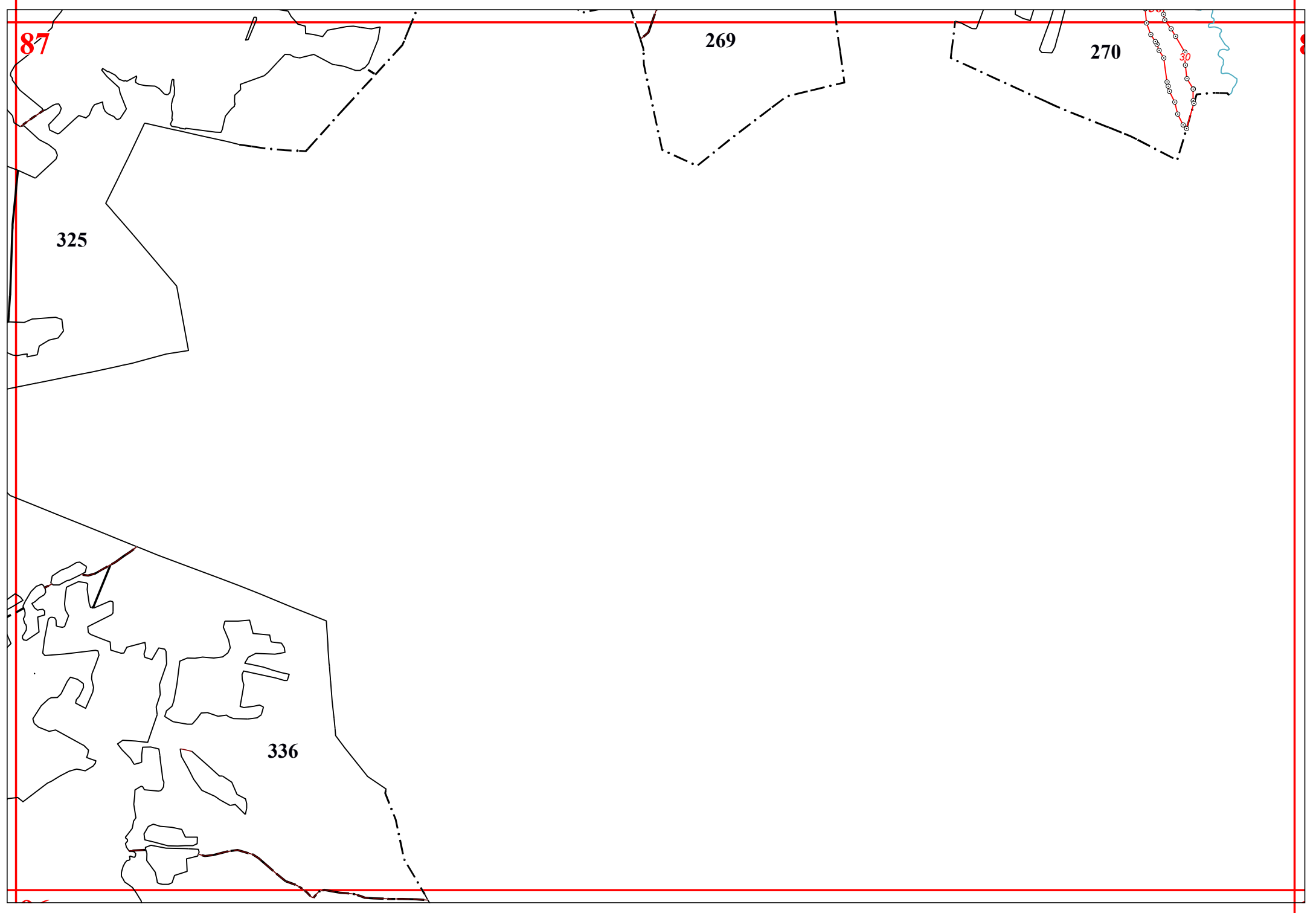

93



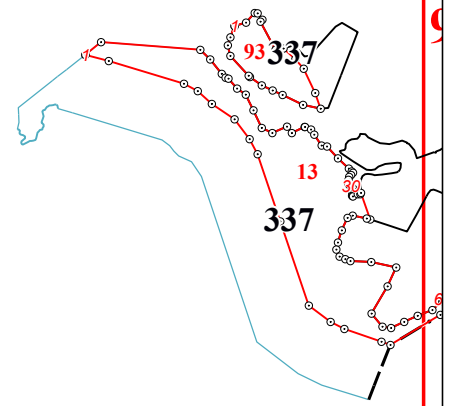

96

338

338

